TO CALL THE WORLD
From 8 a.m. to 8 p.m. (Saturdays, 9 p.m.), all departments may be reached by calling 4800
From 8 p.m. to 8 a.m. call the following:
Business Office 3253
Editorial Room 3268
Editorial Room 4733
Mailing Room 3253

Monroe Morning World

THE WEATHER

VOL. 11.—No. 135 MONROE, LOUISIANA, SUNDAY, MARCH 24, 1940 34 PAGES PRICE FIVE CENTS

FRENCH PREMIER MAPS PROGRAM TO SPEED UP WAR

GALLOGLY STARTS JOURNEY BACK TO 'HELL IN GEORGIA'

Turned Over To Officers Of That State After Losing Texas Fight

WIFE TELLS HIM 'WE'VE JUST STARTED FIGHTING'

Mother And Sister Echo Her Statement In Bristling Comment

DALLAS, Tex., March 23.—(AP)—Fugitive Richard Gray Gallogly turned back to a predicted "hell in Georgia" today, his long gamble for Texas justice ended.

The 30-year-old scion of a prominent Georgia family walked out of Dallas county jail in chains with two Georgia officers for the ride back to a life sentence for complicity in a slaying he fled six months ago.

"The first 12 years are the hardest," he smiled through wry lips. "I'm going back to hell."

Beauteous Vera Gallogly, the honey-haired wife whose personal plea to Governor W. Lee O'Daniel to refuse extradition was rejected, clutched his coat lapels, kissed him and whispered:

"We've just started fighting, Dick."

His mother, Mrs. Worth E. Yankey, Sr., and sister-in-law, Mrs. Yankey, Jr., echoed her in bristling comment.

The former Oglethorpe university student, who, with Robert Eliot Burns, author of "I'm a Fugitive From a Georgia Chain Gang," rank as the cracker state's most publicized prisoners, surrendered to Sheriff Smoot Schmid here in October, 1939, with the intention of "seeking Texas justice—out here where men are real men."

Gallogly had threaded his way across several states to Dallas after escaping from two prison guards who were transferring him from a hospital to a state prison.

On that night his mother and wife were with him. Mrs. Yankey pleaded with him to abandon his escape plans; his wife accompanied him to Texas. She is under indictment in Fulton county, Georgia, on a shoplifting charge which she claims was "a positive frameup."

Through six months of legal jockeying Gallogly has stayed in Dallas county jail while attorneys went up every avenue of escape from extradition back to Georgia. He was under life sentence after pleading guilty as an accomplice in two slayings of more than a dozen years ago.

Gallogly has claimed political persecution; exhibits scores of letters from publishers, business men, bankers, churchmen, social leaders recommending his parole.

"Now I see the federal officials are investigating conditions in Georgia. I may have a chance now. I don't know about my future plans. There is a possibility I'll file a writ in federal court.

"Texas is a fine state. I hold no resentment against anyone for the failure to keep me here and give me a chance to become a useful citizen. I'm sorry I didn't get that chance. You know—if Christ hadn't given people another chance we would be in bad shape now."

Gallogly was first jailed on October 28, 1928.

He entered a plea of guilty in the slaying of a Georgia drug store clerk, he claims, to save George Harsh, a

(Continued on Fifth Page)

ROOSEVELT'S COLD WILL KEEP HIM IN

WASHINGTON, March 23.—(AP)—President Roosevelt's cold was reported much better today, but White House attaches said it probably would prevent his attending Easter church services.

The chief executive stayed abed most of the day and his secretary, Stephen T. Early, said he thought it unlikely he would venture out tomorrow, particularly since the forecast is for a raw, cold day.

Mrs. Roosevelt expects to join thousands of other Washingtonians and visitors at sunrise services at Arlington cemetery, and also will attend services at St. John's Episcopal church.

In view of Mr. Roosevelt's progress in throwing off his cold, it is expected that he will join Mrs. Roosevelt for at least a few minutes of greeting on Monday to the thousands of children who will flock to the White House grounds for the traditional Easter-egg rolling.

Although the forecast is for continued cold, White House police are preparing for an attendance approaching last year's 52,259.

Troops of boy and girl scouts will help with the general arrangements and be on call to track down for frantic parents the little ones who have wandered off and been lost in the crowd.

One doctor, one ambulance and four nurses will stand by for emergencies.

World Celebrates Easter Today

ON THESE WORDS HAS MANKIND BUILT



From painting by Alexander Ender

And when they looked, they saw that the stone was rolled away: for it was very great.

And entering into the sepulchre, they saw a young man sitting on the right side, clothed in a long white garment; and they were affrighted.

And he saith unto them Be not affrighted: Ye seek Jesus of Nazareth, which was crucified: He is risen; He is not here: behold the place where they laid Him.

—St. Mark XVI:4-6.

MANKIND AT WAR PAUSES IN HONOR OF RESURRECTION

Holy City Of Jerusalem Is Mecca For Thousands Of Pilgrims

ABOUT 10,000 WEDDINGS SOLEMNIZED IN BRITAIN

Pope Pius XII Arranges To Celebrate Mass In St. Peter's

(By Associated Press)

Mankind at war paused in troubled Europe today to celebrate in restrained Easter festivities the resurrection of the Prince of Peace more than 1,900 years ago.

Under the shadow of guns threatening to speak out in the long-feared total war, Christians of all sects raised their voices in song and prayer amidst ceremony and custom handed down through the centuries.

The Holy City of Jerusalem was the mecca of thousands of pilgrims who gathered to participate in impressive services around the Church of the Holy Supulchre, on the site of the tomb from which Christ arose.

The eyes of the Roman Catholic world turned to Vatican City, where Pope Pius XII personally arranged to celebrate mass in the basilica of historic St. Peter's.

The war kept down the usual throng of tourists attending the brilliant Easter service in St. Peter's but the occasion afforded the pontiff an occasion for another admonition for peace.

In his homily prepared for delivery before imparting his blessing on Rome and the world from the balcony of the ancient edifice, the pope was expected to appeal for a return of concord among nations without, however, suggesting an immediate truce. Both his message and benediction will be broadcast by the Vatican radio station, beginning at 8 a.m., 1 a.m. central standard time.

The 40 days of Lent ended yesterday with the ringing of the bells of Rome's 400 churches as Holy Saturday services commemorated Christ's resurrection.

Priests went about the eternal city blessing homes and offices, food shops strung their fronts with sausages and filled their windows with stacks of Easter cakes for today's feasting.

France's famed Strasbourg cathedral choir—its voice stilled since the war's start—sings again today at services in imposing Notre Dame cathedral while Frenchmen pray for peace.

The venerable Abbe Hoch, who has not seen the choir since Strasbourg's population was scattered over the countryside and the city became a ghost town on the Rhine, joyfully greeted the members, Alsatian refugees all, who reassembled in Paris for the services.

Last night Parisians jammed trains leaving the French capital for a holiday in the country and Britons poured in aboard incoming trains to join husbands or sons on leave from the front.

American and French churches in Paris arranged special services, but the music of former years was missing because of the war.

Services were scheduled for French troops at the front in trenches and rear line rest posts.

War-time rationing put a serious dent in Germany's Easter egg supply. Some of Germany's Easter customs were missing altogether. The traditional roast lamb was a rarity.

Some 10,000 weddings, with many of the grooms and a few of the brides

(Continued on Fifth Page)

WAR AT A GLANCE

By Associated Press

BERLIN—Molotoff reported due soon for Russian-German conference. Moscow denies he plans German visit.

LONDON—Britain expects unprecedented air-force war.

PARIS—Reynaud cabinet shapes push for war; wants to win power to meet support.

OTTAWA—Wartime election Tuesday will test government war effort.

NEW YORK—James H. R. Cromwell, former minister to Canada, says anti-Nazi principally speech must be entirely on U.S. responsibilities.

WASHINGTON—Reported Roosevelt will veto reciprocal trade program if congress requires senate ratification of trade agreements.

GERMANS EXPECT MOLOTOFF VISIT

Russian's Trip Expected To Result In Three-Power Understanding

BERLIN, March 23.—(AP)—Official Germany apparently is convinced that Russia's premier and foreign commissar, Vyacheslaff Molotoff, will visit Berlin to cement anew the recently formed Berlin-Moscow friendship and remove any obstacle to Russian-Italian cooperation.

Men usually well informed put the date of Molotoff's likely arrival all the way from next Tuesday to a fortnight hence.

It was believed possible that Italy foreign minister, Count Galeazzo Ciano, might be in Berlin at the same time.

If and when Molotoff comes to Berlin it may be taken for granted that a three-power understanding concerning southeastern Europe will result according to which Russia, Germany and Italy, without giving up their ideologies and without tying themselves beyond the duration of the present war, will agree:

1. To keep the Balkans at peace.

2. To consult the Balkan nations themselves on the kind of arrangement necessary in southeastern Europe after the present war to ensure a stable peace.

(After the Brenner pass conference

(Continued on Fifth Page)

JONESES EXPECT QUIET MANSION

Incoming First Lady Says It Won't Be 'Hotel For Politicians'

TUCSON, Ariz., March 23.—(AP)—When Sam H. Jones is inaugurated governor of Louisiana in May, the executive mansion at Baton Rouge will become the quiet home of a family of six "instead of a hotel for politicians," Mrs. Jones promised today.

Discussing what she believes will be her "tremendous responsibilities" in the mansion, Mrs. Jones said she would start by sharply trimming the budget of the official household.

Mrs. Jones, whose parents live here, said she and her husband had agreed that he would hold the governorship only four years. After that Jones will return to his law practice at Lake Charles, she told interviewers while the governor-nominee was out golfing.

"Sam always planned to retire at 55, but he laid aside this dream when he ran for governor. Now he may have to work the rest of his days—but if we can help restore Louisiana to her people, it will be worth the sacrifice."

Mrs. Jones expressed the hope the governorship would not prevent her husband from devoting time to the four Jones children.

"Like all parents who have waited for children, Sam is devoted to them all."

The children are Jimmie, 11, and Billie, 9, both by a former marriage of Mrs. Jones, and Carolina 3, and Bobby, nine months.

Mrs. Jones said one of her principal problems as Louisiana's first lady would be conducting "reasonably intelligent" conversation about government and politics "when Sam's friends come in for dinner." The governor-nominate and Mrs. Jones have not indicated when they would return to Louisiana.

OLLA WOMAN TRUCK ACCIDENT VICTIM

EL DORADO, Ark., March 23.—(AP)—Miss Ethel Boyd, 30, Olla, La., was killed and J. H. Moore, El Dorado, seriously injured when a truck in which they were riding rammed the rear of a stave truck near here last night.

The driver of the stave truck told police he had stopped behind a stalled automobile when Moore's truck crashed into his machine.

Miss Boyd had been visiting the Moore family here.

HUEY LONG BARS AGAIN ASSAILED

Louisiana Bar Committee Asks Repeal Of Law Creating Other Group

NEW ORLEANS, March 23.—(AP)—Another instrument of Huey Long's dictatorship over Louisiana and one of the main props was under fierce fire today.

The Louisiana State Bar association's executive committee, in a resolution advocated repeal of Long-specially inspired act which created the State Bar of Louisiana.

That organization was given power by the legislature to prevent any lawyer from practicing in the state by suspending his required membership in the State Bar of Louisiana to which he had to pay dues.

The incorporated association was created six years ago while Long was at the peak of his power and one year before his death.

Its board of governors was given exclusive authority to "prescribe rules and qualifications for admission to the bar in Louisiana and to prescribe the qualifications of all candidates for such admission."

The committee's resolution favored return of control of admissions to the bar and power to discipline members of the bar to the Louisiana supreme court and removal of any "semblance of legislative interference or usurpation."

Guidance toward integrating the Louisiana bar under the state supreme court was asked of American Bar association executives attending a regional conference here on the association's section of bar organization.

States represented at the conference were Louisiana, Mississippi, Texas, Arkansas and Oklahoma.

The State Bar of Louisiana was created after Gaston L. Porterie, then attorney general and now a federal judge, was expelled from the Louisiana State Bar association.

Porterie was ousted after superseding Eugene Stanley as district attorney of Orleans parish and dropping an investigation of election frauds. Stanley had obtained three convictions on election fraud charges.

Huey Long, on whose ticket Porterie had been elected attorney general, announced following the expulsion of Porterie from the Louisiana State Bar association that he would have the legislature create the State Bar of Louisiana.

Porterie became its first president in 1935.

The state bar was created by act 10 of the second extra session of the

(Continued on Eighth Page)

MAN CAUGHT ARMED IN AUTO SENTENCED

SHREVEPORT, La., March 23.—(AP)—A man booked as Clarence Jones, 23, of Texarkana, Tex., found sitting in the car of Finance Commissioner John W. McW. Ford on Texas street last night, clutching a fully-loaded pistol, was sent to the Caddo penal farm for seven months following conviction on two charges in city court today.

Jones was held guilty of carrying a concealed weapon and of being a dangerous and suspicious character, being sentenced to serve six months on the former charge and thirty days on the latter count. Judge Rivian D. Hendrick, who imposed sentence, said he was giving the defendant the maximum under the law.

Commissioner Ford had gone to his car about 9:30 last night after attending a Red Cross meeting. Glancing into the car before entering it he saw the man prone in the rear clutching a pistol, that later was found to be fully loaded. The intruder, however, did not see Ford, who summoned Patrolman Jones, who was nearby, and the officer disarmed the man and placed him under arrest.

The defendant Jones testified that he was drunk and had entered the car believing it to be that of a friend. He said he planned to wait in the car until morning when he would ride to Texarkana.

Patrolman Jones and Commissioner Ford testified that the man did not appear to be drunk and they expressed the opinion that the man planned to attack Ford. Judge Hendrick took the same view and imposed the maximum penalties under the charges.

REYNAUD TALKS WITH CHIEFS OF ARMY AND NAVY

Believe Daladier May Be Called To Help Again Within Next Month

LARGE GROUP TAKES VIEW HE RECEIVED 'RAW DEAL'

Foreign Observers Don't Think Land Offensive Against Germany Likely

By John H. Martin

PARIS, March 23.—(AP)—Premier Paul Reynaud met today to counter Rightist hostility by forging a new team to step up the tempo of war [illegible] and intensify [illegible] of home front [illegible] he hoped would last [illegible].

His [illegible] conferred with chiefs of France's army and navy and members of the "inner" cabinet [illegible] with executing the [illegible] which the new government has pledged itself.

Foreign observers discounting the possibility that this action might take the form of a land offensive believed Reynaud would seek to increase France's effectiveness in the war of siege and stiffen her diplomatic resistance against extension of German influence among neutrals.

Today's conference lasted an hour and three-quarters and was attended by Generalissimo Maurice Gustave Gamelin, Admiral Jean Darlan, Camille Chautemps, vice premier, Edouard Daladier, minister of defense, Cesar Campinchi, navy, Laurent Eynac, air, Georges Bonnet, blockade, Lucien Lamoureux, finance, Georges Mandel, colonies, and Raoul Dautry, armament.

As these leaders met, five deputies who abstained in yesterday's chamber vote of confidence, in which Reynaud obtained a one-vote majority, an-

(Continued on Eighth Page)

NAVY ASKS SALE OF WAR PLANES

Believes Selling Them To Foreign Powers Would Step Up Own Production

WASHINGTON, March 23.—(AP)—The navy, it was learned today, has advised congress that it favors the sale to foreign nations of the latest type of war planes stripped of military secrets as a practical means of speeding its own airplane construction program and reducing the cost.

Rear Admiral John H. Towers, chief of the bureau of aeronautics, told a senate appropriations sub-committee in closed hearings, members said, that, far from retarding naval plane building, foreign orders had made it possible to obtain better and faster ships at lower prices.

Towers was questioned on this point when he appeared to testify on the $965,000,000 naval appropriations bill.

Committee members said he declined emphatically that no appliances or accessories which the navy considers to be military secrets had been released in sales thus far to British, French and Finnish purchasers. (President Roosevelt, at a press conference last Tuesday, said it was sheer bunk to contend that military secrets were being divulged through plane sales to belligerents.)

The situation, as outlined by Towers, was said to be this:

The navy has found as a matter of practical application that it is able to obtain planes at lower costs because foreign buyers have paid for plant expansions.

This results from the fact that many navy contracts are on a so-called "cost-plus" basis, with the navy paying as profit to the manufacturer only

(Continued on Fifth Page)

MARSHALL MAN IN SHREVEPORT SHOT

SHREVEPORT, La., March 23.—(AP)—James Cobb, 21, of Marshall, Tex., was shot twice and seriously wounded and his brother, Allen Cobb, 15, was struck on the head, supposedly with a pistol, and injured slightly in a fight early Saturday morning at the Tally-Ho night club on the Mooringsport road, just outside the city limits here.

Deputy Sheriff W. T. Prudhomme, who made an investigation Saturday morning, reported that J. Y. Sims, operator of the club, admitted shooting Cobb and striking his brother.

The Cobb brothers were taken to Charity hospital for treatment. The elder man was released after his head injury was dressed, but the younger man was kept overnight. His people came to Shreveport Saturday morning and took him to a Marshall hospital.

EASTER WILL BE WIDELY OBSERVED

All Churches In Twin Cities Will Hold Special Services Today

Easter will be widely observed in the Twin Cities today with elaborate musical programs in many churches, with church altars resplendent with lilies and flowers of early springtime and sermons that will reflect the glory of the risen Lord. Families whose members have been separated in many cases by absence in distant cities and towns will reassemble for the occasion, and advance indications are that the day will be made a memorable event.

At Grace Episcopal church, the Holy Eucharist will be observed at 7 a.m., with children's service at 9:30 a.m. The choral Eucharist and sermon will be held at 10:45 a.m., when the rector, Rev. Edward F. Hayward, will preach. The occasion will be specially important as the Monroe commandery No. 7, Knights Templar, will march to the church in full uniform and will occupy posts of honor when they hear the annual sermon delivered.

St. Matthew's Catholic church will have masses at 6:30 and 8 a.m. today, while at 10 a.m. high mass will be sung and the pastor, Rev. Father N. F. Vandegaer, will preach the Easter sermon. There will be an augmented choir with Don Breitenmoser at the organ. This service will be broadcast

(Continued on Fifth Page)

WILLIAMS RAPS AT JUDGE CAGE'S STAND

NEW ORLEANS, March 23.—(AP)—Augustus G. Williams, appointed civil judge here by Governor Earl K. Long, today termed as "absurd and undignified" the position taken by 80-year-old Judge Hugh C. Cage, who has not stepped down to make way for him.

Cage reached the retirement age last November but his term will not expire till the end of this year.

Cage said Governor Long has asked him to continue on the bench and, when Williams sought to be sworn in this week as his successor, Cage decided to wait upon an opinion of the New Orleans Bar association to be delivered Monday.

The bar group was asked by the judge to advise him whether Williams' appointment was legal. Election for the job will be held next fall.

Meanwhile, Williams, whom three judges refuse to swear in, announced he had taken the oath of office as judge before a notary public and had sent a copy of it to the secretary of state at Baton Rouge.

Woody Hockaday Gives Chickens Away On Street

By John Ferris

NEW YORK, March 23.—(AP)—Whooping and roaring, a man dressed in Santa Claus costume topped with an Indian headdress rode a creaking wagon into Rockefeller center today and tried to distribute 600 live chickens "in the interest of world peace."

"I'm Santa Claus from Santa Fe," he roared, "and I'm giving away chickens. Chickens with feathers on 'em. Peace! The whole world's going to have peace."

Pedestrians in the plaza stopped. The crowd around the skating rink

(Continued on Eighth Page)

SHEPPARD SPEAKS FOR JOHN GARNER

Makes First Major Address In Behalf Of Vice-President's Candidacy

WASHINGTON, March 23.—(AP)—Making the first major campaign address for Vice-President Garner, Senator Sheppard, Democrat, Texas, declared tonight that his fellow Texan had been one of the leaders in the New Deal fight for "greater liberalism."

This liberalism and Garner's 37 years' experience in the federal government, Sheppard declared, make him "the ideal successor to the presidency in 1940."

Sheppard, speaking on a national radio network, emphasized throughout his talk that Garner had a liberal record, declaring:

"When the history of the last seven years has been written, the crusade to achieve greater liberalism in government will list Garner among its outstanding leaders. Those of us in the ranks of congress who have striven to enact the liberal program know how much the wise counsel and courageous leadership of John Nance

(Continued on Fifth Page)

BERT COVERDALE RECOVERS BODY

NATCHEZ, Miss., March 23.—(AP)—J. Walter Alvis, 51, hotel clerk of Jackson, was drowned this afternoon in Lake St. John across the Mississippi river from here.

Alvis was alone in a fishing boat at the time and the tragedy was unexplained tonight. His body was recovered by Bert Coverdale, tax assessor of Ouachita parish.

WARM EASTER IN DEEP SOUTH SEEN

Much Of Rest Of Nation Will Need Heavy Coats And Galoshes

WASHINGTON, March 23.—(AP)—A huge inflow of cold air from the polar regions brought the prospect today that Easter parades in half the country might need heavy coats and galoshes.

The movement of the air mass sent winds of mid-January temperature blowing across much of the eastern two-thirds of the country and prompted the weatherman to predict cold, with occasional light snow in that area.

The forecasts for the Rocky mountain states was much the same, although the prediction was for temperatures somewhat above freezing. Cloudy skies, with now and then a snow flurry or shower, would be the order there, the forecaster said.

Only in the far west and deep south was the outlook pleasing to wearers of Easter finery.

Way down in Dixie, the temperatures will move down a little by Easter but not enough to spoil mildness imparted by the warm waters of the Gulf of Mexico, the weatherman said. Partly cloudy skies were in pros-

(Continued on Fifth Page)

British And German Raids Result In Little Damage

By Kirke L. Simpson

The Nazi-allied war kettle boiled over in the North sea Easter week to shower deadly greetings from the skies on both sides.

It may have been a virtual tea-pot tempest of the conflict, or a spring harbinger of horrors to come.

The one outstanding military fact of a German-British interchange of tons of bombs is that no admitted or proven military damage of consequence resulted for either side. The barrage made more noise than it did harm.

Nazi nibbling at British North sea war-service ship tonnage goes on unchecked—and uncontrolled, London affirms, but still has a long, long way to go to become critical for France and Britain.

On the other hand, Germany claims that British bombing of the Nazi base on the island of Sylt did little more than blast holes in the seashore sand.

The British more than offset North sea tonnage losses of Easter week and several preceding weeks by drafting two great merchant liners, the Queen Mary and Mauretania, from the safety of American harborage to war service. The net of that week in the war bookkeeping, in which the lives of ships were more vital entries than the lives of their crews, was with the allies, even by optimistic and unverified Berlin claims of allied and neutral cargo craft sunk or bombed.

The dominant question at stake in this war—whether air power has overtaken and passed sea power as the most important element of force in European affairs, is no nearer a certain answer.

Meanwhile, political developments in both Britain and France assumed greater significance in pointing the way of the war in the weeks and months ahead.

Prime Minister Chamberlain rode out a storm of criticism in parliament by those who complained that he was not driving Britain's expanding war machine at a fast enough pace. He skillfully used the synchronizing fact of British air raiding in the Helgoland

(Continued on Fifth Page)

TO CALL THE WORLD
From 8 a.m. to 6 p.m. (Saturdays, 9 p.m.), all departments may be reached by calling 4800
From 6 p.m. to 8 a.m. call the following:
Business Office 3253
Editorial Room 3268
Editorial Room 4723
Mailing Room 3253

Monroe Morning World

THE WEATHER
LOUISIANA: Cloudy and cooler, showers in southwest portion Sunday; Monday partly cloudy, cooler in extreme south portion. Fresh southeast winds on the coast shifting to northeast Sunday.
ARKANSAS: Cloudy and colder Sunday; Monday partly cloudy with slowly rising temperature.
MONROE: Maximum 78.7, minimum 48. River 13.8.

VOL. 11.—No. 135 MONROE, LOUISIANA, SUNDAY, MARCH 24, 1940 34 PAGES PRICE FIVE CENTS

FRENCH PREMIER MAPS PROGRAM TO SPEED UP WAR

GALLOGLY STARTS JOURNEY BACK TO 'HELL IN GEORGIA'

Turned Over To Officers Of That State After Losing Texas Fight

WIFE TELLS HIM 'WE'VE JUST STARTED FIGHTING'

Mother And Sister Echo Her Statement In Bristling Comment

DALLAS, Tex., March 23.—(AP)—Fugitive Richard Gray Gallogly turned back to a predicted "hell in Georgia" today, his long gamble for Texas justice ended.

The 30-year-old scion of a prominent Georgia family walked out of Dallas county jail in chains with two Georgia officers for the ride back to a life sentence for complicity in a slaying he fled six months ago.

"The first 12 years are the hardest," he smiled through wry lips. "I'm going back to hell."

Beauteous Vera Gallogly, the honey-haired wife whose personal plea to Governor W. Lee O'Daniel to refuse extradition was rejected, clutched his coat lapels, kissed him and whispered:

"We've just started fighting, Dick."

His motner, Mrs. Worth E. Yankey, Sr., and sister-in-law, Mrs. Yankey, Jr., echoed her in bristling comment.

The former Oglethorpe university student, who, with Robert Eliot Burns, author of "I'm a Fugitive From a Georgia Chain Gang," rank as the cracker state's most publicized prisoners, surrendered to Sheriff Smoot Schmid here in October, 1939, with the intention of "seeking Texas justice—out here where men are real men."

Gallogly had threaded his way across several states to Dallas after escaping from two prison guards who were transferring him from a hospital to a state prison.

On that night his mother and wife were with him. Mrs. Yankey pleaded with him to abandon his escape plans; his wife accompanied him to Texas. She is under indictment in Fulton county, Georgia, on a shoplifting charge which she claims was "a positive frameup."

Through six months of legal jockeying Gallogly has stayed in Dallas county jail while attorneys went up every avenue of escape from extradition back to Georgia. He was under life sentence after pleading guilty as an accomplice in two slayings of more than a dozen years ago.

Gallogly has claimed political persecution; exhibits scores of letters from publishers, business men, bankers, churchmen, social leaders recommending his parole.

"Now I see the federal officials are investigating conditions in Georgia. I may have a chance now. I don't know about my future plans. There is a possibility I'll file a writ in federal court.

"Texas is a fine state. I hold no resentment against anyone for the failure to keep me here and give me a chance to become a useful citizen. I'm sorry I didn't get that chance. You know—if Christ hadn't given people another chance we would be in bad shape now."

Gallogly was first jailed on October 28, 1928.

He entered a plea of guilty in the slaying of a Georgia drug store clerk, he claims, to save George Harsh, a

(Continued on Fifth Page)

ROOSEVELT'S COLD WILL KEEP HIM IN

WASHINGTON, March 23.—(AP)—President Roosevelt's cold was reported much better today, but White House attaches said it probably would prevent his attending Easter church services.

The chief executive stayed abed most of the day and his secretary, Stephen T. Early, said he thought it unlikely he would venture out tomorrow, particularly since the forecast is for a raw, cold day.

Mrs. Roosevelt expects to join thousands of other Washingtonians and visitors at sunrise services at Arlington cemetery, and also will attend services at St. John's Episcopal church.

In view of Mr. Roosevelt's progress in throwing off his cold, it is expected that he will join Mrs. Roosevelt for at least a few minutes of greeting on Monday to the thousands of children who will flock to the White House grounds for the traditional Easter-egg rolling.

Although the forecast is for continued cold, White House police are preparing for an attendance approaching last year's 52,259.

Troops of boy and girl scouts will help with the general arrangements and be on call to track down for frantic parents the little ones who have wandered off and been lost in the crowd.

One doctor, one ambulance and four nurses will stand by for emergencies.

World Celebrates Easter Today

ON THESE WORDS HAS MANKIND BUILT



From painting by Alexander Ender

And when they looked, they saw that the stone was rolled away: for it was very great.

And entering into the sepulchre, they saw a young man sitting on the right side, clothed in a long white garment; and they were affrighted.

And he saith unto them Be not affrighted: Ye seek Jesus of Nazareth, which was crucified: He is risen; He is not here: behold the place where they laid Him.

—St. Mark XVI:4-6.

MANKIND AT WAR PAUSES IN HONOR OF RESURRECTION

Holy City Of Jerusalem Is Mecca For Thousands Of Pilgrims

ABOUT 10,000 WEDDINGS SOLEMNIZED IN BRITAIN

Pope Pius XII Arranges To Celebrate Mass In St. Peter's

(By Associated Press)

Mankind at war paused in troubled Europe today to celebrate in restrained Easter festivities the resurrection of the Prince of Peace more than 1,900 years ago.

Under the shadow of guns threatening to speak out in the long-feared total war, Christians of all sects raised their voices in song and prayer amidst ceremony and custom handed down through the centuries.

The Holy City of Jerusalem was the mecca of thousands of pilgrims who gathered to participate in impressive services around the Church of the Holy Supulchre, on the site of the tomb from which Christ arose.

The eyes of the Roman Catholic world turned to Vatican City, where Pope Pius XII personally arranged to celebrate mass in the basilica of historic St. Peter's.

The war kept down the usual throng of tourists attending the brilliant Easter service in St. Peter's but the occasion afforded the pontiff an occasion for another admonition for peace.

In his homily prepared for delivery before imparting his blessing on Rome and the world from the balcony of the ancient edifice, the pope was expected to appeal for a return of concord among nations without, however, suggesting an immediate truce. Both his message and benediction will be broadcast by the Vatican radio station, beginning at 8 a.m., 1 a.m., central standard time.

The 40 days of Lent ended yesterday with the ringing of the bells of Rome's 400 churches as Holy Saturday services commemorated Christ's resurrection.

Priests went about the eternal city blessing homes and offices, food shops strung their fronts with sausages and filled their windows with stacks of Easter cakes for today's feasting.

France's famed Strasbourg cathedral choir—its voice stilled since the war's start—sings again today at services in imposing Notre Dame cathedral while Frenchmen pray for peace.

The venerable Abbe Hoch, who has not seen the choir since Strasbourg's population was scattered over the countryside and the city became a ghost town on the Rhine, joyfully greeted the members, Alsatian refugees all, who reassembled in Paris for the services.

Last night Parisians jammed trains leaving the French capital for a holiday in the country and Britons poured in aboard incoming trains to join husbands or sons on leave from the front.

American and French churches in Paris arranged special services, but the music of former years was missing because of the war.

Services were scheduled for French troops at the front in trenches and rear line rest posts.

War-time rationing put a serious dent in Germany's Easter egg supply. Some of Germany's Easter customs were missing altogether. The traditional roast lamb was a rarity.

Some 10,000 weddings, with many of the grooms and a few of the brides

(Continued on Fifth Page)

WAR AT A GLANCE

(By Associated Press)

BERLIN—Molotoff reported due soon for Russian-German parleys, but Moscow denies he plans German visit.

LONDON—Britain expects unprecedented undersea war.

PARIS—Reynaud cabinet shapes "push the war" program to win parliament support.

OTTAWA—Wartime election Tuesday will test government's war effort.

NEW YORK—James H. R. Cromwell, United States minister to Canada, says anti-Nazi, pro-ally speech made entirely on his own responsibility.

WASHINGTON—Reported Roosevelt will veto reciprocal trade program if congress requires senate ratification of trade agreements.

GERMANS EXPECT MOLOTOFF VISIT

Russian's Trip Expected To Result In Three-Power Understanding

BERLIN, March 23.—(AP)—Official Germany apparently is convinced that Russia's premier and foreign commissar, Vyacheslaff Molotoff, will visit Berlin to cement anew the recently-formed Berlin-Moscow friendship and remove any obstacle to Russian-Italian cooperation.

Men usually well informed put the date of Molotoff's likely arrival all the way from next Tuesday to a fortnight hence.

It was believed possible that Italy foreign minister, Count Galeazzo Ciano, might be in Berlin at the same time.

If and when Molotoff comes to Berlin it may be taken for granted that a three-power understanding concerning southeastern Europe will result, according to which Russia, Germany and Italy, without giving up their ideologies and without tying themselves beyond the duration of the present war, will agree:

1. To keep the Balkans at peace.
2. To consult the Balkan nations themselves on the kind of arrangement necessary in southeastern Europe after the present war to ensure a stable peace.

(After the Brenner pass conference

(Continued on Fifth Page)

HUEY LONG BAR AGAIN ASSAILED

Louisiana Bar Committee Asks Repeal Of Law Creating Other Group

NEW ORLEANS, March 23.—(AP)—Another instrument of Huey Long's dictatorship over Louisiana—and one of the main ones—came under direct fire today.

The Louisiana State Bar association's executive committee in a resolution advocated repeal of Long's specially inspired laws which created the State Bar of Louisiana.

That organization was given power by the legislature to prevent any lawyer from practicing in the state by suspending his required membership in the State Bar of Louisiana to which he had to pay dues.

The incorporated association was created six years ago while Long was at the peak of his power and one year before his death.

Its board of governors was given exclusive authority to "prescribe rules and qualifications for admission to the bar in Louisiana and to prescribe the qualifications of all candidates for such admission."

The committee's resolution favored return of control of admissions to the bar and power to discipline members of the bar to the Louisiana supreme court and removal of any "semblance of legislative interference or usurpation."

Guidance toward integrating the Louisiana bar under the state supreme court was asked of American Bar association executives attending a regional conference here on the association's section of bar organization.

States represented at the conference were Louisiana, Mississippi, Texas, Arkansas and Oklahoma.

The State Bar of Louisiana was created after Gaston L. Porterie, then attorney general and now a federal judge, was expelled from the Louisiana State Bar association.

Porterie was ousted after superseding Eugene Stanley as district attorney of Orlean parish and dropping an investigation of election frauds. Stanley had obtained three convictions on election fraud charges.

Huey Long, on whose ticket Porterie had been elected attorney general, announced folowing the expulsion of Porterie from the Louisiana State Bar association that he would have the legislature create the State Bar of Louisiana.

Porterie became its first president in 1935.

The state bar was created by act 10 of the second extra session of the

(Continued on Eighth Page)

REYNAUD TALKS WITH CHIEFS OF ARMY AND NAVY

Believe Daladier May Be Called To Helm Again Within Next Month

LARGE GROUP TAKES VIEW HE RECEIVED 'RAW DEAL'

Foreign Observers Don't Think Land Offensive Against Germany Likely

By John H. Martin

PARIS, March 23.—(AP)—With his first premiership sanctioned by a slim majority in the chamber of deputies, Paul Reynaud set out today to counter Rightist hostility by mapping a program to step up the tempo of war against Germany and thereby strengthen his position before the lower house reconvenes April 2.

His first move was to confer at length with leaders of France's army and navy and members of the "inner" cabinet most concerned with executing the policy of "action" to which the new government has pledged itself.

Foreign observers, discounting the possibility that this "action" might take the form of a land offensive, believed Reynaud would seek to increase France's efficiency in the war of siege and stiffen her diplomatic resistance against extension of German influence among neutrals.

Today's conference lasted an hour and three-quarters and was attended by Generalissimo Maurice Gustave Gamelin; Admiral Jean Darlan; Camille Chautemps, vice-premier; Edouard Daladier, minister of defense; Cesar Champinchi, navy; Laurent Eynac, air; Georges Bonnet, blockade; Lucien Lamoureux, finance; Georges Mandel, colonies, and Raoul Dautry, armament.

As these leaders met, five deputies who abstained in yesterday's chamber vote of confidence, in which Reynaud obtained a one-vote majority, an-

(Continued on Eighth Page)

EASTER WILL BE WIDELY OBSERVED

All Churches In Twin Cities Will Hold Special Services Today

Easter will be widely observed in the Twin Cities today with elaborate musical programs in many churches, with church altars resplendent with lilies and flowers of early springtime and sermons that will reflect the glory of the risen Lord. Families whose members have been separated in many cases by absence in distant cities and towns will reassemble for the occasion, and advance indications are that the day will be made a memorable event.

At Grace Episcopal church, the Holy Eucharist will be observed at 7 a.m., with children's service at 9:30 a.m. The choral Eucharist and sermon will be held at 10:45 a.m., when the rector, Rev. Edward F. Hayward, will preach. The occasion will be specially important as the Monroe commandery No. 7, Knights Templar, will march to the church in full uniform and will occupy posts of honor when they hear the annual sermon delivered.

St. Matthew's Catholic church will have masses at 6:30 and 8 a.m. today, while at 10 a.m. high mass will be sung and the pastor, Rev. Father N. F. Vandegaer, will preach the Easter sermon. There will be an augmented choir with Don Breitenmoser at the organ. This service will be broadcast

(Continued on Fifth Page)

WILLIAMS RAPS AT JUDGE CAGE'S STAND

NEW ORLEANS, March 23.—(AP)—Augustus G. Williams, appointed civil judge here by Governor Earl K. Long, today termed as "absurd and undignified" the position taken by 80-year-old Judge Hugh C. Cage, who has not stepped down to make way for him.

Cage reached the retirement age last November but his term will not expire till the end of this year.

Cage said Governor Long has asked him to continue on the bench and, when Williams sought to be sworn in this week as his successor, Cage decided to wait upon an opinion of the New Orleans Bar association to be delivered Monday.

The bar group was asked by the judge to advise him whether Williams' appointment was legal. Election for the job will be held next fall.

Meanwhile, Williams, whom three judges refuse to swear in, announced he had taken the oath of office as judge before a notary public and had sent a copy of it to the secretary of state at Baton Rouge.

Woody Hockaday Gives Chickens Away On Street

By John Ferris

NEW YORK, March 23.—(AP)—Whooping and roaring, a man dressed in Santa Claus costume topped with an Indian headdress rode a creaking wagon into Rockefeller center today and tried to distribute 600 live chickens "in the interest of world peace."

"I'm Santa Claus from Santa Fe," he roared, "and I'm giving away chickens. Chickens with feathers on 'em. Peace! The whole world's going to have peace."

Pedestrians in the plaza stopped. The crowd around the skating rink

(Continued on Eighth Page)

SHEPPARD SPEAKS FOR JOHN GARNER

Makes First Major Address In Behalf Of Vice-President's Candidacy

WASHINGTON, March 23.—(AP)—Making the first major campaign address for Vice-President Garner, Senator Sheppard, Democrat, Texas, declared tonight that his fellow Texan had been one of the leaders in the New Deal fight for "greater liberalism."

This liberalism and Garner's 37 years' experience in the federal government, Sheppard declared, make him "the ideal successor to the presidency in 1940."

Sheppard, speaking on a national radio network, emphasized throughout his talk that Garner had a liberal record, declaring:

"When the history of the last seven years has been written, the crusade to achieve greater liberalism in government will list Garner among its outstanding leaders. Those of us in the ranks of congress who have striven to enact the liberal program know how much the wise counsel and courageous leadership of John Nance

(Continued on Fifth Page)

BERT COVERDALE RECOVERS BODY

NATCHEZ, Miss., March 23.—(AP)—J. Walter Alvis, 51, hotel clerk of Jackson, was drowned this afternoon in Lake St. John across the Mississippi river from here.

Alvis was alone in a fishing boat at the time and the tragedy was unexplained tonight. His body was recovered by Bert Coverdale, tax assessor of Ouachita parish.

WARM EASTER IN DEEP SOUTH SEEN

Much Of Rest Of Nation Will Need Heavy Coats And Galoshes

WASHINGTON, March 23.—(AP)—A huge inflow of cold air from the polar regions brought the prospect today that Easter parades in half the country might need heavy coats and galoshes.

The movement of the air mass sent winds of mid-January temperature blowing across much of the eastern two-thirds of the country and prompted the weatherman to predict cold, with occasional light snow in that area.

The forecasts for the Rocky mountain states was much the same, although the prediction was for temperatures somewhat above freezing. Cloudy skies, with now and then a snow flurry or shower, would be the order there, the forecaster said.

Only in the far west and deep south was the outlook pleasing to wearers of Easter finery.

Way down in Dixie, the temperatures will move down a little by Easter but not enough to spoil mildness imparted by the warm waters of the Gulf of Mexico, the weatherman said. Partly cloudy skies were in pros-

(Continued on Fifth Page)

British And German Raids Result In Little Damage

By Kirke L. Simpson

The Nazi-allied war kettle boiled over in the North sea Easter week to shower deadly greetings from the skies on both sides.

It may have been a virtual tea-pot tempest of the conflict, or a spring harbinger of horrors to come.

The one outstanding military fact of a German-British interchange of tons of bombs is that no admitted or proven military damage of consequence resulted for either side. The barrage made more noise than it did harm.

Nazi nibbling at British North sea war-service ship tonnage goes on unchecked—and uncontrolled, London affirms, but still has a long, long way to go to become critical for France and Britain.

On the other hand, Germany claims that British bombing of the Nazi base on the island of Sylt did little more than blast holes in the seashore sand.

The British more than offset North sea tonnage losses of Easter week and several preceding weeks by drafting two great merchant liners, the Queen Mary and Mauretania, from the safety of American harborage to war service. The net of that week in the war bookkeeping, in which the lives of ships were more vital entries than the lives of their crews, was with the allies, even by optimistic and unverified Berlin claims of allied and neutral cargo craft sunk or bombed.

The dominant question at stake in this war—whether air power has overtaken and passed sea power as the most important element of force in European affairs, is no nearer a certain answer.

Meanwhile, political developments in both Britain and France assumed greater significance in pointing the way of the war in the weeks and months ahead.

Prime Minister Chamberlain rode out a storm of criticism in parliament by those who complained that he was not driving Britain's expanding war machine at a fast enough pace. He skillfully used the synchronizing fact of British air raiding in the Helgoland

(Continued on Fifth Page)

JONESES EXPECT QUIET MANSION

Incoming First Lady Says It Won't Be 'Hotel For Politicians'

TUCSON, Ariz., March 23.—(AP)—When Sam H. Jones is inaugurated governor of Louisiana in May, the executive mansion at Baton Rouge will become the quiet home of a family of six "instead of a hotel for politicians," Mrs. Jones promised today.

Discussing what she believes will be her "tremendous responsibilities" in the mansion, Mrs. Jones said she would start by sharply trimming the budget of the official household.

Mrs. Jones, whose parents live here, said she and her husband had agreed that he would hold the governorship only four years. After that Jones will return to his law practice at Lake Charles, she told interviewers while the governor-nominee was out golfing.

"Sam always planned to retire at 55, but he laid aside this dream when he ran for governor. Now he may have to work the rest of his days—but if we can help restore Louisiana to her people, it will be worth the sacrifice."

Mrs. Jones expressed the hope the governorship would not prevent her husband from devoting time to the four Jones children.

"Like all parents who have waited for children, Sam is devoted to them all."

The children are Jimmie, 11, and Billie, 9, both by a former marriage of Mrs. Jones, and Carolina 3, and Bobby, nine months.

Mrs. Jones said one of her principal problems as Louisiana's first lady would be conducting "reasonably intelligent" conversation about government and politics "when Sam's friends come in for dinner." The governor-dominate and Mrs. Jones have not indicated when they would return to Louisiana.

OLLA WOMAN TRUCK ACCIDENT VICTIM

EL DORADO, Ark., March 23.—(AP)—Miss Ethel Boyd, 30, Olla, La., was killed and J. H. Moore, El Dorado, seriously injured when a truck in which they were riding rammed the rear of a stave truck near here last night.

The driver of the stave truck told police he had stopped behind a stalled automobile when Moore's truck crashed into his machine.

Miss Boyd had been visiting the Moore family here.

MAN CAUGHT ARMED IN AUTO SENTENCED

SHREVEPORT, La., March 23.—(AP)—A man booked as Clarence Jones, 23, of Texarkana, Tex., found lying in the car of Finance Commissioner John W. McW. Ford on Texas street last night, clutching a fully-loaded pistol, was sent to the Caddo penal farm for seven months following conviction on two charges in city court today.

Jones was held guilty of carrying a concealed weapon and of being a dangerous and suspicious character, being sentenced to serve six months on the former charge and thirty days on the latter count. Judge Ruvian D. Henrick, who imposed sentence, said he was giving the defendant the maximum under the law.

Commissioner Ford had gone to his car about 9:30 last night after attending a Red Cross meeting. Glancing into the car before entering it he saw the man prone in the rear clutching a pistol, that later was found to be fully loaded. The intruder, however, did not see Ford, who summoned Patrolman Jones, who was nearby, and the officer disarmed the man and placed him under arrest.

The defendant Jones testified that he was drunk and had entered the car believing it to be that of a friend. He said he planned to wait in the car until morning when he would ride to Texarkana.

Patrolman Jones and Commissioner Ford testified that the man did not appear to be drunk and they expressed the opinion that the man planned to attack Ford. Judge Hendrick took the same view and imposed the maximum penalties under the charges.

NAVY ASKS SALE OF WAR PLANES

Believes Selling Them To Foreign Powers Would Step Up Own Production

WASHINGTON, March 23.—(AP)—The navy, it was learned today, has advised congress that it favors the sale to foreign nations of the latest type of war planes—stripped of military secrets—as a practical means of speeding its own airplane construction program, and reducing the cost.

Rear Admiral John H. Towers, chief of the bureau of aeronautics, told a senate appropriations sub-committee in closed hearings, members said, that, far from retarding naval plane building, foreign orders had made it possible to obtain better and faster ships at lower prices.

Towers was questioned on this point when he appeared to testify on the $965,000,000 naval appropriations bill.

Committee members said he declared emphatically that no appliances or accessories which the navy considers to be military secrets had been released in sales thus far to British, French and Finnish purchasers. (President Roosevelt, at a press conference last Tuesday, said it was sheer bunk to contend that military secrets were being divulged through plane sales to foreigners.)

The situation, as outlined by Towers, was said to be this:

The navy has found as a matter of practical application that it is able to obtain planes at lower costs because foreign buyers have paid for plant expansions.

This results from the fact that many navy contracts are on a so-called "cost-plus" basis, with the navy paying as profit to the manufacturer only

(Continued on Fifth Page)

MARSHALL MAN IN SHREVEPORT SHOT

SHREVEPORT, La., March 23.—(AP)—James Cobb, 21, of Marshall, Tex., was shot twice and seriously wounded and his brother, Allen Cobb, 35, was struck on the head, supposedly with a pistol, and injured slightly in a fight early Saturday morning at the Tally-Ho night club on the Mooringsport road, just outside the city limits here.

Deputy Sheriff W. T. Prudhomme, who made an investigation Saturday morning, reported that J. Y. Sims, operator of the club, admitted shooting Cobb and striking his brother.

The Cobb brothers were taken to Charity hospital for treatment. The elder man was released after his head injury was dressed, but the younger man was kept overnight. His people came to Shreveport Saturday morning and took him to a Marshall hospital.

WIGGLING CHILD GIVEN DEFENSE

Psychologist Says Children Shouldn't Sit In School Like Ramrods

NEW ORLEANS, March 23.—(AP)—Wiggling children today received the okay of a psychologist who said it's about time school teachers stopped making their pupils sit up like ramrods and keep hands folded.

"It's a very good thing for people to fidget," declared Dr. Allen D. Grinsted, of Louisiana State university, adding that they have to strike a pose like Rodin's thinker when trying to solve a problem.

Dr. Grinsted, speaking to the Southern Society of Psychology and Philosophy on the investigation of fidgets among school children, said a certain amount of squirming is good for them. Helps them relax and is a bodily adjustment.

"The old fashioned method of trying to make a child sit still is wrong," said the psychologist. "It's wrong to make a child sit upright constantly.

"It's cruel to tell a child to stand in the corner with his hands on his head. Perhaps short periods of bodily discipline are all right. But wiggling is not just due to meanness."

However, he added, when a child continually acts as if he were on "pins and needles" there may be something wrong with him emotionally or organically and he could bear examination.

The more intelligent a child is and the older he gets, Dr. Grinsted said, the less he seems to fidget around.

He also discovered, although unwilling to draw conclusions yet, that children wiggle most right after going to school in the morning and just before lunch time.

Then, explaining that it might have been appropriate for Rodin's thinker to sit solemnly with his chin on his fist because perhaps that particular man sat that way to solve a problem, Dr. Grinsted said:

"Different people assume different poses when they're thinking. Some frown, some lean forward, some lie down. I know in my own case I can think best when I'm in bed, half asleep."

HOWARD MARX MAKES HIGH ACADEMIC RECORD

Howard Marx of Monroe is chalking up an honor record at Tulane university, judging from the congratulatory letter received from the dean, James M. Robert, by the student's parents, Mr. and Mrs. Albert Marx, 819 North Third street.

Howard was one of the eight highest ranking freshmen scholastically at the close of the first semester of Tulane academic activity. He recently was initiated into Zeta Beta Tau, national social fraternity, and took the leading male role in the play, "Casey at the Bat," which won for his fraternity the Pan-Hellenic loving cup.

$1 A MONTH FOR LIFE INSURANCE PAYING UP TO $3,000

Policy Sent On Approval

Think of it! For only $1.00 a month you may obtain a Life Insurance Policy which provides up to $1,500 for natural death, and up to $3,000 for accidental death, as specified, based on age. This amazing new policy is now offered without medical examination, to qualified men and women up to 69 years of age. Thousands throughout the country have taken advantage of this amazing plan. Send no money. You may receive a policy on approval and full particulars without cost or obligation. Simply send your name, address and age to the Guaranty Union Life Insurance Company, Dept. 26E Beverly Hills, California. Send today. No one will call on you.

Gas Gas All Time

Mrs. Jas. Flier says: "Gas on my stomach was so bad I couldn't eat or sleep. Gas even seemed to press on my heart. Adlerika brought me quick relief. Now, I eat as I wish, sleep fine, never felt better."

ADLERIKA

Sold at all drug stores.

BLACKOUT OVER MANHATTAN



Midtown Manhattan being "blacked out" by a tremendous cloud of dense, black smoke that drifted more than eight miles from a fire at the White Tar company plant at Kearny, N. J. Note shadow of smoke darkening entire width of island.

SOLVAY BARGAINING AGENT IS ANNOUNCED

NEW ORLEANS, March 23.—(AP)—Charles H. Logan, district director of the national labor relations board, announced today abolition of the Solvay Employes' council and recognition of the Oil Workers International union as the bargaining agent of employes of the Solvay Process company at Baton Rouge, La.

Logan said the board had reached the decision yesterday in Washington.

The board found, he said, that the company "had materially assisted in the formations and continuance of the Solvay Employes' council, an unaffiliated labor organization, which was recognized for certain bargaining purposes despite a claim by the Oil Workers' International union that it represented a majority of workers."

Basing its findings upon evidence adduced at a hearing held in Baton Rouge in September and October of 1938, the board asserted that the company refused to bargain with the Oil Workers union. It declared the Solvay Employes' council was company-dominated and therefore outlawed by the national labor relations act.

ICE CREAM NEW CHILD OF COTTON

DALLAS, March 23.—(AP)—King cotton, problem child of the south, has a new offspring—ice cream.

The development of the ice cream, made with special meal and extract from cotton as a base, was revealed today by Sim T. Lake, president of the State Restaurant Association of Texas.

He said it would be served as a test to more than 1,000 restaurant men next Thursday night during the joint convention of the association and the southwest region of the National Restaurant association.

The new ice cream was originated by Prosper Ingels, hotel pastry chef in cooperation with the state of Texas and the National Cotton council in the campaign to find new uses for the cotton surplus.

The young Belgian chef had been experimenting with cotton ice cream for a year and a half and only recently perfected the formula.

If the restaurant men pass a favorable verdict, Ingels added, one of the largest manufacturers in the country (Borden) has agreed to market the ice cream.

REGULATION VEXES

CAMBRIDGE, Mass., March 23.—(AP)—Chagrined at a new regulation which forbids students to speak to Harvard's Kirkland house waitresses, undergraduates marched to meals today with placards and a balloon effigy of the leading "reformer." "Vexation without representation," the placards read. Kirkland house waitresses are noted for their pulchritude.

JOHNSON THINKS 'PEOPLE SWEET'

Mississippi Governor Pleased At Number Of Gifts On Sixtieth Birthday

JACKSON, Miss., March 23.—(AP)—Paul Burney Johnson, the tall robust country lawyer who battled up and down Mississippi for ten years to be elected governor, looked toward the future and back to the past on his 60th birthday today and decided that "people are mighty sweet, mighty fine."

There were flowers in his office, a box of his favorite candy on the table, a new clock, and a pile of congratulatory messages.

"Yessuh," he said with the slow drawl a lifetime in politics has not obliterated, "people are mighty sweet, mighty fine to me. More people remembered my birthday today than I thought would bother about it."

"I can remember the day when I was 50," he said. "I was a candidate then. I can remember the town I was in and the speech I made. I didn't have any loudspeaker then and the strain was so hard in that campaign my manager used to have to paint my throat with antiseptic every night.

"We'd come to a town and my manager would go down one side of the street and I'd go down the other telling the people Paul Johnson was going to speak at such and such a time at such and such a place. We'd get all the people out of the stores."

Governor Johnson made three campaigns before being elected and for a generation has been a figure in Mississippi's turbulent politics.

"I wouldn't go through it again," he said today. "There was lots of hard fighting, but I can take it. There were a lot of happy days and a lot of unhappy days."

Later, continuing a reminiscing sketch of his political career, the governor added, "I'm mighty well satisfied as far as it's gone now."

His administration is beset in both house and senate by an opposition which seeks to block certain of his revenue bills and to reduce the $44,000,000 budget he has requested. Senate finance leaders have calculated it will cost this amount to run Mississippi's government for the next two years and pay for the social security measures in the "average man" program.

"Sixth months or a year from now no one will ever know the fight went on," the governor said.

"A lot of these fellows fighting me and my old age pension and my other measures will be drawing one some day. I'll ride by and look at them on the porch and feel mighty happy I got those poor old felows a pension."

Continuing seriously he said "I believe that a lot of those who are opposing me will really regret it some day. They just don't understand now. But maybe if we can reason together we can all come to the conclusion eventually that this program I'm advocating is to the best interest of the people."

The governor observed his birthday with a small dinner party attended by his family and several old friends. Monday he and Mrs. Johnson will visit Natchez.

ST. JAMES CHURCH TO OBSERVE EASTER

An Easter service program will be held at St. James Methodist church (negro) today, as announced by the pastor, Rev. G. C. Hayward. The services will be initiated at 3 a.m., followed by a candlelight service when Dr. W. Scott Chinn will talk on "The Triumphant Resurrection."

The Sunday school will have programs at 11 a.m., and 4 p.m., and an Aldersgate service for the entire church is planned in connection with the afternoon service.

There will be baptisms at the service at 7:30 p.m. There will be reports on the world service giving, as asked by the general church in its program.

REAL ESTATE TRANSFERS

Real estate transfers recorded yesterday at the office of the clerk of court of Ouachita parish were:

William B. Winston, et al, sold to Louis Tonore lots 4 and 5 of square 103 of D. A. Breard, Sr's., addition to Monroe for $400.

Chester E. Mills sold to J. G. Durrett his half interest in a lot beginning 95 1-2 feet east of the intersection of Natchitoches and Cypress street and having a depth of 180 feet for $1,450.

Breard Investment Corporation, Inc., sold to Sam Harmon lots 2, 3, and 4 of square 6 of Breard Investment corporation's rearrangement of the subdivision of the northeast quarter of the southeast quarter of section 3, township 17 north, range 3 east for $1,150, and the Monroe Building and Loan association sold to Harmon lots 5, 26, 26, and 27 of square 6 of the same subdivision rearrangement for $600.

J. C. Steele, Sr., sold to Frank M. Kees lot 6 of square 38 of T. E. Flournoy's second addition to West Monroe for $300.

T. L. Tippit sold to Frank M. Kees lots 4 and 5 of square 38 of Flournoy's second addition to West Monroe for $400.

Julius Lemle company, Ltd., sold to Mrs. Retta Shlenker Lemle lot 1 of block 5 of Miller's second addition to Monroe, lots 29 and 30 of the Dreyfus tract, all of fractional section 25 and lot 5 of section 24 in township 18 north, range 3 east, less 40 acres off the north end, and the south half of the southwest quarter of the southeast quarter of section 20, township 17 north, range 4 east, and lot 2 of the survey of Sylvia Franklin tract in sections 29 and 30, township 17 north, range 4 east for $2,500 and other considerations.

The Splane Place, Inc., sold to S. N. Camp lots 3 and 4 of block 7 of Splane Place addition for $550.

The Monroe Building and Loan association sold to Sam C. Cornett lot 8 of block "C" of Lovers lane addition to Monroe for $1,500.

Mrs. Fannie Bell Smith et al sold to Mrs. Daisy Caldwell the west ten feet of lots 2 and 3 of block 1 of Heard and Wallace's first addition to West Monroe for $150.

Articles of the incorporation of the Southern Equipment and Tractor Company, Inc., were also recorded yesterday. The first board of directors and officers of the organization were listed as G. L. Morgan, president; Fred Hemler, vice-president; and Alvin Furlow, secretary-treasurer.

OIL ALLOWABLE SET AT 284,133 BARRELS

NEW ORLEANS, March 23.—(AP)—Allowable oil production in Louisiana during April was set at 277,412 barrels today by the state department of conservation, an increase of 6,721 barrels over the March allowable.

South Louisiana fields were the principal beneficiaries of the production order, with the Eola area gaining 2,627 barrels and Golden Meadows 1,680.

The total allowable for south Louisiana was placed at 223,250 barrels compared with 216,076 for March, an increase of 7,174 barrels. The north Louisiana production was set at 60,883 barrels, a reduction of 453 from the March figure.

PRESS GROUP TO MEET

ALEXANDRIA, La., March 23.—(AP)—The Louisiana Press association convention will be held in Shreveport May 3 and 4, members of the board of directors decided here today. Other plans for the convention were discussed.

Itchy Pimples Kill Romance

Many shattered romances may be traced directly to ugly skin blemishes. Why tolerate itchy pimples, eczema, angry red blotches or other irritations resulting from external causes when you can get quick relief from soothing Peterson's Ointment? 35c all druggists. Money refunded if one application does not delight you. Peterson's Ointment also soothes irritated and tired feet and cracks between toes.

Money to Loan

We have money to loan on cars whether they are paid for or not. We want 1,000 new customers. See us now. We will help you if we possibly can.

Motors Securities Co., Inc.

500 Walnut Street Monroe, La.

V. F. W. NATIONAL CHIEF TO VISIT

Otis N. Brown Will Dedicate Post's New Home Here On Friday

Rodney J. Hobbs post of the Veterans of Foreign Wars is planning for the entertainment of the national commander-in-chief, Otis N. Brown, on Friday night. The visit of this official will assume unusual interest as the new post home on Sixth street will be dedicated at this time. He will speak here before a joint meeting of Rodney J. Hobbs post and auxiliary and members of posts and auxiliaries located in cities and towns throughout the Fifth congressional district.

C. A. Hunt, state service officer, also department chief of staff, will be in charge of the itinerary and trip through Louisiana. Commander Brown will first visit Lake Charles next Thursday and will visit posts in Lake Charles, Kinder, Oakdale and Woodsworth. He will spend the night in Alexandria. Early Friday morning he will visit the veterans' hospital and will then proceed to Rayville where a meeting will be held in the high school at 3:30 p.m.

From Rayville he will come to Monroe for the Friday night meeting at the Rodney J. Hobbs post hall. After a ceremony of dedication, Commander Brown will deliver an address concerning the veteran and his obligation to his country before representatives of many posts and auxiliaries of northeast Louisiana. An invitation is being extended to every post and auxiliary in the Fifth congressional district.

The national commander will leave Monroe early Saturday for Baton Rouge and will make short stops to deliver talks at Natchez and Francesville.

March 31 will be spent in New Orleans where he will dedicate the Willian J. Bauer post's new home. A banquet will be held in his honor at Monteleone hotel in connection with his New Orleans visit.

Accompanying Commander Brown to Monroe will be Department Commander Harvey C. Redmon of Gretna; Dr. Joseph C. Menendez, of New Orleans, national senior vice-commander; Department Senior Vice-commander W. W. Twigg and Department Adjutant Thomas H. Bingham, both of New Orleans; Department Quartermaster L. F. Fish, of Lake Charles; assistant Service Commissioner C. W. Wilson, of Alexandria and others.

Incidentally, Mr. Hunt will have a substantial report to make to Commander Brown. This will include increased memberships and an extended organization service rendered. Mr. Hunt's office has been able to secure increased compensation and pensions to disabled veterans to the sum of $118,000 since August 1, 1938.

V. F. W. CHIEF



OTIS N. BROWN

ATTEND LEVEE MEETING

FERRIDAY, La., March 23.—(Special)—B. F. Young, president of the board of commissioners for the Fifth Louisiana Levee district, and J. Martain Hamley, E. D. Coleman, sheriff of Tensas parish, and Dr. D. E Brown of Ferriday, senator-elect from this district, have returned from the meeting to the Mississippi Valley Flood Control association in Washington, D. C. They were representatives of the board at this meeting.

EIGHT DEMOCRATS WILL FACE TRIAL

Cases Charging Forcing Of Political Contributions Will Come Up Monday

HARRISBURG, Pa., March 23.—(AP)—Eight Pennsylvania Democrats, under indictment for a year, go on trial Monday on charges of using political office to force campaign contributions from state employes—a practice known in Pennsylvania as "macing."

The trial of Democratic State Chairman David L. Lawrence, Party Secretary Ralph M. Bashore and six lesser figures, is the fourth and last in a series that stemmed from the findings of a special grand jury assigned to investigate charges of corruption during the "little new deal administration of former Governor George H. Earle, now United States minister to Bulgaria.

In a previous trial Lawrence was acquitted of five indictments charging blackmail, extortion and conspiracy to award unlawful gravel contracts.

Disposition of the charges has taken two years to date. Some of them first were voiced in the 1938 Democratic primary campaign and the impending trial comes up at a time when the Democrats again are enmeshed in a primary scrap—oil man Walter A. Jones contesting United States Senator Joseph F. Guffey for the senatorial nomination.

The accusations, pressed by a Republican district attorney, Carl B. Shelley, resulted in the conviction of Roy E. Brownmiller, former state secretary of highways, for permitting a padded payroll just before election time, and for two Pittsburgh insurance men charged with conspiring to control the commonwealths bonding business with road contractors.

The two convictions, carrying a one-year sentence for Brownmiller and fines against the insurance men, James P. Kirk and Victor Skok, have been appealed and argued before the state superior court.

Lawrence, Bashore and Carl K. Deen, Harrisburg resident secretary of the Democratic state committee, will be tried Monday on indictments charging conspiracy. The district attorney contends they set up a plan of assessing state employes, under threat of dismissal or demotion, as soon as the Democrats took control of the state government in 1935 for the first time in 40 years.

Lemon Juice Recipe Checks Rheumatic Pain Quickly

If you suffer from rheumatic, arthritis or neuritis pain, try this simple inexpensive home recipe that thousands are using. Get a package of Ru-Ex Compound today. Mix it with a quart of water, add the juice of 4 lemons. It's easy. No trouble at all and pleasant. You need only 2 tablespoonsful two times a day. Often within 48 hours—sometimes overnight—splendid results are obtained. If the pains do not quickly leave and if you do not feel better, Ru-Ex will cost you nothing to try as it is sold by your druggist under an absolute moneyback guarantee. Ru-Ex Compound is for sale and recommended by Sandman's Pharmacy and good drug stores everywhere.—Adv.

WANTED!

Responsible Borrowers

TO KNOW THAT THEY CAN MAKE REAL ESTATE LOANS UP TO 80% OF APPRAISED VALUE—TO BUILD—BUY—REPAIR—NO RED TAPE—NO DELAY.

MONROE BUILDING & LOAN ASSOCIATION

105 St. John A Friendly Place for Home Loans Phone 994

FACTS EVERYONE SHOULD KNOW ABOUT SILVERSTEIN'S

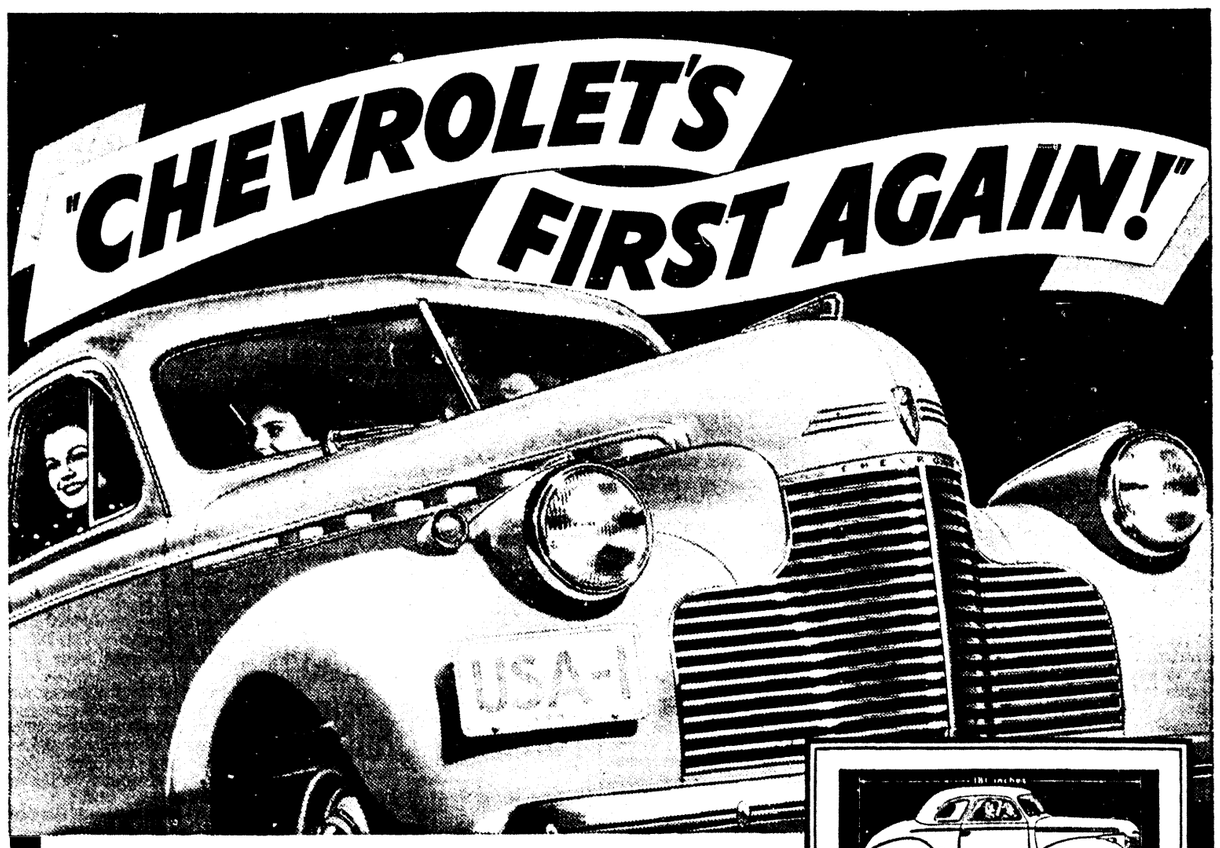
EXTENDED CHARGE ACCOUNT SERVICE

1. You have 90 days in which to pay instead of the customary thirty days.
2. There is no down payment or carrying charge whatever.
3. You pay 1/3 of your TOTAL MONTH'S purchases on the 10TH OF EACH OF THE NEXT THREE MONTHS.
4. Only requirements are sufficient salary or income. Credit references, if any, must be satisfactory.
5. An extended charge account is not only a wonderful convenience . . . IT COSTS YOU NOTHING EXTRA.

Silverstein's

338 DeSiard

"CHEVROLET'S FIRST AGAIN!"



GENERAL MOTORS' NUMBER ONE CAR IS THE NATION'S NUMBER ONE CAR

In Value . . . In Road Action with Economy . . . In Sales!

$659

MASTER 85 BUSINESS COUPE

Other models slightly higher

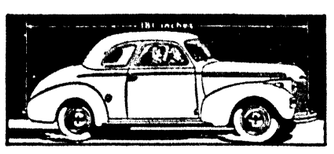
All models priced at Flint, Mich. Transportation based on rail rates, state and local taxes (if any), optional equipment and accessories—extra. Prices subject to change without notice.

The nation looks to General Motors for genuine motor car leadership!

You will find convincing proof of this in the fact that General Motors' number one car, Chevrolet for '40, is also the nation's number one car in dollar value *and in sales!*

Chevrolet's great list of quality features makes Chevrolet the outstanding car value of 1940.

And, of course, it's the sales leader—*for the ninth time in the last ten years!*



"THE LONGEST OF THE LOT"

181 inches from front of grille to rear of body—*for length where length counts*—Chevrolet for 1940 is the longest of all lowest-priced cars! Big outside, big inside, big in value!

NEW EXCLUSIVE VACUUM-POWER SHIFT

The only steering column gearshift available today on any car that does 80% of the work for you and requires only 20% driver effort!



CHEVROLET HAS MORE THAN 175 IMPORTANT MODERN FEATURES, INCLUDING:

THE "RIDE ROYAL"—WITH CHEVROLET'S PERFECTED KNEE-ACTION RIDING SYSTEM* • NEW "ROYAL CLIPPER" STYLING • BIGGER INSIDE AND OUTSIDE • NEW FULL-VISION BODIES BY FISHER • NEW SEALED BEAM HEADLIGHTS WITH SEPARATE PARKING LIGHTS • SUPER-SILENT VALVE-IN-HEAD ENGINE • PERFECTED HYDRAULIC BRAKES

**On Special De Luxe and Master De Luxe Series.*

LEADER IN SALES IN 3 OUT OF THE LAST 9 YEARS

Eye It · Try It · Buy It!

Lee-Rogers Chevrolet Company, Inc.

223 WALNUT ST. PHONE 2345

WIGGLING CHILD GIVEN DEFENSE

Psychologist Says Children Shouldn't Sit In School Like Ramrods

NEW ORLEANS, March 23.—(AP)—Wiggling children today received the okay of a psychologist who said it's about time school teachers stopped making their pupils sit up like ramrods with hands folded.

Also a very good thing for people to forget, pointed out Dr. Alan D. Grinsted of Louisiana State university, is that they have to strike a pose like Rodin's thinker when trying to solve a problem.

Dr. Grinsted, reporting to the Southern Society of Psychology and Philosophy on his investigation of fidgets among school children, said a certain amount of wiggling is good for them, helps them relax, and is a bodily adjustment.

"The old-fashioned method of trying to make a child sit still is wrong," said the psychologist. "It's wrong to make a child sit up straight constantly.

"It's worse to tell a child to stand in the corner with his hands on his head. Perhaps short periods of bodily discipline are all right. But wiggling is not just due to meanness."

However, he added, when a child continually acts as if he were on "pins and needles" there may be something wrong with him emotionally or organically and he could bear examination.

The more intelligent a child is and the older he gets, Dr. Grinsted said, the less he seems to fidget around.

He also discovered, although unwilling to draw conclusions yet, that children wiggle most right after going to school in the morning and just before lunch time.

Then, explaining that it might have been appropriate for Rodin's thinker to sit solemnly with his chin on his fist because perhaps that particular man sat that way to solve a problem, Dr. Grinsted said:

"Different people assume different poses when they're thinking. Some frown, some lean forward, some lie down. I know in my own case I can think best when I'm in bed, half asleep."

HOWARD MARX MAKES HIGH ACADEMIC RECORD

Howard Marx of Monroe is chalking up an honor record at Tulane university, judging from the congratulatory letter received from the dean, James M. Robert, by the student's parents, Mr. and Mrs. Albert Marx, 819 North Third street.

Howard was one of the eight highest ranking freshmen scholastically at the close of the first semester of Tulane academic acitvity. He recently was initiated into Zeta Beta Tau, national social fraternity, and took the leading male role in the play, "Casey at the Bat," which won for his fraternity the Pan-Hellenic loving cup.

$1 A MONTH FOR LIFE INSURANCE PAYING UP TO $3,000

Policy Sent On Approval

Think of it! For only $1.00 a month you may obtain a Life Insurance Policy which provides up to $1,500 for natural death, and up to $3,000 for accidental death, as specified, based on age. This amazing new policy is now offered without medical examination, to qualified men and women up to 69 years of age. Thousands throughout the country have taken advantage of this amazing plan. Send no money. You may receive a policy on approval and full particulars without cost or obligation. Simply send your name, address and age to the Guaranty Union Life Insurance Company, Dept. 26E Beverly Hills, California. Send today. No one will call on you.

Gas Gas All Time

Mrs. Jas. Filler says: "Gas on my stomach was so bad I couldn't eat or sleep. Gas even seemed to press on my heart. Adlerika brought me quick relief. Now, I eat as I wish, sleep fine, never felt better."

ADLERIKA

Sold at all drug stores.

BLACKOUT OVER MANHATTAN



Midtown Manhattan being "blacked out" by a tremendous cloud of dense, black smoke that drifted more than eight miles from a fire at the White Tar company plant at Kearny, N. J. Note shadow of smoke darkening entire width of island.

SOLVAY BARGAINING AGENT IS ANNOUNCED

NEW ORLEANS, March 23.—(AP)—Charles H. Logan, district director of the national labor relations board, announced today abolition of the Solvay Employes' council and recognition of the Oil Workers International union as the bargaining agent of employes of the Solvay Process company at Baton Rouge, La.

Logan said the board had reached the decision yesterday in Washington.

The board found, he said, that the company "had materially assisted in the formations and continuance of the Solvay Employes' council, an unaffiliated labor organization, which was recognized for certain bargaining purposes despite a claim by the Oil Workers' International union that it represented a majority of workers."

Basing its findings upon evidence adduced at a hearing held in Baton Rouge in September and October of 1938, the board asserted that the company refused to bargain with the Oil Workers union. It declared the Solvay Employes' council was company-dominated and therefore outlawed by the national labor relations act.

ICE CREAM NEW CHILD OF COTTON

DALLAS, March 23.—(AP)—King cotton, problem child of the south, has a new offspring—ice cream.

The development of the ice cream, made with special meal and extract from cotton as a base, was revealed today by Sim T. Lake, president of the State Restaurant Association of Texas.

He said it would be served as a test to more than 1,000 restaurant men next Thursday night during the joint convention of the association and the southwest region of the National Restaurant association.

The new ice cream was originated by Prosper Ingels, hotel pastry chef in cooperation with the state of Texas and the National Cotton council in the campaign to find new uses for the cotton surplus.

The young Belgian chef had been experimenting with cotton ice cream for a year and a half and only recently perfected the formula.

If the restaurant men pass a favorable verdict, Ingels added, one of the largest manufacturers in the country (Borden) has agreed to market the ice cream.

REGULATION VEXES

CAMBRIDGE, Mass., March 23.—(AP)—Chagrined at a new regulation which forbids students to speak to Harvard's Kirkland house waitresses, undergraduates marched to meals today with placards and a balloon effigy of the leading "reformer." "Vexation without representation," the placards read. Kirkland house waitresses are noted for their pulchritude.

JOHNSON THINKS 'PEOPLE SWEET'

Mississippi Governor Pleased At Number Of Gifts On Sixtieth Birthday

JACKSON, Miss., March 23.—(AP)—Paul Burney Johnson, the tall robust country lawyer who battled up and down Mississippi for ten years to be elected governor, looked toward the future and back to the past on his 60th birthday today and decided that "people are mighty sweet, mighty fine."

There were flowers in his office, a box of his favorite candy on the table, a new clock, and a pile of congratulatory messages.

"Yessuh," he said with the slow drawl a lifetime in politics has not obliterated, "people are mighty sweet, mighty fine to me. More people remembered my birthday today than I thought would bother about it."

"I can remember the day when I was 50," he said. "I was a candidate then. I can remember the town I was in and the speech I made. I didn't have any loudspeaker then and the strain was so hard in that campaign my manager used to have to paint my throat with antiseptic every night.

"We'd come to a town and my manager would go down one side of the street and I'd go down the other telling the people Paul Johnson was going to speak at such and such a time at such and such a place. We'd get all the people out of the stores."

Governor Johnson made three campaigns before being elected and for a generation has been a figure in Mississippi's turbulent politics.

"I wouldn't go through it again," he said today. "There was lots of hard fighting, but I can take it. There were a lot of happy days and a lot of unhappy days."

Later, continuing a reminiscing sketch of his political career, the governor added, "I'm mighty well satisfied as far as it's gone now."

His administration is beset in both house and senate by an opposition which seeks to block certain of his revenue bills and to reduce the $44,000,000 budget he has requested. Senate finance leaders have calculated it will cost this amount to run Mississippi's government for the next two years and pay for the social security measures in the "average man" program.

"Sixth months or a year from now no one will ever know the fight went on," the governor said.

"A lot of these fellows fighting me and my old age pension and my other measures will be drawing one some day. I'll ride by and look at them on the porch and feel mighty happy I got those poor old felows a pension."

Continuing seriously he said "I believe that a lot of those who are opposing me will really regret it some day. They just don't understand now. But maybe if we can reason together we can all come to the conclusion eventually that this program I'm advocating is to the best interest of the people."

The governor observed his birthday with a small dinner party attended by his family and several old friends. Monday he and Mrs. Johnson will visit Natchez.

ST. JAMES CHURCH TO OBSERVE EASTER

An Easter service program will be held at St. James Methodist church (negro) today, as announced by the pastor, Rev. G. C. Hayward. The services will be initiated at 3 a.m., followed by a candlelight service when Dr. W. Scott Chinn will talk on "The Triumphant Resurrection."

The Sunday school will have programs at 11 a.m., and 4 p.m., and an Aldersgate service for the entire church is planned in connection with the afternoon service.

There will be baptisms at the service at 7:30 p.m. There will be reports on the world service giving, as asked by the general church in its program.

REAL ESTATE TRANSFERS

Real estate transfers recorded yesterday at the office of the clerk of court of Ouachita parish were:

William B. Winston, et al, sold to Louis Tonore lots 4 and 5 of square 103 of D. A. Breard, Sr's., addition to Monroe for $400.

Chester E. Mills sold to J. G. Durrett his half interest in a lot beginning 95 1-2 feet east of the intersection of Natchitoches and Cypress street and having a depth of 180 feet for $1,450.

Breard Investment Corporation, Inc., sold to Sam Harmon lots 2, 3, and 4 of square 6 of Breard Investment corporation's rearrangement of the subdivision of the northeast quarter of the southeast quarter of section 3, township 17 north, range 3 east for $1,150, and the Monroe Building and Loan association sold to Harmon lots 5, 26, 26, and 27 of square 6 of the same subdivision rearrangement for $600.

J. C. Steele, Sr., sold to Frank M. Kees lot 6 of square 38 of T. E. Flournoy's second addition to West Monroe for $300.

T. L. Tippit sold to Frank M. Kees lots 4 and 5 of square 38 of Flournoy's second addition to West Monroe for $400.

Julius Lemle company, Ltd., sold to Mrs. Retta Shlenker Lemle lot 1 of block 5 of Miller's second addition to Monroe, lots 29 and 30 of the Dreyfus tract, all of fractional section 25 and lot 5 of section 24 in township 18 north, range 3 east, less 40 acres off the north end, and the south half of the southwest quarter of the southeast quarter of section 20, township 17 north, range 4 east, and lot 2 of the survey of Sylvia Franklin tract in sections 29 and 30, township 17 north, range 4 east for $2,500 and other considerations.

The Splane Place, Inc., sold to S. N. Camp lots 3 and 4 of block 7 of Splane Place addition for $550.

The Monroe Building and Loan association sold to Sam C. Cornett lot 8 of block "C" of Lovers lane addition to Monroe for $1,500.

Mrs. Fannie Bell Smith et al sold to Mrs. Daisy Caldwell the west ten feet of lots 2 and 3 of block 1 of Heard and Wallace's first addition to West Monroe for $150.

Articles of the incorporation of the Southern Equipment and Tractor Company, Inc., were also recorded yesterday. The first board of directors and officers of the organization were listed as G. L. Morgan, president; Fred Hemler, vice-president; and Alvin Furlow, secretary-treasurer.

OIL ALLOWABLE SET AT 284,133 BARRELS

NEW ORLEANS, March 23.—(AP)—Allowable oil production in Louisiana during April was set at 277,412 barrels today by the state department of conservation, an increase of 6,721 barrels over the March allowable.

South Louisiana fields were the principal beneficiaries of the production order, with the Eola area gaining 2,627 barrels and Golden Meadows 1,680.

The total allowable for south Louisiana was placed at 223,250 barrels compared with 216,076 for March, an increase of 7,174 barrels. The north Louisiana production was set at 60,883 barrels, a reduction of 453 from the March figure.

PRESS GROUP TO MEET

ALEXANDRIA, La., March 23.—(AP)—The Louisiana Press association convention will be held in Shreveport May 3 and 4, members of the board of directors decided here today. Other plans for the convention were discussed.

Itchy Pimples Kill Romance

Many shattered romances may be traced directly to ugly skin blemishes. Why tolerate itchy pimples, eczema, angry red blotches or other irritations resulting from external causes when you can get quick relief from soothing Peterson's Ointment? 35c all druggists. Money refunded if one application does not delight you. Peterson's Ointment also soothes irritated and tired feet and cracks between toes.

V. F. W. NATIONAL CHIEF TO VISIT

Otis N. Brown Will Dedicate Post's New Home Here On Friday

Rodney J. Hobbs post of the Veterans of Foreign Wars is planning for the entertainment of the national commander-in-chief, Otis N. Brown, on Friday night. The visit of this official will assume unusual interest as the new post home on Sixth street will be dedicated at this time. He will speak here before a joint meeting of Rodney J. Hobbs post and auxiliary and members of posts and auxiliaries located in cities and towns throughout the Fifth congressional district.

C. A. Hunt, state service officer, also department chief of staff, will be in charge of the itinerary and trip through Louisiana. Commander Brown will first visit Lake Charles next Thursday and will visit posts in Lake Charles, Kinder, Oakdale and Woodsworth. He will spend the night in Alexandria. Early Friday morning he will visit the veterans' hospital and will then proceed to Rayville where a meeting will be held in the high school at 3:30 p.m.

From Rayville he will come to Monroe for the Friday night meeting at the Rodney J. Hobbs post hall. After a ceremony of dedication, Commander Brown will deliver an address concerning the veteran and his obligation to his country before representatives of many posts and auxiliaries of northeast Louisiana. An invitation is being extended to every post and auxiliary in the Fifth congressional district.

The national commander will leave Monroe early Saturday for Baton Rouge and will make short stops to deliver talks at Natchez and Francesville.

March 31 will be spent in New Orleans where he will dedicate the Willian J. Bauer post's new home. A banquet will be held in his honor at Monteleone hotel in connection with his New Orleans visit.

Accompanying Commander Brown to Monroe will be Department Commander Harvey C. Redmon of Gretna; Dr. Joseph C. Menendez, of New Orleans, national senior vice-comraander; Department Senior Vice-commander W. W. Twigg and Department Adjutant Thomas H. Bingham, both of New Orleans; Department Quartermaster L. F. Fish, of Lake Charles; assistant Service Commissioner C. W. Wilson, of Alexandria and others.

Incidentally, Mr. Hunt will have a substantial report to make to Commander Brown. This will include increased memberships and an extended organization service rendered. Mr. Hunt's office has been able to secure increased compensation and pensions to disabled veterans to the sum of $118,000 since August 1, 1938.

V. F. W. CHIEF



OTIS N. BROWN

ATTEND LEVEE MEETING

FERRIDAY, La., March 23.—(Special)—B. F. Young, president of the board of commissioners for the Fifth Louisiana Levee district, and J. Martain Hamley, E. D. Coleman, sheriff of Tensas parish, and Dr. D. E. Brown of Ferriday, senator-elect from this district, have returned from the meeting to the Mississippi Valley Flood Control association in Washington, D. C. They were representatives of the board at this meeting.

EIGHT DEMOCRATS WILL FACE TRIAL

Cases Charging Forcing Of Political Contributions Will Come Up Monday

HARRISBURG, Pa., March 23.—(AP)—Eight Pennsylvania Democrats, under indictment for a year, go on trial Monday on charges of using political office to force campaign contributions from state employes—a practice known in Pennsylvania as "macing."

The trial of Democratic State Chairman David L. Lawrence, Party Secretary Ralph M. Bashore and six lesser figures, is the fourth and last in a series that stemmed from the findings of a special grand jury assigned to investigate charges of corruption during the "little new deal administration of former Governor George H. Earle, now United States minister to Bulgaria.

In a previous trial Lawrence was acquitted of five indictments charging blackmail, extortion and conspiracy to award unlawful gravel contracts.

Disposition of the charges has taken two years to date. Some of them first were voiced in the 1938 Democratic primary campaign and the impending trial comes up at a time when the Democrats again are enmeshed in a primary scrap—oil man Walter A. Jones contesting United States Senator Joseph F. Guffey for the senatorial nomination.

The accusations, pressed by a Republican district attorney, Carl B. Shelley, resulted in the convictions of Roy E. Brownmiller, former state secretary of highways, for permitting a padded payroll just before election time, and for two Pittsburgh insurance men charged with conspiring to control the commonwealths bonding business with road contractors.

The two convictions, carrying a one-year sentence for Brownmiller and fines against the insurance men, James P. Kirk and Victor Skok, have been appealed and argued before the state superior court.

Lawrence, Bashore and Carl K. Deen, Harrisburg resident secretary of the Democratic state committee, will be tried Monday on indictments charging conspiracy. The district attorney contends they set up a plan of assessing state employes, under threat of dismissal or demotion, as soon as the Democrats took control of the state government in 1935 for the first time in 40 years.

Lemon Juice Recipe Checks Rheumatic Pain Quickly

If you suffer from rheumatic, arthritis or neuritis pain, try this simple inexpensive home recipe that thousands are using. Get a package of Ru-Ex Compound today. Mix it with a quart of water, add the juice of 4 lemons. It's easy. No trouble at all and pleasant. You need only 2 tablespoonsful two times a day. Often within 48 hours—sometimes overnight—splendid results are obtained. If the pains do not quickly leave and if you do not feel better, Ru-Ex will cost you nothing to try as it is sold by your druggist under an absolute moneyback guarantee. Ru-Ex Compound is for sale and recommended by Sandman's Pharmacy and good drug stores everywhere.—Adv.

WANTED!

Responsible Borrowers

TO KNOW THAT THEY CAN MAKE REAL ESTATE LOANS UP TO 80% OF APPRAISED VALUE—TO BUILD—BUY—REPAIR—NO RED TAPE—NO DELAY.

MONROE BUILDING & LOAN ASSOCIATION

105 St. John — A Friendly Place for Home Loans — Phone 994

FACTS EVERYONE SHOULD KNOW ABOUT SILVERSTEIN'S

EXTENDED CHARGE ACCOUNT SERVICE

1. You have 90 days in which to pay instead of the customary thirty days.
2. There is no down payment or carrying charge whatever.
3. You pay 1/3 of your TOTAL MONTH'S purchases on the 10TH OF EACH OF THE NEXT THREE MONTHS.
4. Only requirements are sufficient salary or income. Credit references, if any, must be satisfactory.
5. An extended charge account is not only a wonderful convenience . . . IT COSTS YOU NOTHING EXTRA.

Silverstein's

338 DeSiard

Money to Loan

We have money to loan on cars whether they are paid for or not. We want 1,000 new customers. See us now. We will help you if we possibly can.

Motors Securities Co., Inc.

500 Walnut Street — Monroe, La.

"CHEVROLET'S FIRST AGAIN!"



GENERAL MOTORS' NUMBER ONE CAR IS THE NATION'S NUMBER ONE CAR

In Value . . . In Road Action with Economy . . . In Sales!

$659

MASTER 85 BUSINESS COUPE

Other models slightly higher

All models priced at Flint, Mich. Transportation based on rail rates, state and local taxes (if any), optional equipment and accessories—extra. Prices subject to change without notice.

The nation looks to General Motors for genuine motor car leadership!

You will find convincing proof of this in the fact that General Motors' number one car, Chevrolet for '40, is also the nation's number one car in dollar value *and in sales!*

Chevrolet's great list of quality features makes Chevrolet the outstanding car value of 1940.

And, of course, it's the sales leader—*for the ninth time in the last ten years!*



"THE LONGEST OF THE LOT"

181 inches from front of grille to rear of body—*for length where length counts*—Chevrolet for 1940 is the longest of all lowest-priced cars! Big outside, big inside, big in value!

NEW EXCLUSIVE VACUUM-POWER SHIFT

The only steering column gearshift available today on any car that does 80% of the work for you and requires only 20% driver effort!



CHEVROLET HAS MORE THAN 175 IMPORTANT MODERN FEATURES, INCLUDING:

THE "RIDE ROYAL"—WITH CHEVROLET'S PERFECTED KNEE-ACTION RIDING SYSTEM* • NEW "ROYAL CLIPPER" STYLING • BIGGER INSIDE AND OUTSIDE • NEW FULL-VISION BODIES BY FISHER • NEW SEALED BEAM HEADLIGHTS WITH SEPARATE PARKING LIGHTS • SUPER-SILENT VALVE-IN-HEAD ENGINE • PERFECTED HYDRAULIC BRAKES

*On Special De Luxe and Master De Luxe Series.

LEADER IN SALES IN 8 OUT OF THE LAST 9 YEARS

Eye It—Try It—Buy It!

Lee-Rogers Chevrolet Company, Inc.

223 WALNUT ST. — PHONE 2345

STATE'S ROYALTY IN OIL IS LARGE

Estimated At 40,000,000 Barrels In Biennial Report Of Mineral Board

NEW ORLEANS, March 23.—(AP)—The Times-Picayune said today that the state's royalty interests "in the proven oil reserves underlying its public lands and water bottoms, mostly in south Louisiana, is estimated at 40,000,000 barrels in the biennial report of the state mineral board, just completed for printing and distribution.

"This would indicate a total reserve of more than 300,000,000 barrels yet underground in the known and partly developed state oil fields. The state's royalty interest in most of the fields is one-eighth, although in a few of them there is an additional override royalty.

"It is estimated, very generally, of course," says the mineral board's report, "that the state's share of oil reserves under state lands already under lease is 40,000,000 barrels. The oil reserve under unleased state lands is at this time not susceptible of even a vague estimate. However, it can be stated that with improved exploration methods the mineral wealth of the state-owned lands is far from exhausted.

"The mineral board in its report estimates the total acreage of state lands under lease at 3,000,000 acres, of which 2,750,000 acres were leased prior to the time it took charge of the public oil lands. As a result of a policy of real competitive bidding which the board encouraged, and the limiting of leases to 10,000 acres as a maximum, far greater returns have been received on the quarter of a million acres the board has leased than on the lands turned over to oil companies and individuals under former methods used by the state.

"Cash bonuses obtained by the mineral board have averaged $4.22 per acre, says the report, while the average cash bonus paid for leases still in effect, which were made before the board took charge, was 20 cents per acre. The average yearly rental for lands leased by the board is $2.11 per acre, and the old leases is 10 cents per acre. The board since it was organized in July, 1937, is shown to have leased 244,746 acres of state lands, for which the state received, in addition to the prospective royalty, cash bonuses totaling $1,041,099.69.

"These figures," says the report, "make clearly apparent the advantage to the state of granting leases on limited tracts only. An examination of leases granted prior to the creation of the mineral board reveals that it was the practice to allow single leases on huge areas containing as much as 500,000 acres and the cash bonuses paid for such leases were comparatively small, and it will be noted that several leases covering huge areas were awarded without payment of any cash bonuses and offering of overriding royalty.

"To illustrate, one certain lease covering 500,000 acres brought a cash bonus of $50,000, and another covering 400,000 acres brought a cash bonus of $32,750, and still another, covering 250,000 acres, brought a cash bonus of $75,000. Thus in three leases only, the state leased 1,150,000 acres and received as cash bonuses therefrom a total of $157,750, whereas, as above stated, the state mineral board required 103 leases to lease 246,746 acres but received in cash bonuses therefrom the sum of $1,041,099.68.

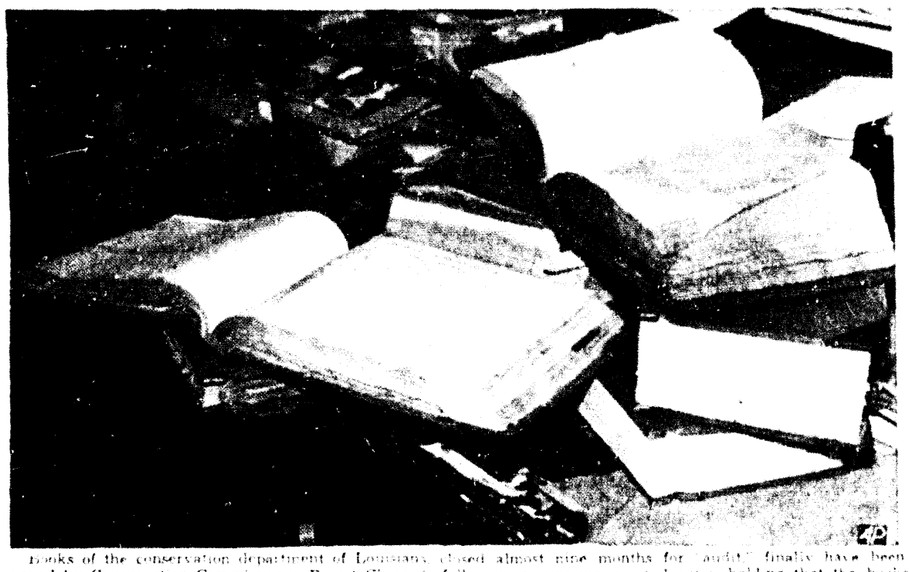
"And such bonuses were not paid at a sacrifice to royalty to be paid the state. The royalty share of the state, under mineral board leases, is 1/32 above leases, which is estimated to net the state additional millions of dollars.

"While there is no mention of the matter in the report, and no official announcement has been made, it is known that the board has had under consideration for some time the advisability of filing suit to void a number of large leases made before it came into office, on the ground that they are being held for nominal rentals and with insufficient development.

"Just how much additional revenue the state could obtain were such suits to be filed and prosecuted to a successful conclusion cannot be estimated, but it is certain that it would run into a very substantial amount, possibly millions of dollars, through increased bnuses and rentals, or actual development and production of oil. There are almost as many known undeveloped prospects underlying the state lands, as actual fields from which the state now draws royalties. Some of these prospects have been drilled once or more times, but many of them still remain untouched.

"Revenue to the state from its oil lands, from royalties, bonuses and rentals, has been between $2,000,000 and $3,000,000 annually in the past two or three years. Revision of old leases, so as to provide larger rentals, or more active exploration work with a consequent rise in royalty payments, would add a substantial sum to this revenue."

THE BOOKS FINALLY ARE OPEN



Books of the conservation department of Louisiana, closed almost nine months for "audit," finally have been opened by Conservation Commissioner Ernest Clements following a supreme court decision holding that the books must be thrown open to public perusal. The books are shown here at New Orleans. Attorneys for various organizations pledged to better government plan a thorough-going search of the books.

JANITOR HERO OF ESCAPE ATTEMPT

CLEVELAND, Miss., March 23.—(AP)—Janitor Ed Buckhorn emerged as the hero today when five youthful prisoners under sentence for highway robbery attempted an escape from the Bolivar county jail with a "gun" made of soap.

Sheriff Ed Rayner said the 60-year-old employe was ordered to "open up or else" by Frank Moody, 20, who was pointing what appeared to be a gray revolver.

"Boy, get on back to your business," Buckhorn told Moody and his four companions, Edwin Hares, Robert Lake, Herman Frost and Alfred Maynard, all under 21. Buckhorn called the sheriff and deputies, who found the revolver was a carefully carved soap model, blackened with a pencil.

Moody, whose 20th birthday was today, said "and I thought today would be lucky for me."

'MA' FERGUSON ASKS IF THEY WANT HER

AUSTIN, March 23.—(AP)—Mrs. Miram A. "Ma" Ferguson of Austin, 64-year-old former governor, today called upon Texans who would vote for her for a third term to mail post cards pledging their support.

Asserting in a written statement that she was considering another campaign, Texas' only woman governor intimated the response to the post card request would dictate her decision.

Mrs. Ferguson, who completed her second term in January, 1935, announced the high points of her platform in event she should become a candidate. They were:

A one-half of one per cent gross receipts tax, with "reasonable exemption" to the small merchant, to finance larger old age pensions and institute the programs of aiding the needy blind and dependent children and matching teachers' retirement contributions. She estimated the levy would yield $50,000,000 a year.

Reduction of $25,000,000 or approximately 25 per cent, in ordinary expenses of the state government.

A third term for President Roosevelt.

Removal of discriminations which she said now exist against persons past 45.

SHOCKED CHICKENS SHOULD READ SIGNS

ST. LOUIS, Mo., March 23.—(AP)—William Shymos complained to the sheriff's office that his chickens were being shocked by an electrically-charged wire fence put up by a neighbor.

A deputy investigated and found the fence had been erected to protect a flower bed. Since it was on private property, the neighbor was within his rights, but the officer ordered him to put up a sign warning that the fence was charged.

Now it's up to Shymos' chickens to learn how to read.

BIRTHS

Mr. and Mrs. Gene Demmary, 610 Glenmar avenue, announce the birth of a daughter, Gay, Saturday at the Vaughan-Wright-Bendel clinic.

The use of plywood to cover wings is reported to be superior to the usual type of covering because of the higher degree of elasticity and because of its ability to absorb excessive gust loads without permanent set.

DEATHS

JENA, March 23.—Special)—Funeral services for Mrs. Lizzie Mae Wright, 67, were held at the Calvary Baptist church here March 23 at 3 o'clock with Rev. J. J. Mc... officiating. Burial was in the Jena cemetery with direction of Hood and Hood Funeral Home of Jena.

Surviving are five brothers, Richard Mac Harris, Ill., Tennessee; Miller Harris, Ill., Texas; Jesse and ... Harris, brothers, Mrs. Lizzie A... and Annie Smith, sisters, all of Monroe.

SHELDON FUNERAL

The funeral of Lee Sheldon, 56, who died at his home in West Monroe Friday morning, was held at the Dyer Funeral Home Saturday at 3 p.m. Rev. F. L. Tarver, pastor of the Assembly of God church, officiated. The interment was made in Hasley cemetery.

Mr. Sheldon is survived by his wife, Wade Sheldon, West Monroe, and by two sisters, Opal Davis, West Monroe, and Lee Terrette, Bogalusa, La.

MRS. J. A. WAFER

COUSHATTA, La., March 23.—(Special)—Funeral services for Mrs. J. A. Wafer of Coushatta, 60, were held at 2:30 Thursday afternoon at the Presbyterian church near here. Rev. A. G. Baggett of Converse, Rev. R. R. Rushton of Natchitoches and Rev. Lax of Campti officiated.

Mrs. Wafer died Wednesday night at the Natchitoches sanitarium following an illness of some three months. She was a native of Catahoula parish.

Surviving are her husband, J. A. Wafer, three sons, Tom Wafer of Sterlington, Clyde Wafer of El Paso, Tex., and Elliott Wafer of Coushatta, three daughters, Miss Abbie Lee Wafer of El Paso, Mrs. F. A. Jones of Coushatta and Mrs. Billy Holman of Coushatta, three sisters, Mrs. Joe King of Shreveport, Mrs. Thomas Moncrief of Dubach and Mrs. John Dixon of Hot Springs, Ark.

Pallbearers were the three sons, F. A. Jones and Billy Holman, sons-in-law, and Otis Weaver of Coushatta. Special music was presented by R. S. Swett, of Natchitoches and Rev. Baggett.

GEORGE HENRY CLINTON

ST. JOSEPH, La., March 23.—(Special)—The funeral of George Henry Clinton, 71, for some years president of the Tensas parish school board and secretary of the Tensas parish police jury, who died in a Ferriday hospital March 19, was held in the Ferriday Funeral home, after which the body was taken to Memphis, Tenn., for interment.

There was a large attendance at the funeral and many floral offerings attested the esteem in which Mr. Clinton was held. Active pallbearers were S. D. Coleman, A. G. Boudurant, Philip Watson, A. B. Ratcliff, Jr., George Steen, Harry Goldman, T. M. Wade and E. F. Newell. The honorary pallbearers were R. F. Young, J. P. Scott, Albert Boudurant, B. W. Berry, German Baker, John Blanche, John Hughes, D. C. Coe, Barclay Brown, R. W. Newell, A. F. Moore, W. O. Smith, Fred G. Smith, O. L. Reiber, A. M. Smith, T. M. Wade, Jr., J. Curry, Dr. Joseph Whitaker, J. O. Macpherson, Paul McMillan, G. C. Goldsmith, Peter Hare, M. deVilliers, C. H. Nethercutt, S. W. Mackey, A. B. Ratcliff, D. F. Miller, Dr. G. N. Hooker, Thompson Clarke, C. C. Sawyer, Fred Skinner, N. J. Wade, M. Kinsey, Emile Meyer, J. W. Harper, Judge Frank Voelker, and J. R. Snyder.

Mr. Clinton was born in New Orleans and has resided here for many years and was one of well known planters in the parish. He was a graduate from L. S. U. and was admitted to the state bar in 1893. He married in 1901 Miss Catherine ... of Rowlett, Miss., who survives.

W. L. FARR

MARION, La., March 23.—(Special)—The funeral of W. L. Farr, 74, who died at his home in Start after a long illness Wednesday, was held at the Sadie Baptist church yesterday from Marion on Thursday. Interment was in Union cemetery.

Mr. Farr came to Union parish from Alabama when a young man and has resided here for about 50 years. He was for some 20 years or more a member of the local school board and served several years as member of the local school board and served several years as member of the Union parish jury commission.

Besides his wife, who was a Miss Nelson, he leaves three sons and one daughter, Ellie and Harper Farr, of Mississippi, Jesse Farr, employed at Louisiana State university, and Mrs. Sinclair, who resided at the Farr homestead. He also leaves a sister, Mrs. F. M. Brasher, of Marion, and several grandchildren.

The world's most precious watch belongs to the pope. It has an estimated value of $40,000.

TECH CATTLE JUDGES RATE HIGH



Here are members of the Tech livestock judging team which recently won the annual livestock judging contest at Fort Worth, Tex. Competing with 15 teams of the southwest, the Tech team placed fourth in the contest. Left to right are Coach Bruton Shugart, J. W. Nesbitt, Tech; Roy Edgar Parham, Seagraves; and B. K. Sanders, Hawkinsville.

HEARING OPENS ON GAS FIRM'S RATES

LITTLE ROCK, Ark., March 23.—(AP)—A ... hearing on the application of the Arkansas Natural Gas corporation for ... increase in rates ... opened before the ... commission here today.

The ... company ... rates ... state ... Commission ... the ... Supreme ... Commission ... rates ... company ...

MAESTRI AT MEETING SPONSORED BY COUCH

HOT SPRINGS, Ark., March 23.—(AP)—Business and professional men from Arkansas and Louisiana are ... climax Governor Carl E. Bailey ...

Cash to Loan Car Owners Everywhere!

COME AND GET IT!



MOTORS SECURITIES COMPANY, INC.

Get Joyful Relief From BACKACHE

Caused by Sluggish Kidneys

Stop Getting Up Nights And Feel Younger

Here's one good way to flush excess harmful waste from the kidneys and relieve bladder irritation that often causes scanty, burning and smarting passage.

Ask your druggist for a 35 cent box of Gold Medal Haarlem Oil Capsules—a splendid safe and harmless diuretic and stimulant for weak kidneys and irritated bladder.

Besides getting up nights, some symptoms of kidney trouble may be backaches, puffy eyes, leg cramps, and moist palms. But be sure to get GOLD MEDAL—it's a genuine medicine for weak kidneys—right from Haarlem in Holland. Don't accept a substitute.—Adv.



R. C. Brown, owner of the credit clothing concern bearing his name and located at 335 DeSiard street, wishes to take this opportunity to thank the public for the wonderful Easter business enjoyed by his firm.

Mr. Brown said Saturday night that his concern enjoyed its largest Easter business in history.

"I want to thank the citizens of this community and surrounding territory for their confidence in us," Mr. Brown said. "We know we have succeeded in giving our friends full value and courteous service because they have demonstrated by their purchases that they appreciate the values we offer."

The R. C. Brown store displayed the latest creations for Easter, and clothing for the entire family was sold on the budget plan, without interest and carrying charges.

MARRIAGES

FORD-HATTEN

SPRINGHILL, La., March 23.—(Special)—Mr. and Mrs. H. Hatten of Springhill, formerly of West Monroe, have announced the marriage of their daughter, Lillian, to Timothy E. Ford of Harrisonburg. The ceremony was solemnized Thursday at the home of the bride's aunt and uncle, Mr. and Mrs. G. Guillory, with Rev. Hinkle officiating.

Miss Mavis Elkins of West Monroe was the bride's only attendant, and the best man was Troy Guillory of West Monroe.

After a brief honeymoon trip on the gulf coast, Mr. and Mrs. Ford will make their home in Springhill, where Mr. Ford is connected with South Kraft corporation.

SUE FOR $5,000,000

SAN ANTONIO, March 23.—(AP)—Three Mississippians today sought damages of nearly $5,000,000 from the Magnolia Petroleum company, basing their claim as heirs to property in Gregg county under a will made by their uncle, T. M. Griffin, Sr., of Hinds county, Mississippi, in 1878. Plaintiffs named in the suit filed in federal court here were J. P. Griffin and his sisters, Maggie Griffin Hart and Annie Griffin Cosper.

A blow from the wing of a swan is enough to break a man's leg.

Money to Loan

We have money to loan on cars whether they are paid for or not. We want 1,000 new customers. See us now. We will help you if we possibly can.

Motors Securities Co., Inc.

500 Walnut Street Monroe, La.

See the Sensational 1940

WESTINGHOUSE

THE ONLY REFRIGERATOR WITH TRUE-ZONE COLD

Here's What Tru-Zone Cold Means:

Definite, low temperatures in each of five food-keeping zones. You dial the exact amount of cold needed, with exclusive TRUE-TEMP Control.

STEADY COLD IN THESE 5 ZONES:

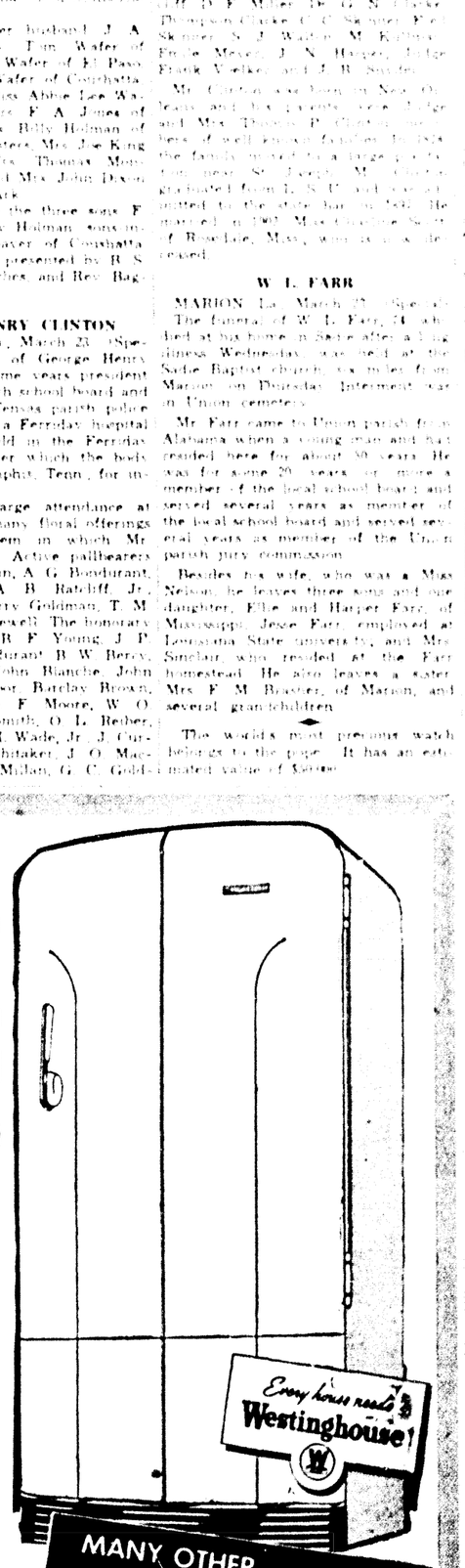
(1) Super Freezer with double-height top compartment gives extra space for frozen food storage.

(2) Meat-Keeper, with 85% humidity, holds 15 pounds. Has new window front.

(3) Milk compartment stores milk or beverage bottles, at side of froster.

(4) Main food compartment has covered food saver dishes of Peasantware—genuine Hall oven china.

(5) Humidrawer, with sliding glass top, provides "crisping cold" with 90%-95% humidity for fruits and vegetables.



See how TRU-ZONE COLD works!

TRUE-TEMP CONTROL lets you select the cold you need; then holds temperatures true!

FIBERGLAS INSULATION protects the cold-keeping efficiency of the cabinet ... for life.

HUMIDITY in correct amounts—in the MEAT-KEEPER, HUMI-DRAWER, etc.—preserves natural flavor and juices.

Surer, Steadier Food Protection for All foods, at All times!

New Westinghouse TRU-ZONE COLD gives you steady food-keeping temperatures—gives you five kinds of cold in one refrigerator, the "right" cold and humidity for each specific food. You'll want to see this new feature—the simple, sure method of keeping foods better ... longer!

MANY OTHER *Sensational* FEATURES!

Be sure to see the big "Sanalloy" SUPER-FREEZER, with extra space for frozen storage ... the new "window front" MEAT-KEEPER, holds 15 pounds ... the full-width HUMIDRAWER for fresh fruits and vegetables ... new FIBERGLAS, the "lifetime" insulation ... the thrifty ECONOMIZER Mechanism.

TERMS TO SUIT YOU

DURRETT'S

117 St. John, Monroe 300 Trenton, West Monroe

SEE THE NEW WESTINGHOUSE WITH TRU-ZONE COLD!

Clean-Up Time



and you'll find what it takes in Durrett's Housewares Shop



SPECIALS

for one week only!

JOHNSON'S WAX

The genuine polishing wax for floors, furniture, refrigerators, woodwork, and 100 extra uses. Beautifies, protects, makes cleaning easy.

1-Pound PASTE or 1-Pint LIQUID 59¢

2-Pound PASTE or 1-Quart LIQUID 98¢

SAVES YOU WORK ... AND SAVES YOUR FLOORS!

Everything for Housecleaning

The Housewares Shop

On the Mezzanine

DURRETT'S

117 St. John Phone 500 Monroe

STATE'S ROYALTY IN OIL IS LARGE

Estimated At 40,000,000 Barrels In Biennial Report Of Mineral Board

NEW ORLEANS, March 23.—(AP)—The Times-Picayune said today that the state's royalty interests "in the proven oil reserves underlying its public lands and water bottoms, mostly in south Louisiana, is estimated at 40,000,000 barrels in the biennial report of the state mineral board, just completed for printing and distribution.

"This would indicate a total reserve of more than 300,000,000 barrels yet underground in the known and partly developed state oil fields. The state's royalty interest in most of the fields is one-eighth, although in a few of them there is an additional override royalty.

"It is estimated, very generally, of course," says the mineral board's report, "that the state's share of oil reserves under state lands already under lease is 40,000,000 barrels. The oil reserve under unleased state lands is at this time not susceptible of even a vague estimate. However, it can be stated that with improved exploration methods the mineral wealth of the state-owned lands is far from exhausted.

"The mineral board in its report estimates the total acreage of state lands under lease at 3,000,000 acres, of which 2,750,000 acres were leased prior to the time it took charge of the public oil lands. As a result of a policy of real competitive bidding which the board encouraged, and the limiting of leases to 10,000 acres as a maximum, far greater returns have been received on the quarter of a million acres the board has leased than on the lands turned over to oil companies and individuals under former methods used by the state.

"Cash bonuses obtained by the mineral board have averaged $4.22 per acre, says the report, while the average cash bonus paid for leases still in effect, which were made before the board took charge, was 20 cents per acre. The average yearly rental for lands leased by the board is $2.11 per acre, and the old leases is 10 cents per acre. The board since it was organized in July, 1937, is shown to have leased 244,746 acres of state lands, for which the state received, in addition to the prospective royalty, cash bonuses totaling $1,041,009.69.

"These figures," says the report, "make clearly apparent the advantage to the state of granting leases on limited tracts only. An examination of leases granted prior to the creation of the mineral board reveals that it was the practice to allow single leases on huge areas containing as much as 500,000 acres and the cash bonuses paid for such leases were comparatively small, and it will be noted that several leases covering huge areas were awarded without payment of any cash bonuses and offering of overriding royalty.

"To illustrate, one certain lease covering 500,000 acres brought a cash bonus of $50,000, and another covering 400,000 acres brought a cash bonus of $32,750, and still another, covering 250,000 acres, brought a cash bonus of $75,000. Thus in three leases only, the state leased 1,150,000 acres and received as cash bonuses therefrom a total of $157,750, whereas, as above stated, the state mineral board required 103 leases to lease 246,746 acres but received in cash bonuses therefrom the sum of $1,041,099.68.

"And such bonuses were not paid at a sacrifice to royalty to be paid the state. The royalty share of the state, under mineral board leases, is 1/32 above leases, which is estimated to net the state additional millions of dollars.

"While there is no mention of the matter in the report, and no official announcement has been made, it is known that the board has had under consideration for some time the advisability of filing suit to void a number of large leases made before it came into office, on the ground that they are being held for nominal rentals and with insufficient development.

"Just how much additional revenue the state could obtain were such suits to be filed and prosecuted to a successful conclusion cannot be estimated, but it is certain that it would run into a very substantial amount, possibly millions of dollars, thrugh increased bnuses and rentals, or actual development and production of oil. There are almost as many known undeveloped prospects underlying the state lands, as actual fields from which the state now draws royalties. Some of these prospects have been drilled once or more times, but many of them still remain untouched.

"Revenue to the state from its oil lands, from royalties, bonuses and rentals, has been between $2,000,000 and $3,000,000 annually in the past two or three years. Revision of old leases, so as to provide larger rentals, or more active exploration work with a consequent rise in royalty payments, would add a substantial sum to this revenue."

Get Joyful Relief From BACKACHE

Caused by Sluggish Kidneys

Stop Getting Up Nights And Feel Younger

Here's one good way to flush excess harmful waste from the kidneys and relieve bladder irritation that often causes scanty, burning and smarting passage.

Ask your druggist for a 35 cent box of Gold Medal Haarlem Oil Capsules—a splendid safe and harmless diuretic and stimulant for weak kidneys and irritated bladder.

Besides getting up nights, some symptoms of kidney trouble may be backaches, puffy eyes, leg cramps, and moist palms. But be sure to get GOLD MEDAL—it's a genuine medicine for weak kidneys—right from Haarlem in Holland. Don't accept a substitute.—Adv.



R. C. Brown, owner of the credit clothing concern bearing his name and located at 335 DeSiard street, wishes to take this opportunity to thank the public for the wonderful Easter business enjoyed by his firm.

Mr. Brown said Saturday night that his concern enjoyed its largest Easter business in history.

"I want to thank the citizens of this community and surrounding territory for their confidence in us," Mr. Brown said. "We know we have succeeded in giving our friends full value and courteous service because they have demonstrated by their purchases that they appreciate the values we offer."

The R. C. Brown store displayed the latest creations for Easter, and clothing for the entire family was sold on the budget plan, without interest and carrying charges.

MARRIAGES

FORD-HATTEN

SPRINGHILL, La., March 23.—(Special)—Mr. and Mrs. H. Hatten of Springhill, formerly of West Monroe, have announced the marriage of their daughter, Lillian, to Timothy E. Ford of Harrisonburg. The ceremony was solemnized Thursday at the home of the bride's aunt and uncle, Mr. and Mrs. G. Guillory, with Rev. Hinkle officiating.

Miss Mavis Elkins of West Monroe was the bride's only attendant, and the best man was Troy Guillory of West Monroe.

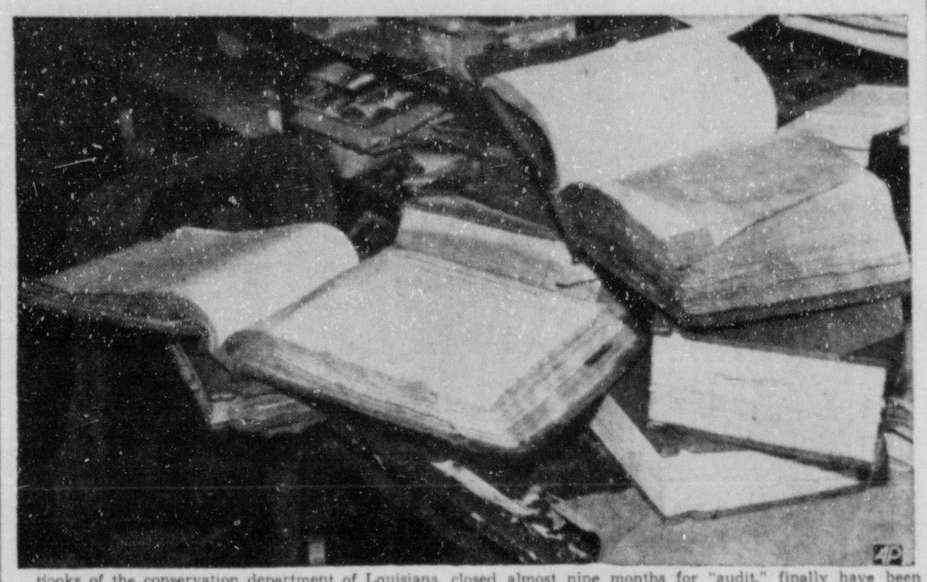
After a brief honeymoon trip on the gulf coast, Mr. and Mrs. Ford will make their home in Springhill, where Mr. Ford is connected with South Kraft corporation.

SUE FOR $5,000,000

SAN ANTONIO, March 23.—(AP)—Three Mississippians today sought damages of nearly $5,000,000 from the Magnolia Petroleum company, basing their claim as heirs to property in Gregg county under a will made by their uncle, T. M. Griffin, Sr., of Hinds county, Mississippi, in 1878. Plaintiffs named in the suit filed in federal court here were J. P. Griffin and his sisters, Maggie Griffin Hart and Annie Griffin Cosper.

A blow from the wing of a swan is enough to break a man's leg.

THE BOOKS FINALLY ARE OPEN



Books of the conservation department of Louisiana, closed almost nine months for "audit," finally have been opened by Conservation Commissioner Ernest Clements following a supreme court decision holding that the books must be thrown open to public perusal. The books are shown here at New Orleans. Attorneys for various organizations pledged to better government plan a thorough-going search of the books.

JANITOR HERO OF ESCAPE ATTEMPT

CLEVELAND, Miss., March 23.—(AP)—Janitor Ed Buckhorn emerged as the hero today when five youthful prisoners under sentence for highway robbery attempted an escape from the Bolivar county jail with a "gun" made of soap.

Sheriff Ed Rayner said the 60-year-old employe was ordered to "open up or else" by Frank Moody, 20, who was pointing what appeared to be a gray revolver.

"Boy, get on back to your business," Buckhorn told Moody and his four companions, Edwin Harey, Robert Lake, Herman Frost and Alfred Maynard, all under 21. Buckhorn called the sheriff and deputies, who found the revolver was a carefully carved soap model, blackened with a pencil.

Moody, whose 20th birthday was today, said "and I thought today would be lucky for me."

'MA' FERGUSON ASKS IF THEY WANT HER

AUSTIN, March 23.—(AP)—Mrs. Miram A. "Ma" Ferguson of Austin, 64-year-old former governor, today called upon Texans who would vote for her for a third term to mail post cards pledging their support.

Asserting in a written statement that she was considering another campaign, Texas' only woman governor intimated the response to the post card request would dictate her decision.

Mrs. Ferguson, who completed her second term in January, 1935, announced the high points of her platform in event she should become a candidate. They were:

A one-half of one per cent gross receipts tax, with "reasonable exemption" to the small merchant, to finance larger old age pensions and institute the programs of aiding the needy blind and dependent children and matching teachers' retirement contributions. She estimated the levy would yield $50,000,000 a year.

Reduction of $25,000,000 or approximately 25 per cent, in ordinary expenses of the state government.

A third term for President Roosevelt.

Removal of discriminations which she said now exist against persons past 45.

SHOCKED CHICKENS SHOULD READ SIGNS

ST. LOUIS, Mo., March 23.—(AP)—William Shymos complained to the sheriff's office that his chickens were being shocked by an electrically-charged wire fence put up by a neighbor.

A deputy investigated and found the fence had been erected to protect a flower bed. Since it was on private property, the neighbor was within his rights, but the officer ordered him to put up a sign warning that the fence was charged.

Now it's up to Shymos' chickens to learn how to read.

BIRTHS

Mr. and Mrs. Gene Demmary, 610 Glenmar avenue, announce the birth of a daughter, Gay, Saturday at the Vaughan-Wright-Bendel clinic.

The use of plywood to cover wings is reported to be superior to the usual type of covering because of the higher degree of elasticity and because of its ability to absorb excessive gust loads without permanent set.

DEATHS

JENA, March 23.—(Special)—Funeral services for Mrs. Lizzie Westbrooks, 62, who died at the LaSalle clinic March 12, were held March 13 at the Wilbanks cemetery, where interment took place, with J. J. Albritton officiating. Funeral arrangements were under the direction of Riser and Upshaw funeral home of Jena.

Surviving are: Frank Westbrooks, husband; Mrs. Herman Hudgens, daughter; Millard Westbrooks, son; Jim, Jessie and William Smith, brothers; Mrs. Lillie Ainsworth and Artie Smith, sisters, all of Summerville.

SHELDON FUNERAL

The funeral of Lee Sheldon, 50, who died at his home in West Monroe Friday morning, was held at the Dixie Funeral home Saturday at 2 p.m. Rev. E. L. Tanner, pastor of the Assembly of God church, officiated. The interment was made in Hasley cemetery.

Mr. Sheldon is survived by one son, Wade Sheldon, West Monroe; and by two sisters, Opal Lumm, West Monroe, and Icie Terrette, Briggs City, Mo.

MRS. J. A. WAFER

COUSHATTA, La., March 23.—(Special)—Funeral services for Mrs J. A. Wafer of Coushatta, 60, were held at 2:30 Thursday afternoon at the Presbyterian church near here. Rev. A. G. Baggett of Converse, Rev. R. R. Branton of Natchitoches and Rev. Lay of Campti officiated.

Mrs. Wafer died Wednesday night at the Natchitoches sanitarium, following an illness of some three months. She was a native of Claiborne parish.

Surviving are her husband, J. A. Wafer; three sons, Tom Wafer of Sterlington, Clyde Wafer of El Paso, Tex., and Elliott Wafer of Coushatta; three daughters, Miss Abbie Lee Wafer of El Paso, Mrs. F. A. Jones of Coushatta and Mrs. Billy Holman of Coushatta; three sisters, Mrs. Joe King of Shreveport, Mrs. Thomas Moncrief of Dubach and Mrs. John Dixon of Hot Springs, Ark.

Pallbearers were the three sons, F. A. Jones and Billy Holman, sons-in-law, and Otis Weaver of Coushatta. Special music was presented by B. S. Swett, of Natchitoches, and Rev. Baggett.

GEORGE HENRY CLINTON

ST. JOSEPH, La., March 23.—(Special)—The funeral of George Henry Clinton, 71, for some years president of the Tensas parish school board and secretary of the Tensas parish police jury, who died in a Ferriday hospital March 19, was held in the Ferriday Funeral home, after which the body was taken to Memphis, Tenn., for interment.

There was a large attendance at the funeral and many floral offerings attested the esteem in which Mr. Clinton was held. Active pallbearers were S. D. Coleman, A. G. Bondurant, Philip Watson, A. B. Ratcliff, Jr., George Steen, Harry Goldman, T. M. Wade and E. F. Newell. The honorary pallbearers were B. F. Young, J. P. Scott, Albert Bondurant, B. W. Berry, German Baker, John Blanche, John Hughes, D. C. Coor, Barclay Brown, R. W. Newell, A. F. Moore, W. O. Smith, Fred G. Smith, O. L. Reiber, A. M. Smith, T. M. Wade, Jr., J. Curry, Dr. Joseph Whitaker, J. O. Macpherson, Paul McMillan, G. C. Goldman, Peter Hays, M. deVries, C. H. Netterville, S. W. Martien, A. B. Ratcliff, D. F. Miller, Dr. G. N. Clarke, Thompson Clarke, C. C. Skinner, Fred Skinner, S. J. Walton, M. Kullman, Emile Meyer, J. N. Harper, Judge Frank Voelker and J. B. Snyder.

Mr. Clinton was born in New Orleans and his parents were Judge and Mrs. Thomas P. Clinton, members of well known families. In 1878, the family moved to a large plantation near St. Joseph. Mr. Clinton graduated from L. S. U. and was admitted to the state bar in 1897. He married in 1902. Miss Charline Scott, of Rosedale, Miss., who is now deceased.

W. L. FARR

MARION, La., March 23.—(Special)—The funeral of W. L. Farr, 74, who died at his home in Sadie after a long illness Wednesday, was held at the Sadie Baptist church, six miles from Marion, on Thursday. Interment was in Union cemetery.

Mr. Farr came to Union parish from Alabama when a young man and had resided here for about 50 years. He was for some 20 years or more a member of the local school board and served several years as member of the local school board and served several years as member of the Union parish jury commission.

Besides his wife, who was a Miss Nelson, he leaves three sons and one daughter; Ellie and Harper Farr, of Mississippi; Jesse Farr, employed at Louisiana State university; and Mrs. Sinclair, who resided at the Farr homestead. He also leaves a sister, Mrs. F. M. Brasher, of Marion, and several grandchildren.

The world's most precious watch belongs to the pope. It has an estimated value of $50,000.

TECH CATTLE JUDGES RATE HIGH



Here are members of the cattle judging team which represented Louisiana Tech recently in the annual Southwestern Exposition and Fat Stock show at Fort Worth, Tex. Competing with teams of major universities and colleges of the southwest, the Tech team placed fourth in the Jersey division and sixth in the entire contest. Members of the team are, standing, left to right: Cecil Branton, Shongaloo; J. W. Nelson, instructor in the dairy department at Tech; Roy Edgar, Fairbanks. Seated; Llyod McCann, Vick, and R. K. Smith, Haynesville.

HEARING OPENS ON GAS FIRM'S RATES

LITTLE ROCK, Ark., March 23.—(AP)—A lengthy hearing on proposed reduction of the Arkansas Louisiana Gas company's rates, based upon a five-year investigation of the company's rate structure, will get under way before the state utilities commission Tuesday morning.

Commission members said the hearing was expected to last from three to five months.

The company's integraied network serves 63 cities and towns in the state.

Commission witnesses at the hearing will include W. C. Spooner, Shreveport, La., consulting geologist.

MAESTRI AT MEETING SPONSORED BY COUCH

HOT SPRINGS, Ark., March 23.—(AP)—Business and political leaders from Arkansas and other states, including Governor Carl E. Bailey of Arkansas and Mayor Robert S. Maestri of New Orleans, attended the annual spring roundup fostered by Harvey Couch, Pine Bluff utilities executive, at Couchwood on Lake Catherine tonight.

Honor guest of the occasion was Sir William Wiseman, British international financier whose present address is New York.

All discussions were off the record.

"Blind as a bat," "blind as an owl," and "blind as a beetle" are common expressions; yet not one of these creatures is blind.

Cash to Loan Car Owners Everywhere!

COME AND GET IT!

We will loan you cash on your car whether paid for or not, or reduce your car payments regardless of WHO or WHERE you now pay, or we will do both. We want 1,000 new customers, so we will help you if we possibly can. You can have as long as 18 months to repay, with NOTHING DUE UNTIL MAY 1st! Everything confidential—no signature needed but your own.



Just drive in to 500 Walnut Street. We will loan you cash right there before you leave, or reduce your car payments, or both, if the value is there. This old, reliable company gives you prompt, courteous service. If extra cash will save the day, see Motors Securities right away.

MOTORS SECURITIES COMPANY, INC.

500 Walnut St.

Money to Loan

We have money to loan on cars whether they are paid for or not. We want 1,000 new customers. See us now. We will help you if we possibly can.

Motors Securities Co., Inc.

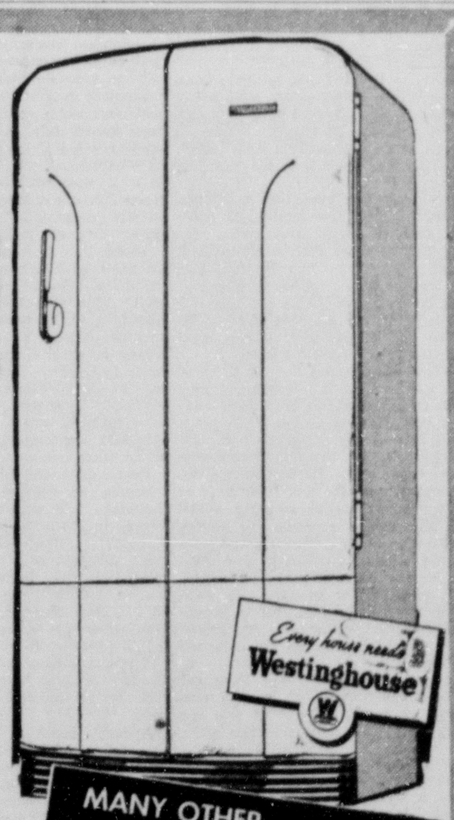
500 Walnut Street Monroe, La.

See the Sensational 1940

WESTINGHOUSE

THE ONLY REFRIGERATOR WITH

TRUE-ZONE COLD



Here's What Tru-Zone Cold Means:

Definite, low temperatures in each of five food-keeping zones. You dial the exact amount of cold needed, with exclusive TRUE-TEMP Control.

STEADY COLD IN THESE 5 ZONES:

(1) Super Freezer with double-height top compartment gives extra space for frozen food storage.

(2) Meat-Keeper, with 85% humidity, holds 15 pounds. Has new window front.

(3) Milk compartment stores milk or beverage bottles, at side of froster.

(4) Main food compartment has covered food saver dishes of Peasantware—genuine Hall oven china.

(5) Humidrawer, with sliding glass top, provides "crisping cold" with 90%-95% humidity for fruits and vegetables.

See how TRU-ZONE COLD works!

TRUE-TEMP CONTROL lets you select the cold you need; then holds temperatures true!

FIBERGLAS INSULATION protects the cold-keeping efficiency of the cabinet ...for life.

HUMIDITY in correct amounts—in the MEAT-KEEPER, HUMI-DRAWER, etc.—preserves natural flavor and juices.

Surer, Steadier Food Protection

for All foods, at All times!

New Westinghouse TRU-ZONE COLD gives you steady food-keeping temperatures—gives you five kinds of cold in one refrigerator, the "right" cold and humidity for each specific food. You'll want to see this new feature—the simple, sure method of keeping foods better . . . longer!

MANY OTHER *Sensational* FEATURES!

Be sure to see the big "Sanalloy" SUPER-FREEZER, with extra space for frozen storage . . . the new "window front" MEAT-KEEPER, holds 15 pounds . . . the full-width HUMIDRAWER for fresh fruits and vegetables . . . new FIBERGLAS, the "lifetime" insulation . . . the thrifty ECONOMIZER Mechanism.

TERMS TO SUIT YOU

DURRETT'S

117 St. John, Monroe 300 Trenton, West Monroe

SEE THE NEW WESTINGHOUSE WITH TRU-ZONE COLD!

Clean-Up Time



and you'll find what it takes in Durrett's Housewares Shop



SPECIALS

for one week only!



JOHNSON'S WAX

The genuine polishing wax for floors, furniture, refrigerators, woodwork, and 100 extra uses. Beautifies, protects, makes cleaning easy.

1-Pound PASTE or 1-Pint LIQUID 59c

2-Pound PASTE or 1-Quart LIQUID 98c

SAVES YOU WORK... AND SAVES YOUR FLOORS!

Everything for Housecleaning

The Housewares Shop

On the Mezzanine

DURRETT'S

117 St. John Phone 500 Monroe

Monroe Morning World

FOUNDED OCTOBER 20, 1929, BY ROBERT EWING
Published Every Morning Except Monday by
NEWS-STAR—WORLD PUBLISHING CORPORATION
110-114 North Second Street

JOHN D. EWING, President — WILSON EWING, Publisher

SUBSCRIPTION RATES

	Daily and Sun. News-Star	Daily and Sun. Combination	Daily and Sun. World
Week	25c	30c	20c
3 Months	75c	2.25	75c
6 Months	2.25	4.25	2.25
9 Months	3.25	6.25	3.50
1 Year	6.00	11.00	6.00

Member Audit Bureau of Circulations

THE BRANHAM CO., National Advertising Representative, Offices: New York, Chicago, Detroit, Dallas, Atlanta, Kansas City, San Francisco and Los Angeles
Entered as second class matter at the Monroe (La.) postoffice, December 16, 1929 under the Act of March 3, 1879

MEMBER OF THE ASSOCIATED PRESS
The Associated Press is exclusively entitled to the use for republication of all news dispatches credited to it or not otherwise credited in this paper and also to local news published herein.

The Monroe Morning World is an independent newspaper. It prints the news impartially. It supports what it believes to be right. It opposes what it believes to be wrong, without regard to party politics.

Easter

On the first Easter morning one said, "He that was laid in the guarded tomb has disappeared; they say He has arisen from the dead."

Roman authority hushed up that report. That official act is all that is known of the career of the Roman officer in charge. Doubtless he and his confreres considered him a great man; incomparably greater than the One who was buried in the guarded tomb.

Later, one who went about preaching the doctrine of the resurrection, said that to some it was a stumbling block; to others, foolishness.

The formal and official religionists had trouble fitting it into their theology. The philosophers could not make it consistent with their reasoning.

But the handful, the ten who first believed, increased to hundreds, to millions, and the belief ran beyond nations and over continents.

Revolutions intervened. Oppressive authority on many occasions took action to suppress the idea. Their control passed. The faith remained.

It is a custom among many to watch through the night until the hour that ushers in Easter. They welcome it with exchange of salutations. "The Lord is risen!" "He is risen indeed!"

To some, a stumbling block; to some, foolishness, but to millions the expression of a great hope that will not be given up.

AMERICAN HERITAGE

Some angles of the opposition to census questions about income are intriguing and reassuring when they are examined. Take, for illustration, the sensitivity of the native-born American citizen with respect to his privacy. It does not approach in intensity that of the Englishman, whose home is his castle, but it is pronounced.

When an American citizen is asked to disclose his income for tax purposes, that is one thing under this code of privacy. Tax information is a law unto itself, having become so a quarter century ago with the advent of the income tax under Wilson. Without it, income taxing would be difficult, and without income taxes government would fail, or at least many politicians would be forced to go to work. From the founding of the republic the high courts have extended special privileges in their rulings on tax laws. All objections have been unavailing.

The American citizen now catches this legal point, or realizes the hopelessness of opposing the taxers. But when he is asked by an official to dig up something that he considers strictly personal, for a purpose divorced from taxes, the American citizen flares up like a prairie fire on a blustery night.

There is much psychology in this attitude. The opposition to intrusion goes back at least to the days of 1776. The American colonists were enraged by "search and seizures" that pioneer settlers, other than Anglo-Saxon, accepted with serenity. Perhaps, therefore, the present opposition to snooping questions in the census has a racial basis.

BUSINESS AND ECONOMY

Industrial charts kept in New York indicate that the United States has lost all of the business gains made after the European war began. The uptrend which started last August, reached a high rate in September and October and began leveling off in November and December, has since January been reversed. A recession has continued so far this year.

It is known that considerable war business has come to this country. Shipbuilding, aircraft and machine tool plants are booming as they would not be if the war stopped. It is therefore plain that the United States has suffered setbacks in the so-called peace industries—just why or where no one seems to know. Doubtless the dislocations caused by international blockades and emphasis upon types of production for war needs alone are responsible.

It is certain that every day this condition prevails, the degree of persuasion in congress for increased government spending will be stepped up. Already congress, initially inclined toward economy, is wavering. Soon the demand that business be stepped up to impress the voters may be such that the economy watchdogs will be hard put to hold their lines.

NO SWIGGING ON THE JOB

Some good advice, directed toward his own unionists, but applicable to anyone who has a job, is given by Daniel J. Tobin, president, International Brotherhood of Teamsters, Chauffeurs, Stablemen and Helpers of America.

"Whatever else you may be guilty of, don't be guilty of imbiding any kind of stimulants or intoxicating liquer during your hours of work," Mr. Tobin says. "That is an unpardonable sin . . ." As for drinking after hours—well, your life is your own, says the union leader, but you had better remember to keep yourself fit for your job the next day.

WE FAVOR THESE PROJECTS FOR MONROE:
Adequate Sanitary Sewerage.
Restocking Fishing Streams.
Municipal Civic Center.
City Beautification Program.

• THE STORY OF DEMOCRACY

By Hendrik Willem van Loon

CHAPTER XVIII

The recuperative power of the human race seems to be unlimited. No sooner had the roads once more become safe for travel than that we can observe a return of commercial activities which had been absent for some 20 generations.

This did not mean international trade in the modern sense of the word, for in an age when the emperor's family traveled in bullock carts, the exchange of goods was still so insignificant that peddlers with packs on their backs could easily take care of all the people's needs.

But after this long period of hibernation, any return to a normal form of existence meant an enormous step forward, and at this point is is necessary to give the devil his due and say a good word for an institution which in our modern America is usually regarded with profound disapproval. I refer to that interesting form of government known as feudalism.

It is true that from the point of view of the year 1940 feudalism as an institution has very little to recommend it. But if we want to be fair, we should remember that it was something absolutely unavoidable.

Feudalism during the early Middle Ages was necessary as the system of the vigilantes which sprang up all over the far west during the earliest days of its development, and as self-appointed policemen these feudal lords performed a most valuable service.

Once more the merchant could move from place to place without the constant fear of losing not only his possessions but also his life.

The feudal lord of course did nothing for nothing. But as the recognized man of violence, he promptly eradicated the smaller fry and no sooner had a modicum of safety returned to a much plagued world than behold! commerce and trade once more made their triumphant entry among the people of Europe.

Here and there such energetic individuals banded together, and amidst the ruins of ancient Roman towns they reestablished themselves as citizens of a free community.

Soon their numbers were increased by those former serfs who by means of their extraordinary ability at some particular craft had been able to buy their personal liberty. And then came the twelfth century when a combination of circumstances suddenly rushed to their assistance in a most unexpected fashion.

The primitive agricultural methods of the Dark Ages had completely exhausted the soil. Soon there was not land enough to feed the multitudes. And at that precise moment, the victory in the east of the Mohammedans had placed the holy shrines of Christendom at the mercies of an unbelieving sultan.

The church began to preach those crusades which were to deliver the Holy Land from the yoke of the infidel and soon it was practically impossible for any self-respecting country squire not to take part in at least one of these great migrations.

He was of course obliged to travel in state and with a considerable retinue of soldiers and servants. For that purpose he needed ready money, for the shipping companies of Venice and Genoa did not believe in credit. This money he obtained by borrowing cash from the only people who had any—from the merchants.

The merchants, not being under any particular obligation to do the fashionable thing, could stay peacefully at home. And when no interest was paid on their loans, they were able to insist upon certain substitutes in the form of all sorts of rights and prerogatives that were to increase the independence of their little cities. And as this process continued for almost three centuries, the same crusades were of the greatest importance in helping the growth of Europe's monied middle classes.

And since "city air meant free air," the spirit of independence among the inhabitants of the high-walled towns grew to a point where they felt themselves strong enough to act independently of any over-lord.

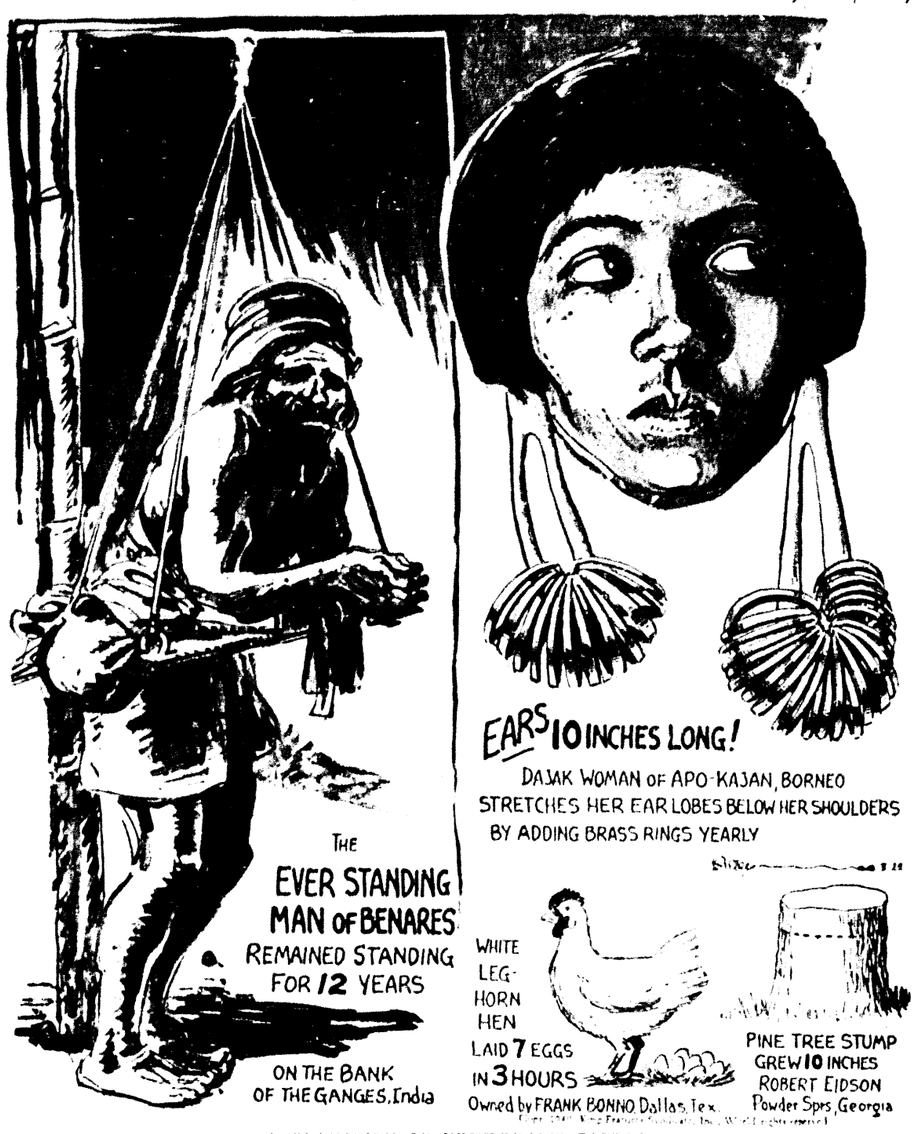
That was the beginning of those city-republics which originated in Italy during the thirteenth century (the crusades had lasted from 1096 until 1270) and which were almost exact replicas of the old Greek democracies, in regard to their political structure and in their devotion to the arts.

But none of those ever became a democracy in our modern sense of the word. They were ruled by and for the well-to-do classes. The average man had no influence whatsoever upon the government. He worked, paid his taxes and obeyed.

His time was to come, but not until he had been able to gain strength through organization—not until he had established those early unions which we know by the picturesque name of the guilds.

NEXT: The rise and fall of the guilds as a step toward democracy.

BELIEVE IT OR NOT By Ripley



EXPLANATION OF YESTERDAY'S CARTOON

THE MANNA-BEARING TREE—The manna-bearing tree (tamarix manniferai growing in the Sinai peninsula, is the source of the manna of the Bible (a small, round food like white coriander seed, tasting like wafers made with honey). An insect (trabutina manniparai feeding in this tree, excretes the manna, which falls to the ground and is of the consistency of hard syrup. To the present day the Arabs gather and eat it, either as candy or as a spread on their bread. They still call it manna.

(Copyright, 1940, King Features Syndicate, Inc.)

JIMMIE FIDLER In Hollywood



WASHINGTON, D. C., March 23.
Dear Staff: If you folks in Hollywood have any notion that Tony Martin is weeping his heart out over Alice Faye, revise your ideas pronto.

Tony, as far as I can estimate from talking to him when he paid me a backstage visit, doesn't give a damn. He is carrying no torch! While he speaks of their separation with regret, I saw no tear buckets in his traveling kit.

Too much has happened to Martin within the past few months to leave him time to moan and groan. No doubt, if he were still in Hollywood, under contract to 20th Century-Fox at a meager salary and playing fourth-class roles, he would be moping.

But he is too busy to think. His record for the past year proves what I mean. Take a look for yourself:

Twelve months ago he was dropped with a thud by Fox. He went to New York in more or less of a daze; curtains had dropped on his little act.

But New York welcomed him. He was paid $4,500 a week for two weeks at the Paramount. He was such a hit, the theater brought him back later at $5,500. Now they're offering $6,500! His phonograph records are selling second only to Bing Crosby's, and with his old recording contract now ending, he has been offered a $25,000-a-year guarantee to re-sign. He went to Miami Beach, Fla., for a three-day, week-end engagement, and stayed nine weeks—for which he collected $35,000.

Believe me, fellas, that Faye gal dropped the hottest lad on this side of the continent. Plenty of gals are ready to take up where she left off!

JIMMIE FIDLER.

Dear Boss: We're elated this ayem about a new Hollywood enterprise called "Jeeves, Inc." (Slogan: "Let Jeeves Do It.") The management offers to "handle telephone calls, take dictation, keep books, clean cars, plan trips, give clothes and etiquette advice, prepare speeches, plan parties, run errands, make investigations, furnish a fourth for bridge, hire servants, watch the baby and get tickets." We asked, immediately, how they are at getting pay raises and they said, "Simply terrific!" You'll undoubtedly be hearing from our agent, Mr. Jeeves.

So much for the chaff, now to the grain: Myrna Loy is doing "how-do-they-get-that-way" nip-ups over a silly rumor that she and Arthur Hornblow have rifted—and we'd advise the gossip who started it all to hunt cover. . . . Brenda Marshall and Orchestra Leader Garwood Van, currently appearing at the San Bernardino orange show, are sipping their orangeade through one straw. . . . Ronald Reagan and Jane Wyman plan to take time out on Quentin Washburn's famous "Honeymoon Isle." Elsa Maxwell will test next week at WB for the "Tugboat Annie" role. . . . Ernst Lubitsch, who satirized Communism so bitingly in "Ninotchka," will harpoon Hitlerism in a pic entitled "Heil Darling." . . . Bette Davis is displaying the first personally autographed pix of the Dionne quints to reach Hollywood.

Seems that a friend of Ty Power, on hand with a home-movie camera, caught a complete record of Ty's ski spill. When the newsreel lads heard about it, they immediately started making offers. The camera-wielding friend referred them to Ty, who refused to sanction the deal. "What good in showing everyone what a sap I am on skis?" he argued. "Well," retorted the newsreel agent, "it's not every day that beginners have a chance to study what not to do on skis!"

Dorris Bowdon, who's been honeymooning in Florida with Nunnally Johnson, will return to Hollywood alone to start work in "Brigham Young." . . . Steve Sekely, noted European director, will stage two hour-long television broadcasts from LA station W6XAO, the first on March 29. . . . John Howard, Filmville's No. 2 bow-and-arrow fisherman, is planning a big game cruise to Mexican waters. . . . It was a close call for Mary Beth Hughes when a horse on the "Cisco Kid" set bit her and tore off a finger nail.

A scare ended in chuckles yesterday at Warner Brothers. The "Torrid Zone" company, working on location in brush-covered hills a few miles from the studio, struck a production snag and Jim Cagney, bestriding his horse, went exploring while awaiting resumption of work. Fifteen minutes later, his horse—with an empty saddle—reappeared. A search party started immediately to hunt for the missing star. Finally, in a clearing a good quarter of a mile away, they found him. Stripped to shorts for sunbathing, he was sound asleep.

Looks like a three-cornered race 'twixt Metro, Warners and Edward Small to see which can get a screenography of Columbus in production first. . . . Has anyone told how about the producer's second cousin who did such a swell job that he was promoted? They made him a first cousin!

THE STAFF.

(Copyright, 1940, McNaught Syndicate, Inc.)

BARBS

Adolphe Menjou is scheduled to play the leading role in a film based on John Barrymore's life. Maybe Barrymore himself just isn't the type.

Time continues to march on and bring many changes. One scarcely thinks any more about the college boys who used to gulp goldfish.

Japan has thought up some new automobile taxes, which will be bad if what passes for statesmen over here hear about them.

If the government is so eager for people to own their own homes, it might try inventing one with a steering wheel on it.

A Missouri coed is studying to become a veterinary surgeon. Maybe it's because horses pay their bills more promptly than human patients.

And after the inventor settles in the wilderness, the chances are his first caller is a house-to-house agent for an improved mousetrap.

Now that the pressure if off the Finns, maybe America can settle down and pay some attention to the problems here at home.

Just to prove they are willing to meet an issue half way, Mussolini and Hitler hold a rendezvous in the Brenner pass.

Human Side Of The News

By EDWIN C. HILL

(Copyright, 1940, by King Features Syndicate, Inc.)

We didn't know quite what to think about this news of Mickey Mouse, Donald Duck, Pluto and their co-workers being penned up in a big corporation. The Walt Disney Productions has notified the SEC of its intention to raise four million dollars by the sales of securities of this enterprise. Of course, the members of Walt Disney's incomparable road company ought to be worth that, and more, on the hoof, but we had an uncomfortable feeling that this was something like the auction sale in the old Hoosier tales where the beloved brown mare, or Daisy, the pet cow, has to go on the auction block.

I suppose this dubiety comes from the difficulty of associating any of this Disney menage with the severe exactitudes of debentures, preferred stock, cumulative dividends, interest and other such devices by which we think we can eat our cake and have it. One suspects that maybe these mischievous little creatures will find a way to rib this solemn corporate structure, or circus it up somehow, or that Donald Duck will take a poke at it and give it a piece of his mind and somehow get away with it.

They are delightful and errant troupers, all of them, and one just can't fancy them trussed up in ticker tape. But perhaps it has to be. Our age ordinarily isn't hospitable to such elfin tribes and it is one of the world's marvels that they have worked themselves up to a four million dollars rating. I'm sure they didn't mean it that way. It's just like P. T. Barnum trapping the real original Rumpelstilskin.

The news of the new corporation came out almost on the same day that Miss Anne Morgan, sailing for Europe, said, "We must get rid of that terrible word, 'security.'" Miss Morgan's ideas, apparently, was that there are urgencies and challenges and calls to high spiritual endeavor which should make us indifferent to our workaday preoccupation with saving our hides.

There are those among us who "labor and are heavy laden," and who look for peace and well-being, who would not agree with Miss Morgan that security is a terrible word. However, we'll pass that argument along to Roger Babson or Irving Fisher. What interested me was that this happy and hoydenish and wayward Disney outfit is at last to be roped and hog-tied with security.

Naturally, they'll put a cost-finding system on Donald Duck. He might, from now on, just get pretty mad instead of rip-snorting mad, because it would require two thousand more shots for him to go one of his old-time benders. The Disney studios probably will be getting telegrams from their Wall Street bankers, something like this: "In interest of film economy, directors insist use only two small bears in Goldilocks."

The anomaly seems to be that the members of the Disney tribe have won out so far by snooting the works and it is the last thing in the world that a four-million-dollar corporation wants to do, or dares to do. Can we believe that Mickey Mouse, et al, will behave with decorum suited to their new corporation status, and if they do, will they continue to wow the non-share-holding youngsters the way they are wont to do? Will they start figuring the house percentage against them when they square off for a battle with a whale or a bumble-bee or whatever it is that is deviling them?

In a conveyor-belt economy nobody dares to take a sock at anybody else because he may be wired in with the boss. Our lockstep multitudes have found vicarious delight, a joyous sense of freedom and adventure, in the Disney saga of the bucko little guy that steps into the big guy and lives to tell the tale. Let us hope that the new articles of incorporation will forever set apart an inviolable Disney domain of free fantasy, even if they have to put a new plaster on their debentures every few weeks.

As a matter of fact, freedom of fantasy might rate up in importance with the freedom of the seas. That's how the Disney stable got to be worth four million dollars. Both Anne Morgan and Walt Disney sense the one exigent problem of the age: "Freedom vs. Organization."

YOUR HEALTH

By Dr. Morris Fishbein

Editor, Journal of the American Medical Association, and of Hygeia, the Health Magazine

As might be expected, the birth of a child is generally a matter of such great significance that the number of superstitions concerning this event may be counted into the thousands.

Many of them represent wishes that the people hope will be realized. Others are protective in that they afford opportunity to ward off disappointments and dissatisfactions and to explain them satisfactorily to inquiring friends. Still others go back to the past when our biological and scientific knowledge was much slighter than it is today.

One of the simplest of beliefs, repeated in a variety of forms, is that a woman, on a first visit to a newly born baby, should not hold him in her arms unless she wishes shortly to become a mother. Also, if a married woman is the first person to see a recently born infant, she will have the next baby; or if a woman lays her coat or hat on a strange bed, she will bear a child.

All of these superstitions are protective against creation of a desire. It is the nature of women to want babies and to become attracted to them. The belief about the woman who lays her hat and coat on a strange bed is based on nothing scientific, beyond the power of suggestion.

A number of superstitions about childbirth are based purely on experience. For example, there are the saying that a poor man is certain to have many children and the belief that children conceived while the parents are intoxicated will be idiotic. There seems to be plenty of good evidence to indicate that chronic alcoholism is likely to produce deterioration in the children.

There is the belief that the mother who fails to nurse her baby will soon have another. This is based on the fact that nursing of the child seems to postpone resumption of the periodic functions of women, during which conception is possible.

Much more suggestive is the belief that if a husband and wife quarrel continually, their children will be ugly. Continuous quarreling among parents is likely to be reflected in sullenness and dissatisfaction in the children, leading to an appearance which will be ugly, even in the child with regular features.

OHIO HIGHWAY FATALITIES

Excluding accidents within municipalities, there were 578 fatal automobile accidents on the highways of Ohio during 1938. There are approximately two and a half million drivers in the state.

The newest idea in seat covering is the use of satin. This is the same material used in football and basketball uniforms. The material is strong and has a high finish. Passengers can slide into their seats with no catching of clothing.

Publication of debates in the English parliament was once forbidden.

OUR CHILDREN

By Angelo Patri

RETURN OF THE OLD PUPILS

There is no telling what a child may become when he leaves childish things behind him. A school system like ours is full of surprises. Any school that has served a few generations of children knows the delight and sometimes the grief, of having an old pupil return to report on his life's progress.

One of our old boys dropped in today. He was one of the most difficult boys we ever had in the place. No day passed without a complaint about him, or from him. He had a daily fight, his opponents ranging from the officer on the beat to the small boy who hit him in the neck with a snowball. His temper was set on a hair trigger, his fist was as quick as his anger, his hatred of rule and regulation deep and boldly manifested. It took the whole school and the full power of the community to get him graduated and into college, but we managed it.

Imagine then, our astonishment when he dropped into a chair beside the principal's desk and said, "I need your help. There's a gang planning to open a poolroom in our neighborhood and we can't allow it. We have a high school, a college, a junior high school one at each corner, and the poolroom wants the other corner. I want your help to stop them."

He got plenty of help after we swallowed our astonishment. He was, he told us, a busy man but he had time to lend a hand to the youngsters of the neighborhood. He organized clubs and entertainments for them, helped them to find decent entertainment, healthy sports, and he was not going to have any poolroom interfering. We could have told the poolroom people that such interference would not be healthy, but we left that to their experience and glowed and beamed upon the returned thorn-in-the-flesh.

We had another old boy come in about the same time, but differently. He, too, had been a troublesome one. He hated routine and escaped whenever he could. He loved the clayroom and the drawing room and instead of reporting for English or mathematics would hitch himself on to another group on their way to the art classes and before he was located the period would be about over. When he was placed under the supervision of a senior he went to the scheduled place, thought of something he had forgotten and went out to a field where he had found some clay good for modelling and stayed there with it until discovered and brought back.

We managed to hold him long enough to graduate him. Now here he was, a man, seedy, in need of a shave, a failure by any outward sign, but still in love with beauty.

"I found this scheme for making little etchings and thought some of the kids would like to work with it," and he showed me a simple interesting method of making little pictures. We had a pleasant chat, we thanked him, told him we were always glad to see him, and he went his way, gay and cheerful as any man could be. He was happy and he was holding on to the beauty he knew and he had returned to the place where he knew it to be welcome.

To the school all children are precious, each bears his own gift, his own grief. We never know who or what they really are. We work and hope strong in the faith that in all of them lies much that is good.

Mr. Patri has prepared a leaflet entitled, "Trouble With Number Tables," in which he explains an easy way to help children improve in arithmetic. Send for it, addressing your request to Mr. Angelo Patri, Child Psychology Department of this paper, P. O. Box 150, Times Square Station, New York, N. Y. Enclose a self-addressed, stamped (3-cent) envelope.

(Released by The Bell Syndicate, Inc.)

WASHINGTON DAYBOOK

By Jack Stinnett

WASHINGTON—This is the story of a big stink in the United States senate.

Sedate senators, walking through the second floor halls of the capitol past the door of the senate military affairs committee, sniffed the odor and scowled. The noses of senate guards, catching the pungent aroma, twitched. Everyone around looked apprehensively at the closed committee room. No one dared investigate. The committee was in secret session.

It smelled like something burning. It was something burning—a fistful of stenographic abracadabra that told what may have been one of the strangest secrets of the day—the exact formula of Lester P. Barlow's liquid oxygen-carbon aerial mines.

Utter Futility

It happened the other day. Here's how. Senators Nye and Gillette and Representative Church of Illinois are sponsors of a resolution to look into the possibilities of the Barlow bomb. The resolution came before the senate committee. Mr. Barlow was called in.

Mr. Barlow is an inventor and temperamental. On occasion, he can be very outspoken. On this occasion he was so outspoken that he had the senators gasping. He not only described the death and destruction which his invention will cause. He declared that the nation which owns it will be impregnable and create in the world a sense of the utter futility of war. And then Mr. Barlow tossed a verbal bomb, just to give the senators an idea of his capabilities. Without even lowering his voice to a whisper, he reeled off the chemical formula of his invention.

Aghast committeemen asked: "Have you told this to anyone before? To representatives of any foreign nation?" Mr. Barlow said emphatically no.

The committee passed a motion to have the testimony burned. A wastebasket was placed on the committee-room table, the stenographic report dumped into it. A match was applied and while the committee looked solemnly on, Mr. Barlow's secret went up in smoke.

Reporters smelled the smoke and a story but when they arrived, grim-faced senators shook their heads through the haze and held up shushing hands to silence questions.

Demonstration?

The liquid oxygen-carbon aerial mine is not the first occasion of Mr. Barlow's dealings with the government. A few years ago, the United States court of claims allowed him something like $600,000 for his inventions on engines and arms of death during the World war. Before that, he worked with Pancho Villa, but not after the United States took a hand in the affairs of that colorful Mexicano.

Mr. Barlow wants to demonstrate to the government the killing powers of his new bomb. The committee wants the army and navy experts to look on. Mr. Barlow says he will use live animals to prove killing radius of the waves of death that spread for unheard-of distances from the bomb explosion.

He assures the committee that, in no case, can there be any suffering to the dumb animals trotted out for this little show.

Mr. Church reports: "He says the death of such animals will be much quicker than any means used in the packing houses. By using dumb animals in these detonating tests, he has stated that it will be very convincing that war is futile."

Some of the boys in the ordnance division of the army are skeptical. They insist such bombs are not practicable. They might go boom while being handled, they claim.

Mr. Barlow says not. He says his new bomb can be toted about with as much safety as if it were a cap-pistol.

We shall see what we shall see—maybe. It isn't often that these secret committees call attention to themselves by raising a stink in the capitol corridors.

OLD CHINA HAD CORN

Chinese mandarins were eating corn on the cob as early as 1573, according to records published at that time. They also were eating succotash long before moderns mixed lima beans with corn.

In old England some cheeses were too big for the table and were placed on side tables, where each guest dug out his own portion with a spoon.

STAMP NEWS

By I. S. Klein



France Remembers Hero of Medicine

ALTHOUGH the current Famous Americans series of stamps marks a departure from U. S. philatelic precedent, the custom of honoring private citizens with stamps has long been established in France. Included among the "Heroes of Peace" whose portraits have formed French stamp designs is Jean Charcot, famous 19th century physician, pictured on the semi-postal above, issued for the benefit of French seamen.

Charcot is noted for his research in neurology and for his work at Salpetiere, where he established the greatest neurological clinic of modern times. He was an authority on diseases of the brain.

* * *

The coat of arms of Liechtenstein is pictured on a new stamp of that country, one of a set of two values. The coats of arms of four counties form the design of the other stamp.

BIBLE THOUGHT

Thou shalt not kill.—Exodus 20:13.

Murder itself is past all expiation the greatest crime, which nature doth abhor.—Goffee.

Monroe Morning World

FOUNDED OCTOBER 20, 1929, BY ROBERT EWING
Published Every Morning Except Monday by
NEWS-STAR—WORLD PUBLISHING CORPORATION
110-114 North Second Street

JOHN D. EWING, President — WILSON EWING, Publisher

SUBSCRIPTION RATES

	Daily and Sun. News-Star	Daily and Sun. Combination	Daily and Sun. World
Week	20c	35c	20c
1 Month	75c	1.15	75c
3 Months	2.25	3.75	2.25
6 Months	4.50	7.50	4.50
1 Year	9.00	15.00	9.00

Member Audit Bureau of Circulation

THE BRANHAM CO., National Advertising Representative, Offices: New York, Chicago, Atlanta, Dallas, Detroit, St. Louis, Kansas City, San Francisco and Los Angeles. Entered as second-class matter at the Monroe (La.) postoffice, December 16, 1929, under the Act of March 8, 1879.

MEMBER OF THE ASSOCIATED PRESS
The Associated Press is exclusively entitled to the use for republication of all news dispatches credited to it or not otherwise credited in this paper and also to local news published herein.

The Monroe Morning World is an independent newspaper. It prints the news impartially. It supports what it believes to be right. It opposes what it believes to be wrong, without regard to party politics.

Easter

On the first Easter morning one said, "He that was laid in the guarded tomb has disappeared; they say He has arisen from the dead."

Roman authority hushed up that report. That official act is all that is known of the career of the Roman officer in charge. Doubtless he and his confreres considered him a great man; incomparably greater than the One who was buried in the guarded tomb.

Later, one who went about preaching the doctrine of the resurrection, said that to some it was a stumbling block; to others, foolishness.

The formal and official religionists had trouble fitting it into their theology. The philosophers could not make it consistent with their reasoning.

But the handful, the ten who first believed, increased to hundreds, to millions, and the belief ran beyond nations and over continents.

Revolutions intervened. Oppressive authority on many occasions took action to suppress the idea. Their control passed. The faith remained.

It is a custom among many to watch through the night until the hour that ushers in Easter. They welcome it with exchange of salutations. "The Lord is risen!" "He is risen indeed!"

To some, a stumbling block; to some, foolishness, but to millions the expression of a great hope that will not be given up.

AMERICAN HERITAGE

Some angles of the opposition to census questions about income are intriguing and reassuring when they are examined. Take, for illustration, the sensitivity of the native-born American citizen with respect to his privacy. It does not approach in intensity that of the Englishman, whose home is his castle, but it is pronounced.

When an American citizen is asked to disclose his income for tax purposes, that is one thing under this code of privacy. Tax information is a law unto itself, having become so a quarter century ago with the advent of the income tax under Wilson. Without it, income taxing would be difficult, and without income taxes government would fail, or at least many politicians would be forced to go to work. From the founding of the republic the high courts have extended special privileges in their rulings on tax laws. All objections have been unavailing.

The American citizen now catches this legal point, or realizes the hopelessness of opposing the taxers. But when he is asked by an official to dig up something that he considers strictly personal, for a purpose divorced from taxes, the American citizen flares up like a prairie fire on a blustery night.

There is much psychology in this attitude. The opposition to intrusion goes back at least to the days of 1776. The American colonists were enraged by "search and seizures" that pioneer settlers, other than Anglo-Saxon, accepted with serenity. Perhaps, therefore, the present opposition to snooping questions in the census has a racial basis.

BUSINESS AND ECONOMY

Industrial charts kept in New York indicate that the United States has lost all of the business gains made after the European war began. The uptrend which started last August, reached a high rate in September and October and began leveling off in November and December, has since January been reversed. A recession has continued so far this year.

It is known that considerable war business has come to this country. Shipbuilding, aircraft and machine tool plants are booming as they would not be if the war stopped. It is therefore plain that the United States has suffered setbacks in the so-called peace industries—just why or where no one seems to know. Doubtless the dislocations caused by international blockades and emphasis upon types of production for war needs alone are responsible.

It is certain that every day this condition prevails, the degree of persuasion in congress for increased government spending will be stepped up. Already congress, initially inclined toward economy, is wavering. Soon the demand that business be stepped up to impress the voters may be such that the economy watchdogs will be hard put to hold their lines.

NO SWIGGING ON THE JOB

Some good advice, directed toward his own unionists, but applicable to anyone who has a job, is given by Daniel J. Tobin, president, International Brotherhood of Teamsters, Chauffeurs, Stablemen and Helpers of America.

"Whatever else you may be guilty of, don't be guilty of imbiding any kind of stimulants or intoxicating liquer during your hours of work," Mr. Tobin says. "That is an unpardonable sin . . ." As for drinking after hours—well, your life is your own, says the union leader, but you had better remember to keep yourself fit for your job the next day.

WE FAVOR THESE PROJECTS FOR MONROE:
Adequate Sanitary Sewerage.
Restocking Fishing Streams.
Municipal Civic Center.
City Beautification Program.

• THE STORY OF DEMOCRACY

By Hendrik Willem van Loon

CHAPTER XVIII

The recuperative power of the human race seems to be unlimited. No sooner had the roads once more become safe for travel than that we can observe a return of commercial activities which had been absent for some 20 generations.

This did not mean international trade in the modern sense of the word, for in an age when the emperor's family traveled in bullock carts, the exchange of goods was still so insignificant that peddlers with packs on their backs could easily take care of all the people's needs.

But after this long period of hibernation, any return to a normal form of existence meant an enormous step forward, and at this point is is necessary to give the devil his due and say a good word for an institution which in our modern America is usually regarded with profound disapproval. I refer to that interesting form of government known as feudalism.

It is true that from the point of view of the year 1940 feudalism as an institution has very little to recommend it. But if we want to be fair, we should remember that it was something absolutely unavoidable.

Feudalism during the early Middle Ages was necessary as the system of the vigilantes which sprang up all over the far west during the earliest days of its development, and as self-appointed policemen these feudal lords performed a most valuable service.

Once more the merchant could move from place to place without the constant fear of losing not only his possessions but also his life.

The feudal lord of course did nothing for nothing. But as the recognized man of violence, he promptly eradicated the smaller fry and no sooner had a modicum of safety returned to a much plagued world than behold! commerce and trade once more made their triumphant entry among the people of Europe.

Here and there such energetic individuals banded together, and amidst the ruins of ancient Roman towns they reestablished themselves as citizens of a free community.

Soon their numbers were increased by those former serfs who by means of their extraordinary ability at some particular craft had been able to buy their personal liberty. And then came the twelfth century when a combination of circumstances suddenly rushed to their assistance in a most unexpected fashion.

The primitive agricultural methods of the Dark Ages had completely exhausted the soil. Soon there was not land enough to feed the multitudes. And at that precise moment, the victory in the east of the Mohammedans had placed the holy shrines of Christendom at the mercies of an unbelieving sultan.

The church began to preach those crusades which were to deliver the Holy Land from the yoke of the infidel and soon it was practically impossible for any self-respecting country squire not to take part in at least one of these great migrations.

He was of course obliged to travel in state and with a considerable retinue of soldiers and servants. For that purpose he needed ready money, for the shipping companies of Venice and Genoa did not believe in credit. This money he obtained by borrowing cash from the only people who had any—from the merchants.

The merchants, not being under any particular obligation to do the fashionable thing, could stay peacefully at home. And when no interest was paid on their loans, they were able to insist upon certain substitutes in the form of all sorts of rights and prerogatives that were to increase the indepenedence of their little cities. And as this process continued for almost three centuries, the same crusades were of the greatest importance in helping the growth of Europe's monied middle classes.

And since "city air meant free air," the spirit of independence among the inhabitants of the high-walled towns grew to a point where they felt themselves strong enough to act independently of any over-lord.

That was the beginning of those city-republics which originated in Italy during the thirteenth century (the crusades had lasted from 1096 until 1270) and which were almost exact replicas of the old Greek democracies, in regard to their political structure and in their devotion to the arts.

But none of those ever became a dedomracy in our modern sense of the word. They were ruled by and for the well-to-do classes. The average man had no influence whatsoever upon the government. He worked, paid his taxes and obeyed.

His time was to come, but not until he had been able to gain strength through organization—not until he had established those early unions which we know by the picturesque name of the guilds.

NEXT: The rise and fall of the guilds as a step toward democracy.

BELIEVE IT OR NOT

By Ripley



EXPLANATION OF YESTERDAY'S CARTOON

THE MANNA-BEARING TREE—The manna-bearing tree (tamarix mannifera) growing in the Sinai peninsula, is the source of the manna of the Bible (a small, round food like white coriander seed, tasting like wafers made with honey). An insect (trabutina mannipara) feeding in this tree, excretes the manna, which falls to the ground and is of the consistency of hard syrup. To the present day the Arabs gather and eat it, either as candy or as a spread on their bread. They still call it manna.

(Copyright, 1940, King Features Syndicate, Inc.)

JIMMIE FIDLER in Hollywood



WASHINGTON, D. C., March 23.—Dear Staff: If you folks in Hollywood have any notion that Tony Martin is weeping his heart out over Alice Faye, revise your ideas pronto.

Tony, as far as I can estimate from talking to him when he paid me a backstage visit, doesn't give a damn. He is carrying no torch! While he speaks of their separation with regret, I saw no tear buckets in his traveling kit.

Too much has happened to Martin within the past few months to leave him time to moan and groan. No doubt, if he were still in Hollywood, under contract to 20th Century-Fox at a meager salary and playing fourth-class roles, he would be moping.

But he is too busy to think. His record for the past year proves what I mean. Take a look for yourself:

Twelve months ago he was dropped with a thud by Fox. He went to New York in more or less of a daze; curtains had dropped on his little act.

But New York welcomed him. He was paid $4,500 a week for two weeks at the Paramount. He was such a hit, the theater brought him back later at $5,500. Now they're offering $6,500! His phonograph records are selling second only to Bing Crosby's, and with his old recording contract now ending, he has been offered a $25,000-a-year guarantee to re-sign. He went to Miami Beach, Fla., for a three-day, week-end engagement, and stayed nine weeks—for which he collected $35,000.

Believe me, fellas, that Faye gal dropped the hottest lad on this side of the continent. Plenty of gals are ready to take up where she left off!

JIMMIE FIDLER.

Dear Boss: We're elated this ayem about a new Hollywood enterprise called "Jeeves, Inc." (Slogan: "Let Jeeves Do It.") The management offers to "handle telephone calls, take dictation, keep books, clean cars, plan trips, give clothes and etiquette advice, prepare speeches, plan parties, run errands, make investigations, furnish a fourth for bridge, hire servants, watch the baby and get tickets." We asked, immediately, how they are at getting pay raises and they said, "Simply terrific!" You'll undoubtedly be hearing from our agent, Mr. Jeeves.

So much for the chaff, now to the grain: Myrna Loy is doing "how-do-they-get-that-way" nip-ups over a silly rumor that she and Arthur Hornblow have rifted—and we'd advise the gossip who started it all to hunt cover. . . . Brenda Marshall and Orchestra Leader Garwood Van, currently appearing at the San Bernardino orange show, are sipping their orangeade through one straw. . . . Ronald Reagan and Jane Wyman plan to take time out on Quentin Washburn's famous "Honeymoon Isle." Elsa Maxwell will test next week at WB for the "Tugboat Annie" role. . . . Ernst Lubitsch, who satirized Communism so bitingly in "Ninotchka," will harpoon Hitlerism in a pic entitled "Heil Darling." . . . Bette Davis is displaying the first personally autographed pix of the Dionne quints to reach Hollywood.

Seems that a friend of Ty Power, on hand with a home-movie camera, caught a complete record of Ty's ski spill. When the newsreel lads heard about it, they immediately started making offers. The camera-wielding friend referred them to Ty, who refused to sanction the deal. "What good in showing everyone what a sap I am on skis?" he argued. "Well," retorted the newsreel agent, "it's not every day that beginners have a chance to study what not to do on skis!"

Dorris Bowdon, who's been honeymooning in Florida with Nunnally Johnson, will return to Hollywood alone to start work in "Brigham Young." . . . Steve Sekely, noted European director, will stage two hour-long television broadcasts from LA station W6XAO, the first on March 29. . . . John Howard, Filmville's No. 2 bow-and-arrow fisherman, is planning a big game cruise to Mexican waters. . . . It was a close call for Mary Beth Hughes when a horse on the "Cisco Kid" set bit her and tore off a finger nail.

A scare ended in chuckles yesterday at Warner Brothers. The "Torrid Zone" company, working on location in brush-covered hills a few miles from the studio, struck a production snag and Jim Cagney, bestriding his horse, went exploring while awaiting resumption of work. Fifteen minutes later, his horse—with an empty saddle—reappeared. A search party started immediately to hunt for the missing star. Finally, in a clearing a good quarter of a mile away, they found him. Stripped to shorts for sunbathing, he was sound asleep.

Looks like a three-cornered race 'twixt Metro, Warners and Edward Small to see which can get a screenography of Columbus in production first. . . . Has anyone told how about the producer's second cousin who did such a swell job that he was promoted? They made him a first cousin!

THE STAFF.

(Copyright, 1940, McNaught Syndicate, Inc.)

BARBS

Adolphe Menjou is scheduled to play the leading role in a film based on John Barrymore's life. Maybe Barrymore himself just isn't the type.

Time continues to march on and bring many changes. One scarcely thinks any more about the college boys who used to gulp goldfish.

Japan has thought up some new automobile taxes, which will be bad if what passes for statesmen over here hear about them.

If the government is so eager for people to own their own homes, it might try inventing one with a steering wheel on it.

A Missouri coed is studying to become a veterinary surgeon. Maybe it's because horses pay their bills more promptly than human patients.

And after the inventor settles in the wilderness, the chances are his first caller is a house-to-house agent for an improved mousetrap.

Now that the pressure if off the Finns, maybe America can settle down and pay some attention to the problems here at home.

Just to prove they are willing to meet an issue half way, Mussolini and Hitler hold a rendezvous in the Brenner pass.

Human Side Of The News

By EDWIN C. HILL

(Copyright, 1940, by King Features Syndicate, Inc.)

We didn't know quite what to think about this news of Mickey Mouse, Donald Duck, Pluto and their co-workers being penned up in a big corporation. The Walt Disney Productions has notified the SEC of its intention to raise four million dollars by the sales of securities of this enterprise. Of course, the members of Walt Disney's incomparable road company ought to be worth that, and more, on the hoof, but we had an uncomfortable feeling that this was something like the auction sale in the old Hoosier tales where the beloved brown mare, or Daisy, the pet cow, has to go on the auction block.

I suppose this dubiety comes from the difficulty of associating any of this Disney menage with the severe exactitudes of debentures, preferred stock, cumulative dividends, interest and other such devices by which we think we can eat our cake and have it. One suspects that maybe these mischievous little creatures will find a way to rib this solemn corporate structure, or circus it up somehow, or that Donald Duck will take a poke at it and give it a piece of his mind and somehow get away with it.

They are delightful and errant troupers, all of them, and one just can't fancy them trussed up in ticker tape. But perhaps it has to be. Our age ordinarily isn't hospitable to such elfin tribes and it is one of the world's marvels that they have worked themselves up to a four million dollars' rating. I'msure they didn't mean it that way. It's just like P. T. Barnum trapping the real original Rumpelstilskin.

The news of the new corporation came out almost on the same day that Miss Anne Morgan, sailing for Europe, said, "We must get rid of that terrible word, 'security.'" Miss Morgan's ideas, apparently, was that there are urgencies and challenges and calls to high spiritual endeavor which should make us indifferent to our workaday preoccupation with saving our hides.

There are those among us who "labor and are heavy laden," and who look for peace and well-being, who would not agree with Miss Morgan that security is a terrible word. However, we'll pass that argument along to Roger Babson or Irving Fisher. What interested me was that this happy and hoydenish and wayward Disney outfit is at last to be roped and hog-tied with security.

Naturally, they'll put a cost-finding system on Donald Duck. He might, from now on, just get pretty mad instead of rip-snorting mad, because it would require two thousand more shots for him to go one of his old-time benders. The Disney studios probably will be getting telegrams from their Wall Street bankers, something like this: "In interest of film economy, directors insist use only two small bears in Goldilocks."

The anomaly seems to be that the members of the Disney tribe have won out so far by shooting the works and that's the last thing in the world that a four-million-dollar corporation wants to do, or dares to do. Can we believe that Mickey Mouse, et al, will behave with decorum suited to their new corporation status, and if they do, will they continue to wow the non-shareholding youngsters the way they are wont to do? Will they start figuring the house percentage against them when they square off for a battle with a whale or a bumble-bee or whatever it is that is deviling them?

In a conveyor-belt economy nobody dares to take a sock at anybody else because he may be wired in with the boss. Our lockstep multitudes have found vicarious delight, a joyous sense of freedom and adventure, in the Disney saga of the bucko little guy that steps into the big guy and lives to tell the tale. Let us hope that the new articles of incorporation will forever set apart an inviolable Disney domain of free fantasy, even if they have to put a new plaster on their debentures every few weeks.

As a matter of fact, freedom of fantasy might rate up in importance with the freedom of the seas. That's how the Disney stable got to be worth four million dollars. Both Anne Morgan and Walt Disney sense the one exigent problem of the age: "Freedom vs. Organization."

YOUR HEALTH

By Dr. Morris Fishbein

Editor, Journal of the American Medical Association, and of Hygeia, the Health Magazine

As might be expected, the birth of a child is generally a matter of such great significance that the number of superstitions concerning this event may be counted into the thousands.

Many of them represent wishes that the people hope will be realized. Others are protective in that they afford opportunity to ward off disappointments and dissatisfactions and to explain them satisfactorily to inquiring friends. Still others go back to the past when our biological and scientific knowledge was much slighter than it is today.

One of the simplest of beliefs, repeated in a variety of forms, is that a woman, on a first visit to a newly born baby, should not hold him in her arms unless she wishes shortly to become a mother. Also, if a married woman is the first person to see a recently born infant, she will have the next baby; or if a woman lays her coat or hat on a strange bed, she will bear a child.

All of these superstitions are protective against creation of a desire. It is the nature of women to want babies and to become attracted to them. The belief about the woman who lays her hat and coat on a strange bed is based on nothing scientific, beyond the power of suggestion.

A number of superstitions about childbirth are based purely on experience. For example, there are the saying that a poor man is certain to have many children and the belief that children conceived while the parents are intoxicated will be idiotic. There seems to be plenty of good evidence to indicate that chronic alcoholism is likely to produce deterioration in the children.

There is the belief that the mother who fails to nurse her baby will soon have another. This is based on the fact that nursing of the child seems to postpone resumption of the periodic functions of women, during which conception is possible.

Much more suggestive is the belief that if a husband and wife quarrel continually, their children will be ugly. Continuous quarreling among parents is likely to be reflected in sullenness and dissatisfaction in the children, leading to an appearance which will be ugly, even in the child with regular features.

OHIO HIGHWAY FATALITIES

Excluding accidents within municipalities, there were 578 fatal automobile accidents on the highways of Ohio during 1938. There are approximately two and a half million drivers in the state.

The newest idea in seat covering is the use of satin. This is the same material used in football and basketball uniforms. The material is strong and has a high finish. Passengers can slide into their seats with no catching of clothing.

Publication of debates in the English parliament was once forbidden.

OUR CHILDREN

By Angelo Patri

RETURN OF THE OLD PUPILS

There is no telling what a child may become when he leaves childish things behind him. A school system like ours is full of surprises. Any school that has served a few generations of children knows the delight and sometimes the grief, of having an old pupil return to report on his life's progress.

One of our old boys dropped in today. He was one of the most difficult boys we ever had in the place. No day passed without a complaint about him, or from him. He had a daily fight, his opponents ranging from the officer on the beat to the small boy who hit him in the neck with a snowball. His temper was set on a hair trigger, his fist was as quick as his anger, his hatred of rule and regulation deep and boldly manifested. It took the whole school and the full power of the community to get him graduated and into college, but we managed it.

Imagine then, our astonishment when he dropped into a chair beside the principal's desk and said, "I need your help. There's a gang planning to open a poolroom in our neighborhood and we can't allow it. We have a high school, a college, a junior high school one at each corner, and the poolroom wants the other corner. I want your help to stop them."

He got plenty of help after we swallowed our astonishment. He was, he told us, a busy man but he had time to lend a hand to the youngsters of the neighborhood. He organized clubs and entertainments for them, helped them to find decent entertainment, healthy sports, and he was not going to have any poolroom interfering. We could have told the poolroom people that such interference would not be healthy, but we left that to their experience and glowed and beamed upon the returned thorn-in-the-flesh.

We had another old boy come in about the same time, but differently. He, too, had been a troublesome one. He hated routine and escaped whenever he could. He loved the clayroom and the drawing room and instead of reporting for English or mathematics would hitch himself on to another group on their way to the art classes and before he was located the period would be about over. When he was placed under the supervision of a senior he went to the scheduled place, thought of something he had forgotten and went out to a field where he had found some clay good for modelling and stayed there with it until discovered and brought back.

We managed to hold him long enough to graduate him. Now here he was, a man, seedy, in need of a shave, a failure by any outward sign, but still in love with beauty.

"I found this scheme for making little etchings and thought some of the kids would like to work with it," and he showed me a simple interesting method of making little pictures. We had a pleasant chat, we thanked him, told him we were always glad to see him, and he went his way, gay and cheerful as any man could be. He was happy and he was holding on to the beauty he knew and he had returned to the place where he knew it to be welcome.

To the school all children are precious, each bears his own gift, his own grief. We never know who or what they really are. We work and hope strong in the faith that in all of them lies much that is good.

Mr. Patri has prepared a leaflet entitled, "Trouble With Number Tables," in which he explains an easy way to help children improve in arithmetic. Send for it, addressing your request to Mr. Angelo Patri, Child Psychology Department of this paper, P. O. Box 150, Times Square Station, New York, N. Y. Enclose a self-addressed, stamped (3-cent) envelope.

(Released by The Bell Syndicate, Inc.)

WASHINGTON DAYBOOK

By Jack Stinnett

WASHINGTON—This is the story of a big stink in the United States senate.

Sedate senators, walking through the second floor halls of the capitol past the door of the senate military affairs committee, snifted the odor and scowled. The noses of senate guards, catching the pungent aroma, twitched. Everyone around looked apprehensively at the closed committee room. No one dared investigate. The committee was in secret session.

It smelled like something burning. It was something burning—a fistful of stenographic abracadabra that told what may have been one of the strangest secrets of the day—the exact formula of Lester P. Barlow's liquid oxygen-carbon aerial mines.

Utter Futility

It happened the other day. Here's how. Senators Nye and Gillette and Representative Church of Illinois are sponsors of a resolution to look into the possibilities of the Barlow bomb. The resolution came before the senate committee. Mr. Barlow was called in.

Mr. Barlow is an inventor and temperamental. On occasion, he can be very outspoken. On this occasion he was so outspoken that he had the senators gasping. He not only described the death and destruction which his invention will cause. He declared that the nation which owns it will be impregnable and create in the world a sense of the utter futility of war. And then Mr. Barlow tossed a verbal bomb, just to give the senators an idea of his capabilities. Without even lowering his voice to a whisper, he reeled off the chemical formula of his invention.

Aghast committeemen asked: "Have you told this to anyone before? To representatives of any foreign nation?" Mr. Barlow said emphatically no.

The committee passed a motion to have the testimony burned. A waste-basket was placed on the committee-room table, the stenographic report dumped into it. A match was applied and while the committee looked solemnly on, Mr. Barlow's secret went up in smoke.

Reporters smelled the smoke and a story but when they arrived, grim-faced senators shook their heads through the haze and held up shushing hands to silence questions.

Demonstration?

The liquid oxygen-carbon aerial mine is not the first occasion of Mr. Barlow's dealings with the government. A few years ago, the United States court of claims allowed him something like $600,000 for his inventions on engines and arms of death during the World war. Before that, he worked with Pancho Villa, but not after the United States took a hand in the affairs of that colorful Mexicano.

Mr. Barlow wants to demonstrate to the government the killing powers of his new bomb. The committee wants the army and navy experts to look on. Mr. Barlow says he will use live animals to prove killing radius of the waves of death that spread for unheard-of distances from the bomb explosion.

He assures the committee that, in no case, can there be any suffering to the dumb animals trotted out for this little show.

Mr. Church reports: "He says the death of such animals will be much quicker than any means used in the packing houses. By using dumb animals in these detonating tests, he has stated that it will be very convincing that war is futile."

Some of the boys in the ordnance division of the army are skeptical. They insist such bombs are not practicable. They might go boom while being handled, they claim.

Mr. Barlow says not. He says his new bomb can be toted about with as much safety as if it were a cap-pistol.

We shall see what we shall see—maybe. It isn't often that these secret committees call attention to themselves by raising a stink in the capitol corridors.

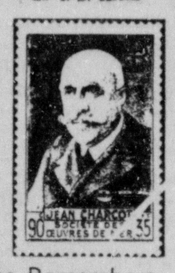
OLD CHINA HAD CORN

Chinese mandarins were eating corn on the cob as early as 1573, according to records published at that time. They also were eating succotash long before moderns mixed lima beans with corn.

In old England some cheeses were too big for the table and were placed on side tables, where each guest dug out his own portion with a spoon.

STAMP NEWS

By I. S. Klein



France Remembers Hero of Medicine

ALTHOUGH the current Famous Americans series of stamps marks a departure from U. S. philatelic precedent, the custom of honoring private citizens with stamps has long been established in France. Included among the "Heroes of Peace" whose portraits have formed French stamp designs is Jean Charcot, famous 19th century physician, pictured on the semi-postal above, issued for the benefit of French seamen.

Charcot is noted for his research in neurology and for his work at Salpetiere, where he established the greatest neurological clinic of modern times. He was an authority on diseases of the brain.

* * *

The coat of arms of Liechtenstein is pictured on a new stamp of that country, one of a set of two values. The coats of arms of four counties form the design of the other stamp.

BIBLE THOUGHT

Thou shalt not kill.—Exodus 20:13.

Murder itself is past all expiation the greatest crime, which nature doth abhor.—Goffee.

GALLOGLY STARTS TRIP TO GEORGIA

(Continued from First Page)

companion, from the death sentence. Harsh was named as the actual killer; Gallogly as his companion the night of the slaying.

Lieutenant O. W. Whiteside and Corporal W. P. Grimstead of the Georgia state police returned Gallogly by automobile.

It was not known whether Mrs. Gallogly would return immediately to Georgia.

GALLOGLY WILL GO TO TULLNALL PRISON

ATLANTA, March 23.—(AP)—Life-termer Richard Gray Gallogly, heading back to Georgia from Dallas, Tex., will be brought to state patrol headquarters here and whisked thence to Tattnall prison, State Safety Commissioner Lon Sullivan said tonight.

It was to Tattnall that Gallogly was being taken last October 6, when he overcame two guards with threat of a pistol and fled with his young wife to Texas in search of "justice."

Sullivan said Gallogly, in custody of Captain D. Frank Simmons, Lieutenant O. W. Whiteside and Corporal W. P. Grimstead, would be brought without halt from Texas, probably arriving in Atlanta Sunday morning.

"He will be behind the bars at Tattnall by Sunday afternoon," the state patrol chief said.

"Then we'll wash our hands of the whole case."

The state patrol entered the case after the prisoner's escape, and sought him in five states before he surrendered voluntarily in Dallas and announced he would seek to balk extradition.

Gallogly, scion of a prominent Atlanta family, was sentenced to life imprisonment in 1929 when, after two mistrials, he confessed voluntarily to the slaying of an Atlanta drug store clerk. Gallogly contended he did so to save his companion, George Harsh, who previously had been tried and sentenced to die. The latter's sentence was commuted.

Claiming ill health, Gallogly spent much time in an Atlanta hospital, under private guard. He was being transferred from the hospital to Tattnall prison, after losing a fight for executive clemency, when he escaped.

MANKIND AT WAR HALTS AT EASTER

(Continued from First Page)

in khaki or blue, featured Great Britain's Easter observance, a welcome break in three dreary months of war.

British churches, from London's massive St. Paul's to the tiniest village chapel were crowded from midnight on with wives, sisters and mothers of men in the fighting services.

London swapped thousands of tired citizens for thousands of eager visitors. Londoners jammed a full schedule of holiday trains, making for the seashore and quiet of the country, while into the city poured a mass of "provincials" and soldiers from the British expeditionary force or dominion troops training here.

The latter, getting their first look at the British capital, made Easter eve one of the gayest nights of the war.

There was a continuous procession of couples at London marriage registry offices. From all over England came reports of similar "booms."

While there were record train reservations, many Britons who had kept their cars in storage because of wartime gasoline rationing, got them out for the Easter week-end.

Hundreds of others who couldn't afford cars or railway tickets used bicycles for trips to the seashore where many hotels and boarding houses posted "full up" signs.

LANGUAGE CHANGES

The English language constantly is undergoing changes. In the past 20 years 170,000 new words have been added, while 50,000 have become obsolete.

after a cold then what

DOCTORS stress remaining in bed until the body temperature is normal. Sound advice.

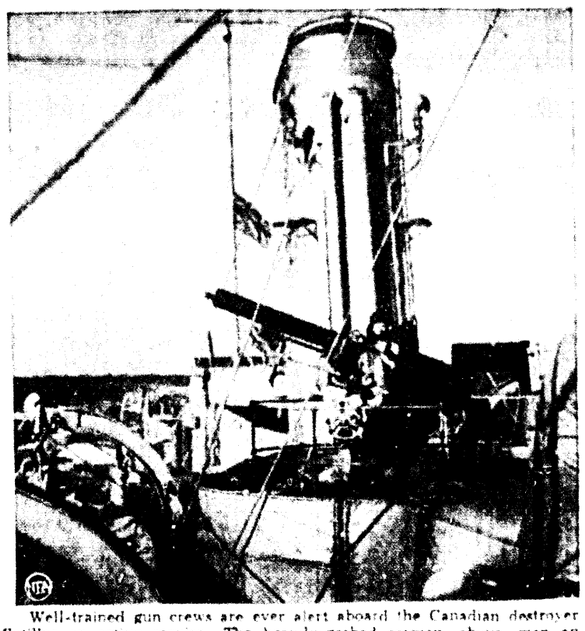
You know how weak you feel after a cold. Colds play havoc in weakening the body. The story is well told in the blood picture. It is important to build back body strength right away to carry the load of work, worries, and loss of sleep. A weakened body may be more susceptible to relapse or long drawn out recovery.

So reason sensibly and take the choice of millions by immediately starting on a course of S.S.S. Tonic—taken three times a day immediately before meals. In the absence of a focal infection or organic disease, you should note improvement in the way you feel and look within the first 10 days. The confidence of millions over many years is the best testimonial of this product.

An experience with S.S.S Tonic will cause you to say to your friends, S.S.S. made me *"feel and look like myself again."*

S.S.S. Tonic Appetizer Stomachic

CANADA'S NAVY GUARDS THE WESTERN SEA FRONT



Well-trained gun crews are ever alert aboard the Canadian destroyer flotillas on active service. The heavily-garbed seamen, above, man an antiaircraft gun aboard a destroyer on convoy duty.



Canada's small, but efficient, navy is taking an active part in protecting the British empire's far flung lanes, patrolling both coasts of the dominion and convoying merchant ships. Above a seaman stands watch as his ship escorts a convoy of merchantmen.

BRITISH, GERMAN RAIDS DO LITTLE

(Continued from First Page)

Right to implement his renewed pledge of implacable war on Hitlerism.

Premier Daladier, France's first war leader of this conflict, went down under a similar parliamentary assault, turning his stewardship over to a "push-the-war" ministry headed by Paul Reynaud. Daladier and his party followers reserved, however, pledges of full cooperation with Reynaud, as did some other elements of the complex French party alignment, until the new government could be judged by its acts of war, not its promises.

The Daladier move obviously puts Reynaud on the spot to find, in cooperation with Britain, means to force the war on Germany but without risking either heavy battle losses by frontal attack or incurring German retaliation by indiscriminate bombing. Those twin fears still are holding all three belligerents in check in the air and on the front.

Germany's Baltic flank has been sealed indefinitely as a none too promising road to allied military victory by the surrender of Finland to Russia. The only other avenue for allied diplomatic or military flank-and-rear attack on Nazidom is via the Mediterranean, the Black sea and the Balkans. Russia and Italy are imponderable quantities in considering that strategy.

It is patent that Hitler's controlling purpose in the Brenner pass meeting with Mussolini was to seal the Balkan flank against the Allies as the Baltic flank was sealed by Russo-Finnish peace. But what new deal in southeastern Europe is hatching between the Rome-Berlin axis partners remains a close-held secret.

Summer Welles, President Roosevelt's fact-finding emissary to war-torn Europe, is homeward bound with one negative item in the report which he bears. It includes no forecast of early peace in Europe.

EASTER WILL BE WIDELY OBSERVED

(Continued from First Page)

over station KMLB. At 7:30 p.m. there will be rosary and benediction.

The First Presbyterian church will conduct a young people's Easter sunrise service in Bernstein park at 6 a.m. and a breakfast will be served following this service. The pastor, Rev. Ernest D. Holloway, will preach on "The Power of Christ's Resurrection" at 11 a.m., and at 4 p.m. there will be a baptismal service for children. Young people will have a meeting at 6:30 p.m. and the night service will take place at 7:30 o'clock, when the theme will be: "The Easter Realities."

The First Baptist church in West Monroe, Dr. A. E. Prince, pastor, will hold a prayer service at 9:15 a.m., Sunday school at 9:45 a.m., morning worship at 10:50 a.m., B. T. U. and Brotherhood at 6:45 p.m. and night service at 7:45 p.m., when a revival service will be conducted.

The First Methodist church in Monroe will have a young people's sunrise breakfast in Bernstein park at 6 a.m., preaching and reception of new members at 11 a.m., young people's hour with supper in the annex at 6:30 p.m., and an Easter cantata at 7:30 p.m. The morning sermon will be by the pastor, Dr. A. M. Freeman.

First Baptist church of Monroe services will comprise: Sunday school at 9:45 a.m., morning worship at 10:55 a.m., sermon theme: "The Resurrection, the Center of the Center of Christianity," which will be a sermon by the pastor, Rev. L. T. Hastings. The choir will sing "King of Kings," by Simper. The B. T. U. and Brotherhood meetings will be held at 6:15 p.m. and evening service at 7:30, when the pastor will speak on "Precious Promises of Jesus." The men's chorus will sing selections.

The First Methodist church in West Monroe, Dr. C. Karlos Smith, pastor, will hold a sunrise service and communion at 6:30 a.m. Sunday school will meet at 9:45 a.m., and at the morning service, 10:45 a.m., there will be infant baptisms, while the pastor will preach on "A Risen Christ." New members will be received. The young people will meet at 7 p.m., and at 7:45 p.m. the pastor will preach on "Immortality."

Assembly of God church in West Monroe, Rev. E. L. Tanner, pastor, will have its Sunday school at 9:45 a.m. and Evangelist Carl W. Barnes will preach at 11 a.m. on "The Resurrection." His evening theme, at 7:30 p.m. will be "The Unpardonable Sin."

The Central Baptist church, 3400 Lee avenue, Rev. D. D. Cantrell, pastor, will have its usual services. The morning theme will be: "Which—Easter or the Resurrection?" The evening theme will be: "Today or Tomorrow Which?"

The Christian Science church, Auburn avenue and North Second street, will have regular services. "Matter" will be the subject of the lesson-sermon in all Churches of Christ, Scientist.

SHEPPARD SPEAKS FOR JOHN GARNER

(Continued from First Page)

Garner has been responsible for the success achieved."

Sheppard declared that Garner's "occasional advice to make haste slowly" resulted from "his devotion to liberal objectives" and his desire "to avoid any error that might imperil them."

"Without question," the Texas senator continued, "from the standpoint of experience, as well as from the standpoint of his loyalty to the liberal program of this administration, John Nance Garner is the ideal successor to the presidency in 1940.

"With his inborn straightforwardness and fearless candor he has announced his candidacy without reference to the course anyone else may pursue or which may be pursued for anyone else. A candidacy of any other kind would be absolutely foreign to John Garner."

Sheppard referred to the fact that Garner was the first avowed candidate for the Democratic presidential nomination. The vice-president has made it clear that his name will go before the Democratic national convention regardless of whether President Roosevelt seeks a third term.

Another political development was a demand by Senator Van Nuys, Democrat, Indiana, supporter of Paul V. McNutt for the presidential nomination, that James A. Farley resign as chairman of the Democratic national committee "in fairness" to other contenders for the nomination.

Farley announced this week that his name would be presented to the Democratic convention.

Van Nuys declared that Farley was an able man, and that he would support him if he became the Democratic nominee, but said Farley should not capitalize on the prestige of the national chairmanship to further his own candidacy.

NAVY ASKS SALE OF WAR PLANES

(Continued from First Page)

a percentage above the actual cost. Mass production methods, made possible by the foreign orders, have cut these costs. Furthermore, manufacturers' profits are limited by law to 10 per cent, so the navy may benefit from lower costs even on contracts made at specified figures, rather than on the cost-plus basis.

Admiral Towers was said to have told of specific instances where the navy was able to get better planes because of the foreign demand.

In one case, the navy permitted the sale of a number of recently-manufactured fighting planes to the Finns, only to replace them on the production line almost immediately with an improved model of the ship capable of 30 miles an hour greater speed.

Despite these assurances, congressional investigations will seek further information on the effect of foreign purchases of American planes.

The house military affairs committee expects to start its delayed investigation as soon as Secretary of War Woodring signifies his readiness to testify. The committee's inquiry was postponed last Wednesday when Woodring asked for more time to prepare data to be presented.

Chairman Shepard, Democrat, Texas, announced that the senate military committee would meet Monday to consider a resolution by Senator La-Follette, Progressive, Wisconsin, to look into military plane sales to foreign governments.

LaFollette said he intended to push for enactment of his resolution, regardless of the turn of the house investigation.

There are 1,500 thermal springs in France.

GERMANS EXPECT MOLOTOFF VISIT

(Continued from First Page)

between Fuehrer Hitler and Premier Mussolini last Monday sources in Berlin usually well informed said it had been agreed that Russia would join the Rome-Berlin axis in a political, non-belligerent manner by which Russia would aid Germany's war effort by supplying raw materials without actually becoming a belligerent. Rome reported that Hitler and Mussolini agreed to forge a ring of neutral states around Germany in the southeast with Russia's help, thus making Germany invulnerable to attack from that quarter.

Foreign Minister Joachim von Ribbentrop is remaining in Berlin over Easter, another indication that he is working on something more than routine matters. Although yesterday was Good Friday and a legal holiday the foreign minister's personal staff worked feverishly.

At the Russian embassy the customary reply to inquiries was: "The exact date for events in the offing is not yet set." There were other indications that the foreign office and the Russian embassy were preparing for a Molotoff visit.

It was understood that the German, Russian and Italian governments were taking their time about closing the three-power agreement to permit a crystallization of the results of the conversations in the United States [illegible]

YOUTH KILLED

FULTON, Miss., March 23.—(AP)—[illegible] was killed [illegible] a motorcycle [illegible] struck [illegible] Mississippi [illegible] Mrs. [illegible] Miss. [illegible] Jones [illegible] Fulton [illegible] Pat Troop [illegible] Prentiss [illegible] Mississippi [illegible] Fulton [illegible] Tupelo [illegible] Fulton [illegible] Mississippi [illegible] Fulton [illegible] Mississippi [illegible] Fulton [illegible] Mississippi

GALLOGLY STARTS TRIP TO GEORGIA

(Continued from First Page)

companion, from the death sentence. Harsh was named as the actual killer; Gallogly as his companion the night of the slaying.

Lieutenant O. W. Whiteside and Corporal W. P. Grinstead of the Georgia state police returned Gallogly by automobile.

It was not known whether Mrs. Gallogly would return immediately to Georgia.

GALLOGLY WILL GO TO TULLNALL PRISON

ATLANTA, March 23.—(AP)—Lifetermer Richard Gray Gallogly, heading back to Georgia from Dallas, Tex., will be brought to state patrol headquarters here and whisked thence to Tattnall prison, State Safety Commissioner Lon Sullivan said tonight.

It was to Tattnall that Gallogly was being taken last October 6, when he overcame two guards with threat of a pistol and fled with his young wife to Texas in search of "justice."

Sullivan said Gallogly, in custody of Captain D. Frank Simmons, Lieutenant O. W. Whiteside and Corporal W. P. Grimstead, would be brought without halt from Texas, probably arriving in Atlanta Sunday morning.

"He will be behind the bars at Tattnall by Sunday afternoon," the state patrol chief said.

"Then we'll wash our hands of the whole case."

The state patrol entered the case after the prisoner's escape, and sought him in five states before he surrendered voluntarily in Dallas and announced he would seek to balk extradition.

Gallogly, scion of a prominent Atlanta family, was sentenced to life imprisonment in 1929 when, after two mistrials, he confessed voluntarily to the slaying of an Atlanta drug store clerk. Gallogly contended he did so to save his companion, George Harsh, who previously had been tried and sentenced to die. The latter's sentence was commuted.

Claiming ill health, Gallogly spent much time in an Atlanta hospital, under private guard. He was being transferred from the hospital to Tattnall prison, after losing a fight for executive clemency, when he escaped.

MANKIND AT WAR HALTS AT EASTER

(Continued from First Page)

in khaki or blue, featured Great Britain's Easter observance, a welcome break in three dreary months of war.

British churches, from London's massive St. Paul's to the tiniest village chapel were crowded from midnight on with wives, sisters and mothers of men in the fighting services.

London swapped thousands of tired citizens for thousands of eager visitors. Londoners jammed a full schedule of holiday trains, making for the seashore and quiet of the country, while into the city poured a mass of "provincials" and soldiers from the British expeditionary force or dominion troops training here.

The latter, getting their first look at the British capital, made Easter eve one of the gayest nights of the war.

There was a continuous procession of couples at London marriage registry offices. From all over England came reports of similar "booms."

While there were record train reservations, many Britons who had kept their cars in storage because of wartime gasoline rationing, got them out for the Easter week-end.

Hundreds of others who couldn't afford cars or railway tickets used bicycles for trips to the seashore where many hotels and boarding houses posted "full up" signs.

LANGUAGE CHANGES

The English language constantly is undergoing changes. In the past 20 years 170,000 new words have been added, while 50,000 have become obsolete.

after a cold then what

DOCTORS stress remaining in bed until the body temperature is normal. Sound advice.

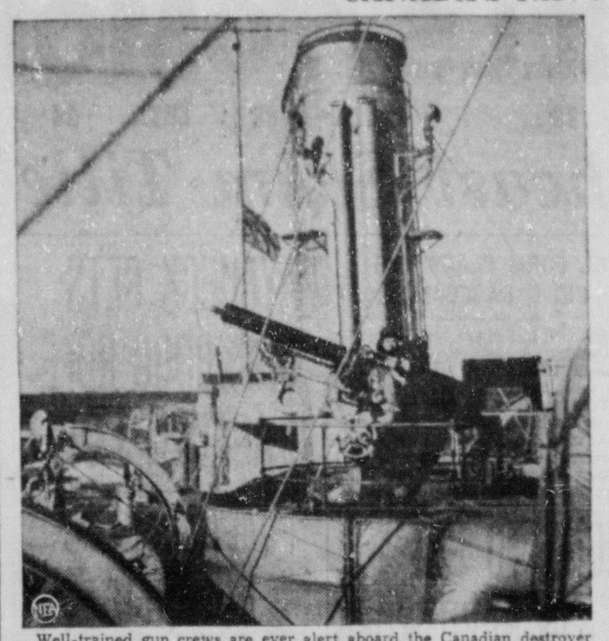
You know how weak you feel after a cold. Colds play havoc in weakening the body. The story is well told in the blood picture. It is important to build back body strength right away to carry the load of work, worries, and loss of sleep. A weakened body may be more susceptible to relapse or long drawn out recovery.

So reason sensibly and take the choice of millions by immediately starting on a course of S.S.S. Tonic—taken three times a day immediately before meals. In the absence of a focal infection or organic disease, you should note improvement in the way you feel and look within the first 10 days. The confidence of millions over many years is the best testimonial of this product.

An experience with S.S.S Tonic will cause you to say to your friends, S.S.S. made me *"feel and look like myself again."*

S.S.S. Tonic Appetizer Stomachic

CANADA'S NAVY GUARDS THE WESTERN SEA FRONT



Well-trained gun crews are ever alert aboard the Canadian destroyer flotillas on active service. The heavily-garbed seamen, above, man an antiaircraft gun aboard a destroyer on convoy duty.



Canada's small, but efficient, navy is taking an active part in protecting the British empire's far-flung shipping lanes, patrolling both coasts of the dominion and convoying merchant ships. Above, a Canadian seaman stands watch as his ship escorts a convoy of merchantmen.

BRITISH, GERMAN RAIDS DO LITTLE

(Continued from First Page)

Bight to implement his renewed pledge of implacable war on Hitlerism.

Premier Daladier, France's first war leader of this conflict, went down under a similar parliamentary assault, turning his stewardship over to a "push-the-war" ministry headed by Paul Reynaud. Daladier and his party followers reserved, however, pledges of full cooperation with Reynaud, as did some other elements of the complex French party alignment, until the new government could be judged by its acts of war, not its promises.

The Daladier move obviously puts Reynaud on the spot to find, in cooperation with Britain, means to force the war on Germany but without risking either heavy battle losses by frontal attack or incurring German retaliation by indiscriminate bombing. Those twin fears still are holding all three belligerents in check in the air and on the front.

Germany's Baltic flank has been sealed indefinitely as a none too promising road to allied military victory by the surrender of Finland to Russia. The only other avenue for allied diplomatic or military flank-and-rear attack on Nazidom is via the Mediterranean, the Black sea and the Balkans. Russia and Italy are imponderable quantities in considering that strategy.

It is patent that Hitler's controlling purpose in the Brenner pass meeting with Mussolini was to seal the Balkan flank against the Allies as the Baltic flank was sealed by Russo-Finnish peace. But what new deal in southeastern Europe is hatching between the Rome-Berlin axis partners remains a close-held secret.

Summer Welles, President Roosevelt's fact-finding emissary to war-torn Europe, is homeward bound with one negative item in the report which he bears. It includes no forecast of early peace in Europe.

EASTER WILL BE WIDELY OBSERVED

(Continued from First Page)

over station KMLB. At 7:30 p.m. there will be rosary and benediction.

The First Presbyterian church will conduct a young people's Easter sunrise service in Bernstein park at 6 a.m. and a breakfast will be served following this service. The pastor, Rev. Ernest D. Holloway, will preach on "The Power of Christ's Resurrection" at 11 a.m., and at 4 p.m. there will be a baptismal service for children. Young people will have a meeting at 6:30 p.m. and the night service will take place at 7:30 o'clock, when the theme will be: "The Easter Realities."

The First Baptist church in West Monroe, Dr. A. E. Prince, pastor, will hold a prayer service at 9:15 a.m., Sunday school at 9:45 a.m., morning worship at 10:50 a.m., B. T. U. and Brotherhood at 6:45 p.m. and night service at 7:45 p.m., when a revival service will be conducted.

The First Methodist church in Monroe will have a young people's sunrise breakfast in Bernstein park at 6 a.m., preaching and reception of new members at 11 a.m., young people's hour with supper in the annex at 6:30 p.m., and an Easter cantata at 7:30 p.m. The morning sermon will be by the pastor, Dr. A. M. Freeman.

First Baptist church of Monroe services will comprise: Sunday school at 9:45 a.m., morning worship at 10:55 a.m., sermon theme: "The Resurrection, the Center of the Center of Christianity," which will be a sermon by the pastor, Rev. L. T. Hastings. The choir will sing "King of Kings," by Simper. The B. T. U. and Brotherhood meetings will be held at 6:15 p.m. and evening service at 7:30, when the pastor will speak on "Precious Promises of Jesus." The men's chorus will sing selections.

The First Methodist church in West Monroe, Dr. C. Karlos Smith, pastor, will hold a sunrise service and communion at 6:30 a.m. Sunday school will meet at 9:45 a.m., and at the morning service, 10:45 a.m., there will be infant baptisms, while the pastor will preach on "A Risen Christ." New members will be received. The young people will meet at 7 p.m., and at 7:45 p.m. the pastor will preach on "Immortality."

Assembly of God church in West Monroe, Rev. E. L. Tanner, pastor, will have its Sunday school at 9:45 a.m., and Evangelist Carl W. Barnes will preach at 11 a.m. on "The Resurrection." His evening theme, at 7:30 p.m., will be "The Unpardonable Sin."

The Central Baptist church, 3400 Lee avenue, Rev. D. D. Cantrell, pastor, will have its usual services. The morning theme will be: "Which—Easter or the Resurrection?" The evening theme will be: "Today or Tomorrow Which?"

The Christian Science church, Auburn avenue and North Second street, will have regular services. "Matter" will be the subject of the lesson-sermon in all Churches of Christ, Scientist.

SHEPPARD SPEAKS FOR JOHN GARNER

(Continued from First Page)

Garner has been responsible for the success achieved."

Sheppard declared that Garner's "occasional advice to make haste slowly" resulted from "his devotion to liberal objectives" and his desire "to avoid any error that might imperil them."

"Without question," the Texas senator continued, "from the standpoint of experience, as well as from the standpoint of his loyalty to the liberal program of this administration, John Nance Garner is the ideal successor to the presidency in 1940.

"With his inborn straightforwardness and fearless candor he has announced his candidacy without reference to the course anyone else may pursue or which may be pursued for anyone else. A candidacy of any other kind would be absolutely foreign to John Garner."

Sheppard referred to the fact that Garner was the first avowed candidate for the Democratic presidential nomination. The vice-president has made it clear that his name will go before the Democratic national convention regardless of whether President Roosevelt seeks a third term.

Another political development was a demand by Senator Van Nuys, Democrat, Indiana, supporter of Paul V. McNutt for the presidential nomination, that James A. Farley resign as chairman of the Democratic national committee "in fairness" to other contenders for the nomination.

Farley announced this week that his name would be presented to the Democratic convention.

Van Nuys declared that Farley was an able man, and that he would support him if he became the Democratic nominee, but said Farley should not capitalize on the prestige of the national chairmanship to further his own candidacy.

NAVY ASKS SALE OF WAR PLANES

(Continued from First Page)

a percentage above the actual cost. Mass production methods, made possible by the foreign orders, have cut these costs. Furthermore, manufacturers' profits are limited by law to 10 per cent, so the navy may benefit from lower costs even on contracts made at specified figures, rather than on the cost-plus basis.

Admiral Towers was said to have told of specific instances where the navy was able to get better planes because of the foreign demand.

In one case, the navy permitted the sale of a number of recently-manufactured fighting planes to the Finns, only to replace them on the production line almost immediately with an improved model of the ship capable of 30 miles an hour greater speed.

Despite these assurances, congressional investigations will seek further information on the effect of foreign purchases of American planes.

The house military affairs committee expects to start its delayed investigation as soon as Secretary of War Woodring signifies his readiness to testify. The committee's inquiry was postponed last Wednesday when Woodring asked for more time to prepare data to be presented.

Chairman Shepard, Democrat, Texas, announced that the senate military committee would meet Monday to consider a resolution by Senator LaFollette, Progressive, Wisconsin, to look into military plane sales to foreign governments.

LaFollette said he intended to push for enactment of his resolution, regardless of the turn of the house investigation.

There are 1,300 thermal springs in France.

GERMANS EXPECT MOLOTOFF VISIT

(Continued from First Page)

between Fuehrer Hitler and Premier Mussolini last Monday sources in Berlin usually well informed said it had been agreed that Russia would join the Rome-Berlin axis in a political, non-ideological maneuver by which Russia would aid Germany's war effort by supplying raw materials without actually becoming a belligerent. Rome reported that Hitler and Mussolini agreed to forge a ring of neutral states around Germany in the southeast with Russia's help, thus making Germany invulnerable to attack from that quarter.)

Foreign Minister Joachim von Ribbentrop is remaining in Berlin over Easter—another indication that he is working on something more than a routine matter. Although yesterday was Good Friday and a legal holiday, the foreign minister's personal staff worked feverishly.

At the Russian embassy the cautious reply to inquiries was: "The exact date for events in the offing is not yet set." There were other indications that the foreign office and the Russian embassy were preparing for a Molotoff visit.

It was understood that the German, Russian and Italian governments were taking their time about closing their three-power agreement to permit a crystallization of the results of the French cabinet change and other developments.

Meanwhile official Germany regarded the visit of the Hungarian premier, Count Pal Teleky, to Premier Mussolini this week-end as the natural outcome of a desire by nations having a special friendship with one another to remain in close touch in these fateful days.

YOUTH KILLED

FULTON, Miss., March 23.—(AP)—Ellihue Miller, 18, was killed instantly today when the automobile in which he was riding ran off a curve near here and overturned three times. His mother, Mrs. Houston Miller was hurt seriously; a sister, Jimmie, was injured slightly and a fourth passenger was unhurt.

Accidents in the home claimed 32,000 lives in the United States in 1939

WARM EASTER IN DEEP SOUTH SEEN

(Continued from First Page)

pect. But in the mountain states and farther up toward the Mason-Dixon line the forecast was for cold, with the possibility of light snow in spots.

The Pacific coast states found cheer in the weatherman's prediction for generally fair weather and mild temperatures, with only a few local rain areas along the coastline.

CLOUDY WEATHER EASTER IS FORECAST

NEW ORLEANS, March 23.—(AP)—The United States weather bureau here issued glum Easter tidings tonight, forecasting cloudy, cool weather over several southern states.

The prediction was cloudy and cooler for Louisiana, with showers in the southwest portion tomorrow.

"Cloudy and colder" was the forecast for Mississippi and Alabama, also for Arkansas.

Monday will be "partly cloudy" over these states, said Meteorologist W. R. Stevens.

A low temperature of about 56 degrees was predicted for New Orleans, with other parts of the forecast area to be even chillier for the Easter parade. Fresh winds were forecast over much of the section.

During 1939, "T. A. C. A." (Transportes Aereos Centro Americanos) carried over 13,000,000 pounds of air freight at a profit without a bit of governmental subsidy. Also, 25,000 passengers were carried during the year.

To Relieve Misery of COLDS take 666

LIQUID, TABLETS, SALVE, NOSE DROPS

GLASSES will open NEW WORLDS for You!

FINEST QUALITY GLASSES ON EASY CREDIT

DR. H. C. HUGHES Optometrist Out-of-Town Accounts Invited

Peacock's CREDIT JEWELERS OPTOMETRISTS EASY TERMS 200 Lenard Monroe

PENNEY'S AFTER-EASTER Clearaway BEGINS TOMORROW Compare AND YOU'LL KNOW

Famous 80 Square Unbleached MUSLIN 12 Yards for $1.00 Buy a full year's supply of this fine quality.

Drapery 36 Inch CRETONNE New Spring Colors and Patterns Yard 7 1/2c

MORE FOR YOUR MONEY SHOP THE TOWN! CONVINCE YOURSELF!

Girls' 2-Piece PAJAMAS 6 to 14 Fast Color 25c Close Out

Girls' Rayon PANTIES 2 to 12 Tea Rose Buy A Year's Supply 8c

Fast Color Fabrics MILL ENDS Broadcloths, Madras, Prints, Shirtings, Etc. 7c Yard For slacks, shirts, dresses, house coats, etc.

Women's Rayon SLIPS Here is a thriller—It's a splendid slip. Buy several. 25c Sizes 32 to 42 Color Tea Rose

Compare



Spun Rayon DRESSES New for Spring New Patterns New Colors New Styles $1.00 12 to 44 The Greatest Value of the Season. Do not miss it.

JUMBO ZIPPER SPORT BAG



Steel Reinforced Ring Handles! A feature at this price—a LOCK for Security! 18" size with weatherproofed cover, water repellent lining! Rounded handles that fold back for easy packing. Canvas or simulated leather. $1.00

Compare

Seeing Is Believing Printed Bemberg Sheers Scores of New Spring Patterns 50c Yard The Ideal Fabric for Now—Any Pattern or any color you desire is here.



Men's Sanforized Dress Shirts It Took Penney's to Bring This Value! Full Cut 7 Button Front Nonwilt Collar Sizes 14 to 17 $1.00



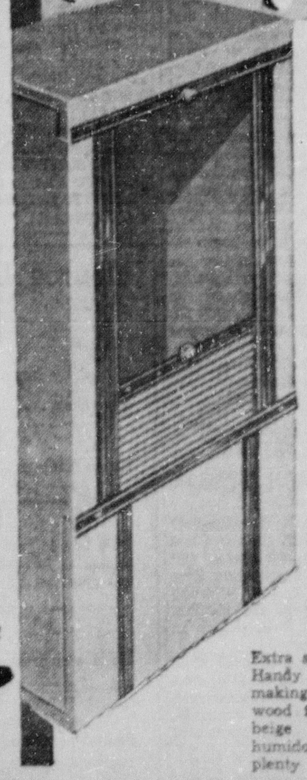
MEN'S SHIRTS—SHORTS Broadcloth Shorts. Athletic Shirts 15c

MEN'S SANFORIZED TEX TAN



Khaki Sets Matched Shirts and Pants $1.88 Penney Quality and Value!

Penney's J.C. PENNEY CO. INC.



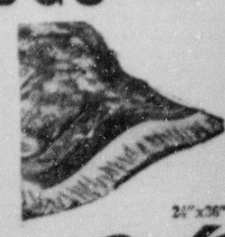
Penimaid WARDROBE CLOSET 24"x21½"x59½" $1.44 Extra sturdy! Holds 15 to 20 garments. Handy door slides down to save space making it easy to get to clothes! Full wood frame. Attractive . . . embossed beige design! With moth preventive humidor! Kraft board construction with plenty of overlap.

Never Before! Never Again! Ball Fringed Bedroom CURTAINS 72" Wide, 2¼ Yards Long A one time opportunity while stock lasts. 50c Pair White and Colors



QUILT PATCHES, for ..... 10c Help yourself—As many as you can stuff in a bag.

Belgian Chenille RUGS Extra soft deep nap. Various Color Tones While 100 Last 85c 24"x36"



Penney's J.C. PENNEY CO. INC.

Money to Loan

We have money to loan on cars whether they are paid for or not. We want 1,000 new customers. See us now. We will help you if we possibly can.

Motors Securities Co., Inc.

500 Walnut Street Monroe, La.

WHITE SOX OPEN SPRING DRILLS TOMORROW

Florida Edges Out Bengals For Southeast Swim Title



Sports Chatter

By GEORGE V. LOFTON

A PREDICTION

Spring training for Monroe's White Sox hasn't even started, and developments may throw us for the well-known loop but we're going to climb out on a limb with the prediction that Dale Englehorn will be the outstanding outfielder of the circuit this year.

Last spring when Englehorn reported with the other hopefuls who were labeled as future greats for Larry Gilbert's Nashville Vols, he looked like a sure-fire prospect. He was fast, fielded well, had a good arm and his hitting was plenty okay. But the Vols had other outfielders with more experience and fine records in higher circles, and Dale was shunted off to Pine Bluff, another affiliate of the Brooklyn club.

From then on, Englehorn encountered a series of setbacks that would have shaken the faith of the most enthusiastic of ball players. Injuries in large numbers dogged his every move, with the result that, after a fast start, Dale was slowed down to a walk. In other words, he was of very little use to the Judges in his crippled condition and they released him. Manager Doug Taitt promptly signed the young fellow, and he started up the comeback trail as a member of the White Sox clan. He finished the season in good style and if we remember correctly, his batting average was slightly over .300 for the entire campaign, good days and bad.

Now Dale is back again, and he says his legs are ready for the strenuous campaign ahead. As you know, several Charley horses and a sprain were his chief ailments last summer. But that's all a thing of the past, according to the tall youngster. Englehorn checked in yesterday, all set for the best year of his minor league career and ready to show 'em he's capable of better things.

There's never been any doubt of Englehorn's ability to hit this brand of pitching and he can field with the best of them when he isn't jinxed by a flock of injuries. Given just an even break in the durability department, Dale's going to show 'em how the outfield should be played.

Maybe we're wrong, but along about last September we tagged him as the best outfielder in the Cotton States circuit for 1940, and we're still sticking with that guess.

THE GRADUATES

Every fan wants to know what's happening to the departed brethren who graduated from the White Sox last season, and we've tried to follow them through news reports from the various spring camps. From all we've rounded up this past week, here are the developments:

Murrell Jones, sold to Shreveport for a wad of cash and options on four players, is ticketed as the regular first sacker for the Sports. They tell us they've assigned the job to him without competition and will let him have it at least for a month after the season opens. In other words, it's up to Jonesy; he'll be given every opportunity to make the grade. As this is

(Continued on Eighth Page)

HOGAN, HEAFNER TIED FOR LEAD IN LINKS OPEN

Shoot 69 To Pace Greensboro Golf Tourney Field In First Round

GREENSBORO, N. C., March 23.—(AP)—A change of scenes makes no difference to Ben Hogan. The lad who won the North-South open championship two days ago continued in the same style today as he finished the first round of the $5,000 Greensboro open tournament in a first-place tie with Clayton Heafner at 69.

Comparing the figures alone, Hogan's two-under-par effort this afternoon would hardly stand up to the 66 on a par 72 course with which he opened up at Pinehurst. But considering the fact that there was a tricky wind, that the greens weren't in any too good shape and the fairways also had their bad spots, his 69 was a remarkable accomplishment.

It became even more so upon scrutiny of his card. The 27-year-old ex-Texan, who missed only one green and not a single fairway all the way around, had a potential 63. Unbelievable as it may seem, Hogen was bare inches away from sinking six birdie putts of five feet or less.

If Hogan's round was remarkable because it could have been so much better, Heafner's stood out because of the scrambling he did on the first nine and the recovery to consistency he made on the second. He was out in 35, even par, and came home at two under par 34.

Hogan, with seven pars and two birdies, reached the turn in 33. He then matched standard figures on the back nine, where he missed the green at the par-4 11th and took a 5, but came back to retrieve that extra stroke by sinking a four-footer that just curled into the back of the cup for a birdie 4.

Though some of the touring pros turned in their highest scores of the season, Hogan and Heafner finished only one stroke in front. At 70 there was a foursome consisting of Craig Wood, who saw a 25-footer for a 69 bounce out of the back of the cup on No. 18, Chandler Harper of Portsmouth, Va., one of the better younger pros, Jack Helms of Charlotte, N. C., former caddie master at the nearby Greensboro C. C., and Sam Snead.

Only man to match par-71 was Gene Sarazen. Tony Manero, Ky Laffoon and Johnny Bulla were at 72, 73's were returned by such aces as Open Champion Byron Nelson, Jug McSpaden, Paul Runyan, Ed Oliver, Horton Smith and Ralph Guldahl and Amateur Henry Sikes of Lexington, N. C., matched the 74's scored by Willie Goggin, Lawson Little, Lloyd Mangrum, Dick Metz and Johnny Revolta.

Henry Picard was a 75-shooter. Jimmy Thomson had 76, Harry Cooper and Vic Ghezzi had 77, and Jimmy Hines an 80, his worst round of the year.

HEADLINES BOXING CARD



Tony Bruno, above, Milwaukee, Wis., middleweight, who will meet Jack Taylor, of Houston, Tex., Friday night in a 10-round match that will headline Promoter Gus Kallio's boxing program. Four other bouts are on the card, which will be staged in the exhibit building at the Ouachita Valley fairgrounds.

Kallio To Present Pro Ring Bouts Here Friday

Total Of 30 Rounds Of Fisticuffs On Tap At Valley Fairgrounds

Promoter Gus Kallio will present his first all-boxing card in almost a year here Friday night when professional ringmen tangle in a total of 30 rounds of fisticuffs in the exhibit building at the Ouachita Valley fair grounds.

Kallio will present the Friday night events in cooperation with the Monroe Motor company. The promoter's last fistic card was given in April of last year and many fans are expected to turn out to witness the revival of the professional ring sport here.

The feature bout on the card, which will present five matches, will be middleweight battle between Tony Bruno, Milwaukee, Wis., Italian, and Jack Taylor, of Houston, Tex. None of the bouts will be for a title and Taylor is expected to fight at a few pounds over the 16-pound middleweight limit. Bruno, however, will be fighting at 160 pounds and is expected to make up in fighting ability the slight weight advantage Taylor will have. The match is slated for 10 rounds.

From a local angle, the welterweight match between Walter Brady, Monroe, and Young Joey Parks, Houston, should attract much interest. Brady, a former Neville High school boxer, will be making his first showing as a professional and fans are expected to give him plenty of support Friday night. Brady and Parks will fight at 150 pounds for a scheduled four rounds.

A six-round semi-final battle will pit Ted Tellos, Mexico City, Mexico, against Don Eddy, Boston, Mass., in the 135-pound division.

Also on the card will be a four-round match, contestants for which have not yet been announced, and a six-round "special" between George Thomas, Shreveport, and Mike Balaban, Pittsburgh, Pa.

The program will get under way at 8:15 o'clock. Ringside seats will go for $1.10, general admission will be 55 cents, and students will be admitted for 25 cents.

The bouts, in the order of their place on the card, are as follows:

Four-round match, contestants not yet signed.

Walter Brady, 150, Monroe, vs. Young Joey Parks, 150, Houston, four rounds.

George Thomas, Shreveport, vs. Mike Balaban, Pittsburgh, six rounds.

Ted Tellos, 135, Mexico City, vs. Don Eddy, 135, Boston, six rounds.

Tony Bruno, 160, Milwaukee, vs. Jack Taylor, 164, Houston, ten rounds.

KNOT-HOLE GANG TO BE ORGANIZED

Rules Announced And Application Blank Furnished For Boys

Plans for organization of the Monroe Knot-Hole gang have been completed and a blank for application for membership is printed in the sports section of the Monroe Morning World today.

A special bleacher section is being erected for the Knot-Hole gang at Casino park through the efforts of the sports committee of the Chamber of Commerce.

Rules regulating operation of the Knot-Hole gang have been announced as follows:

1. Age limit for boys eligible, 10 to 14 years inclusive; boys becoming 10 before the 1st of June are eligible. Boys becoming 15 before June 1 are ineligible.

2. School attendance required: 98 per cent for entire school year, sickness excepted. Boys entering school for good reasons, after the beginning of the school year, may qualify by making the 98 per cent record for the remainder of the year.

3. Deportment to qualify boys: Boys must make a satisfactory grade in deportment during the school year.

4. Regular attendance at Sunday school or religious school, of the boy's choice, is required. This is to be certified by the religious school teacher.

5. School boys qualifying under the above provisions, will be issued membership tickets in the Knot-Hole gang, by courtesy of the Monroe Baseball club. Those tickets will admit boys holding them to all home games except opening day, Sundays and holidays.

6. Tickets are not transferable and will be cancelled if transfered, or for ungentlemanly conduct in or about the ball park or on the ball field.

7. Ineligibility, or the revoking of a boy's membership, may take place at any time throughout the year.

8. Applications for membership will be published in the News-Star and Morning World. These applications must be signed by the boy's parent or guardian, school teacher, Sunday school teacher or religious leader. When the signatures have been secured, the application must be brought to the office of the Monroe Baseball club, 509 Bernhardt building, on the dates between April 1 and April 17. No Knot-Hole tickets will be issued after April 17.

9. Supervision at the ball park will be in the hands of scoutmasters, appointed by Scout Executive Olan Black.

RINGGOLD NINE BRINGS END TO DUBACH STREAK

DUBACH, La., March 23.—(Special)—The Dubach Plungers, district Class B baseball champions last season, fell before the Ringgold aggregation here this afternoon, 3 to 4, thus evening a two-game series with the visitors. It was the Plungers' first defeat in seven starts this season.

Each club got only six hits. D. Colvin and Manning got a double each for the locals, and Fuller connected with a two-ply blow for Ringgold. Sasser was the winning pitcher and Jeffcoat was the loser.

Score by innings:

Ringgold	210 002 000—5	6	1
Dubach	001 002 010—4	6	2

'GATORS SCORE 64 POINTS FOR FOURTH CROWN

Tigers Total 60; One Mark Broken Three Times In Hot Competition

ATLANTA, March 23.—(AP)—Florida's 'Gators beat out Louisiana State university with a total point count of 64-60 tonight to retain their Southeastern conference swimming championship for the fourth successive year.

The Floridians put on a masterful exhibition in the final events to overcome a two-point lead the Bengals had gained last night at the midway mark of the meet.

Three new records were established in the last four events, making a total of six for the finals of the competition. One mark was shattered three times, twice in the afternoon time trials and once in the finals.

Georgia wound up in third place with 23 points.

The other teams in the meet with the order of finish were: Georgia Tech, 17 points; Tennessee, 9, Auburn, 8, and Kentucky, 5.

After the 100-yard free style record had been shaved twice during the afternoon, Robert Percy of L. S. U. gave it another going over in the finals, leaving it at 53.5 seconds compared with the 54.8 mark set by Walters of Georgia Tech last year.

Bill Van Cliff, 'Gator breast-stroking wizard, gave the 200-yard breast stroke time a two-phase refurbishing. He trimmed 2.7 seconds from it in an afternoon heat and took a little more than that off it tonight to leave it at two minutes, 36.8 seconds. The old mark was 2:42.7 set by Walter Liddell of Florida last year.

The last record to fall was in the 400-yard relay won by the L. S. U. team of Percy, Smith, Klock and Setliffe in three minutes, 44.8 seconds. This time was 3.4 seconds better than 3:48.2 rung up last year by Georgia.

WAYNE NET TEAM SMASHES TECHMEN

RUSTON, La., March 23.—(Special)—Tennis players of Wayne university, Detroit, Mich., whitewashed the Louisiana Tech netters, 9-0, at Ruston Saturday, giving the visiting Tartars their 61st victory in 65 matches and their 34th consevutive win. The engagement here was the opener of an extensive southern tour by the Wayne men.

Bill Maul, the Tartars' No. 1 man and ranked as the nation's 21st player, smashed his way to swamp Tech's Harbert Marshall of Monroe, 6-1, 6-2.

In the closest match on the program, Wayne's doubles' pair, Maul and Irving Blumenfeld, were forced to extend themselves to win 6-3, 7-5, over Marshall and Billy Fouche of Shreveport.

The contests Saturday were Tech's first of the season. The college here last year did not participate in intercollegiate tennis.

Results:

Singles: Maul, Wayne, defeated Marshall, 6-1, 6-3. Blumenfeld, Wayne, defeated Billy Newman, 6-2, 6-3. Mike Swetina, Wayne, defeated Fouche, 6-0, 6-2. Rice, Wayne, defeated Henderson, 6-3, 6-3. Burns, Wayne, defeated Miles Mims, 6-3, 6-1. Granger, Wayne, defeated Bobby Foster, 6-2, 6-1.

Doubles: Maul and Blumenfeld, Wayne, defeated Marshall and Fouche, 6-3, 7-5. Swetina and Rice, Wayne, defeated Newman and Henderson, 6-0, 6-0. Granger and Burns, Wayne, defeated Mims and Foster, 6-2, 6-3.

MAKI DEFEATED BY WOLVERINE RUNNER

ANN ARBOR, Mich., March 23.—(AP)—Taisto Maki, Finland's star distance runner, met defeat tonight again on his American tour, losing a two-mile race to Ralph Schwarzkopf, Michigan ace, by 25 yards.

The Wolverine star kept one strike behind Maki for 15 of the 16 laps in Yost field house, shooting out in front on the last turn around to finish in nine minutes and nine seconds. The race headlined the Michigan A. A. U. championships.

While the time was comparatively slow, the triumph avenged Schwarzkopf's two defeats from Maki last summer in Europe over the three-mile route.

WILL FORM PLANS FOR BIG 6 BASEBALL LOOP

RUSTON, La., March 23.—(Special)—Reorganization plans for the Big Six baseball league will get under way this week, it was announced by Larry J. Fox, president of the league. A meeting is being arranged and all 1939 members will be notified.

Teams in the circuit last year were Bernice, Farmerville, Ansley, Chatham, Marion and Huttig, Ark.

LIONS TO GET IN HARD WORK

Ouachita Grid Candidates Are Slated For Rough Drills This Week

The Ouachita Parish High school Lions, who have been in spring training for the past two weeks, will get down to hard work this week, Coach Mack Avants said last night. The Lions still have about six weeks of work ahead of them.

Forty-four candidates for the 1940 team are on hand at the present. The first week of work was for freshmen only, and last week the entire squad was on hand with the exception of a few regulars from last season, who are working at the present with the track team.

Conditioning work and instruction in elementary football tactics have featured the drills thus far, but rough contact work is slated to get under way this week.

The squad working with Coach Avants at the present includes only seven lettermen, who are Tackles Sonny Foreman and Sam McInnis, Guard Wayne Doss, Center Bill Eason, and Backs Herbert Pace, "Cotton" Hall, and James Hewitt.

Richard Pate and Clayton Brown, halfbacks, who lettered last season, will be on hand next fall, but they are with the track squad this spring.

Coach Avants listed his spring training roster as follows:

Ends—Dudley Slaughter, B. F. Cummings, Earl Cottingham, Milam Towns, J. M. McBeth, Burton Sikes, and Cullen Kirby.

Tackles—Rudy Eason, Jesse Mauser, Cecil Sinclair, Paul Hinton, Jimmie Hale, Wayne Christman, Sonny Foreman, and Sam McInnis.

Guards—Wayne Doss, Wallace Williamson, William Downing, Stewart Peters, Willie Coleman, Charles Cain, Paul Twiner, John Melton, and Bill Curry.

Centers—Bill Eason, G. S. Robinson, Jack Dray, and Henry Smith.

Backs—"Cotton" Hall, Maurice LeBlanc, Johnnie Simpson, A. B. Grant, Aubrey Mason, Richard Lanningham, Hiddel, Herbert Pace, James McKeithen, Dyke Lenard, James Hewitt, L. E. Skains, Buddy Foreman, H. Foggins, and Hoyt Moncrief.

PAYCHECK GETS UNDERDOG ROLE AGAINST LOUIS

Iowan Not Given Much Chance Of Defeating Champ Friday Night

By Sid Feder

NEW YORK, March 23.—(AP)—The Finns and Joe Louis are going to benefit from the fistic festivities in Madison Square Garden Friday night. But it is almost unanimously agreed that the only pleasure the other half of the duet, Johnny Paycheck, will derive will be when—and if—he picks up his namesake the next day.

The "if" is used advisedly in this case, referring to Louis' tenth defense of the world's heavyweight championship. The "experts" have given the fiddle-playing flailer from Des Moines a thorough "once-over" two or three times. And, even knowing full well that stranger things have happened in the pleasant pastime of scrambling ears, they're convinced there is no immediate danger the bomber will blow this one.

He may have trouble from the style of the serious-minded socker with the sparse hair, and he may be hurt by the short right hand Johnny drops into your whiskers. But, like little Louie when he hops into the rumble seat behind sis and her beau, Johnny looks like he's just along for the ride this time.

On a count of noses, the majority votes for a short and sweet—to everybody but Johnny—ending to the thing. Since this corner is never one to go against the will of the majority, yours truly figures the whole affair will be over and Joe will be hopping a cab for Harlem and some fried chicken inside of five rounds.

This prediction is made with a vivid recollection of the wreckage the limb made when it let go under the weight of a large number of the experts who didn't think Arturo Godoy, the rhumba riot from Chile, would survive long enough to say "buenas noches" to Louis February 9.

The bomber and his fistic family—especially the latter—have learned their lessons well in some of Joe's most recent bouts, such as those with Godoy, Bob Pastor and Tony Galento. As a result, they're not kidding around for any opponent. So they have Joe as busy as a starving man over a steak in his training for this affair. At his acmp at Greenwood Lake, N. Y., "Mr. Deadpan" has even been boxing five days weekly, one more than his usual stint.

As usual, the lure of Louis is expected to make Friday's fuss a financial as well as an artistic success. Promoter Mike Jacobs, who has been drawing a considerable number of b'anks here lately, won't feel at all

(Continued on Eighth Page)

THIRTY PLAYERS TO REPORT FOR TRAINING WORK

First Exhibition Game Slated Saturday With Alexandria Reds

Baseball takes the spotlight in sporting circles of this area tomorrow as the Monroe White Sox, Cotton States league leaders last summer, go into spring training at Casino park here.

Manager Doug "Poco" Taitt has summoned thirty hopefuls for the spring drills and several more are expected to join the club for tryouts.

With exhibition games slated for next Saturday and Sunday with the Alexandria Reds of the Evangeline league, the Sox will have to work hard this week to get in shape for the engagements. Manager Taitt will prescribe workouts of from four to five hours each day, beginning at 11 a. m. and tapering off at 4 p. m.

Tom Perry and Keltor Maxfield, lefthanders, who are slated to pitch against Alexandria, already have been at work here for the past week, and from all indications, both will be in good condition for the Reds.

Other early arrivals are Outfielder Dale Englehorn, Catcher Theo Williford, and Pitchers George Taitt and Wright Sherrard. All other pospects will begin checking in today and tomorrow morning with the probable exception of Catcher Bobby Schang.

Schang, who in addition to his duties as first string catcher is slated for a berth as assistant manager, will be delayed because of a death in his family, according to an announcement by club officials. He may not arrive here from Sacramento, Calif., until about the middle of the week.

In addition to those already here, others due to report tomorrow morning at Casino park are Pitchers Floyd Speer, "Lefty" Hinton, Jack Cohan, Louis Boyne, Leon Langston, and Hubert Young; Catchers Carl Pettigrew, James Brownlee, and Melvin Russell; Outfielders Bob Hill, Robert Burt, James Marino and Ed Knight; and Infielders Larry Fisher, Frank Hackney, Verner Riha, Howard Taylor, John LaBue, Quinton Fortenberry, Herman Goodnight, Kirby Jones, and Joe Eagar.

Manager Taitt said last night that Eagar had been obtained from Shreveport as one of three players due Monroe in completion of the deal that sent Murrell Jones to the Sports. Eagar will have the inside track on the way to the short stop berth, and is expected to more than hold his own against the other aspirants for the spot.

The Sox are also trying to obtain Rookie First Baseman Scocco from Shreveport but a contract difficulty is involved. Manager Taitt said the rookie had been given a contract "too big for a Class C club to handle," but that club officials were trying to workout a deal with Shreveport

(Continued on Eighth Page)

SIG HAAS & SONS

Meet The Style Leaders For Spring

Society Brand
Varsity-Town
Devonshire



$25
$30
$35

They're all here . . . every one of them . . . the styles that will be in highest favor this spring. And all the way through, they are distinguished by that expertness of "cut" and by hand tailored details that have made these clothes outstanding for years. The custom quality fabrics are notable for their exclusive and original pattern effects. All in all, here is one of the smartest spring showings we've ever had for you and one of the finest collections of values, too.

— SHOP OUR WINDOWS —

SIG HAAS & SONS
"Only the Best"

Monroe Baseball Club Knot-Hole Gang

APPLICATION FOR MEMBERSHIP

Date.....

Signed by Boy .....

Year Born .....Month .....Day .....Age .....

(Eligible Ages: 10th to 15th Birthdays)

Home Address .....

School .....

Certification by Teacher

This boy is past his 10th and under his 15th birthday. Since entering school, he has made an attendance record of 98% sickness excepted, and has received no unsatisfactory grade in deportment.

Signed .....
School Teacher

He is a regular attendant of .....Sunday School.

Signed .....
Sunday School Teacher

Parent or Guardian .....

DO NOT BRING THIS APPLICATION TO THE BASEBALL OFFICE BEFORE APRIL 1st OR AFTER APRIL 17th

ATTENTION! Truck Owners!

Trade-In Your Old Steel Wheels

Big Savings on RUBBER TIRES

We have complete stock of all sizes Firestone Ground Grip Tractor Tires and Wheels to fit any make. We have new, used and retread tractor tires and can offer you a proposition to fit your needs.

Trade in your old steel wheels and get the added savings of Firestone tractor tires at lowest prices with convenient terms.

SCOTT TRUCK & TRACTOR CO.

720 DeSiard Phone 228 Monroe, La.

WHITE SOX OPEN SPRING DRILLS TOMORROW

Florida Edges Out Bengals For Southeast Swim Title



Sports Chatter

By GEORGE V LOFTON

A PREDICTION

Spring training for Monroe's White Sox hasn't even started, and developments may throw us for the well-known loop, but we're going to climb out on a limb with the prediction that Dale Englehorn will be the outstanding outfielder of the circuit this year.

Last spring when Englehorn reported with the other hopefuls who were tabbed as future greats for Larry Gilbert's Nashville Vols, he looked like a sure-fire prospect. He was fast, fielded well, had a good arm and his hitting was plenty okay. But the Vols had other outfielders with more experience and fine records in higher circles, and Dale was shunted off to Pine Bluff, another affiliate of the Brooklyn club.

From then on, Englehorn encountered a series of setbacks that would have shaken the faith of the most enthusiastic of ball players. Injuries in large numbers dogged his every move, with the result that, after a fast start, Dale was slowed down to a walk. In other words, he was of very little use to the Judges in his crippled condition and they released him. Manager Doug Taitt promptly signed the young fellow, and he started up the comeback trail as a member of the White Sox clan. He finished the season in good style and if we remember correctly, his batting average was slightly over .300 for the entire campaign, good days and bad.

Now Dale is back again, and he says his legs are ready for the strenuous campaign ahead. As you know, several Charley horses and a sprain were his chief ailments last summer. But that's all a thing of the past, according to the tall youngster. Englehorn checked in yesterday, all set for the best year of his minor league career and ready to show 'em he's capable of better things.

There's never been any doubt of Englehorn's ability to hit this brand of pitching and he can field with the best of them when he isn't jinxed by a flock of injuries. Given just an even break in the durability department, Dale's going to show 'em how the outfield should be played.

Maybe we're wrong, but along about last September we tagged him as the best outfielder in the Cotton States circuit for 1940, and we're still sticking with that guess.

THE GRADUATES

Every fan wants to know what's happening to the departed brethren who graduated from the White Sox last season, and we've tried to follow them through news reports from the various spring camps. From all we've rounded up this past week, here are the developments:

Murrell Jones, sold to Shreveport for a wad of cash and options on four players, is ticketed as the regular first sacker for the Sports. They tell us they've assigned the job to him without competition and will let him have it at least for a month after the season opens. In other words, it's up to Jonesy; he'll be given every opportunity to make the grade. As this is

(Continued on Eighth Page)

HOGAN, HEAFNER TIED FOR LEAD IN LINKS OPEN

Shoot 69 To Pace Greensboro Golf Tourney Field In First Round

GREENSBORO, N. C., March 23.—(AP)—A change of scenes makes no difference to Ben Hogan. The lad who won the North-South open championship two days ago continued in the same stride today as he finished the first round of the $5,000 Greensboro open tournament in a first-place tie with Clayton Heafner at 69.

Comparing the figures alone, Hogan's two-under-par effort this afternoon would hardly stand up to the 66 on a par 72 course with which he opened up at Pinehurst. But considering the fact that there was a tricky wind, that the greens weren't in any too good shape and the fairways also had their bad spots, his 69 was a remarkable accomplishment.

It became even more so upon scrutiny of his card. The 27-year-old ex-Texan, who missed only one green and not a single fairway all the way around, had a potential 63. Unbelievable as it may seem, Hogen was bare inches away from sinking six birdie putts of five feet or less.

If Hogan's round was remarkable because it could have been so much better, Heafner's stood out because of the scrambling he did on the first nine and the recovery to consistency he made on the second. He was out in 35, even par, and came home at two under par 34.

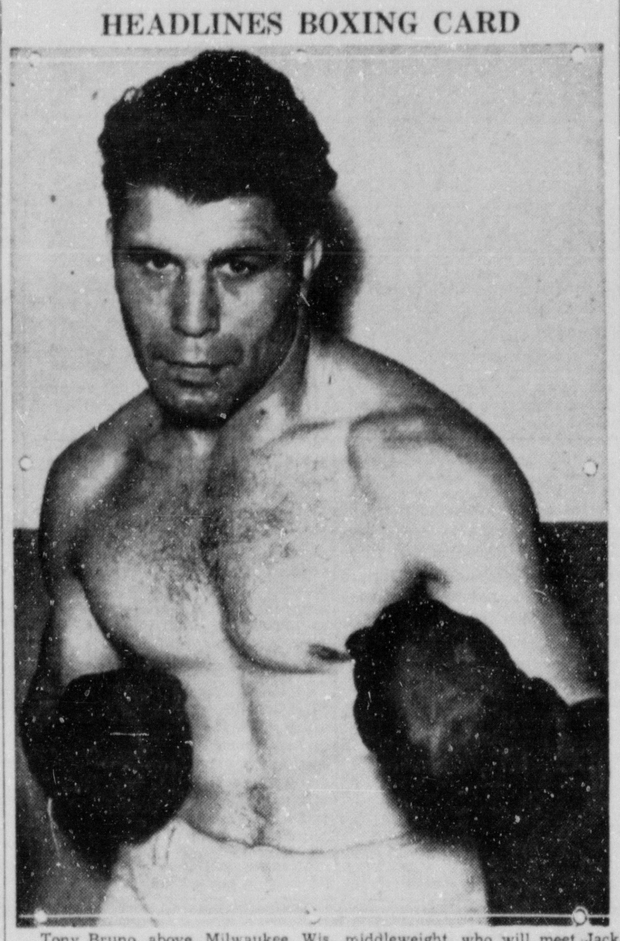
Hogan, with seven pars and two birdies, reached the turn in 33. He then matched standard figures on the back nine, where he missed the green at the par-4 11th and took a 5, but came back to retrieve that extra stroke by sinking a four-footer that just curled into the back of the cup for a birdie 4.

Though some of the touring pros turned in their highest scores of the season, Hogan and Heafner finished only one stroke in front. At 70 there was a foursome consisting of Craig Wood, who saw a 25-footer for a 69 bounce out of the back of the cup on No. 18; Chandler Harper of Portsmouth, Va., one of the better younger pros; Jack Helms of Charlotte, N. C., former caddie master at the nearby Greensboro C. C., and Sam Snead.

Only man to match par-71 was Gene Sarazen. Tony Manero, Ky Laffoon and Johnny Bulla were at 72; 73's were returned by such aces as Open Champion Byron Nelson, Jug McSpaden, Paul Runyan, Ed Oliver, Horton Smith and Ralph Guldahl and Amateur Henry Styers of Lexington, N. C., matched the 74's scored by Willie Goggin, Lawson Little, Lloyd Mangrum, Dick Metz and Johnny Revolta.

Henry Picard was a 75-shooter, Jimmy Thomson had 76, Harry Cooper and Vic Ghezzi had 77, and Jimmy Hines an 80, his worst round of the year.

HEADLINES BOXING CARD



Tony Bruno, above, Milwaukee, Wis., middleweight, who will meet Jack Taylor, of Houston, Tex., Friday night in a 10-round match that will headline Promoter Gus Kallio's boxing program. Four other bouts are on the card, which will be staged in the exhibit building at the Ouachita Valley fairgrounds.

Kallio To Present Pro Ring Bouts Here Friday

Total Of 30 Rounds Of Fisticuffs On Tap At Valley Fairgrounds

Promoter Gus Kallio will present his first all-boxing card in almost a year here Friday night when professional ringmen tangle in a total of 30 rounds of fisticuffs in the exhibit building at the Ouachita Valley fair grounds.

Kallio will present the Friday night events in cooperation with the Monroe Motor company. The promoter's last fistic card was given in April of last year and many fans are expected to turn out to witness the revival of the professional ring sport here.

The feature bout on the card, which will present five matches, will be middleweight battle between Tony Bruno, Milwaukee, Wis., Italian, and Jack Taylor, of Houston, Tex. None of the bouts will be for a title and Taylor is expected to fight at a few pounds over the 16-pound middleweight limit. Bruno, however, will be fighting at 160 pounds and is expected to make up in fighting ability the slight weight advantage Taylor will have. The match is slated for 10 rounds.

From a local angle, the welterweight match between Walter Brady, Monroe, and Young Joey Parks, Houston, should attract much interest. Brady, a former Neville High school boxer, will be making his first showing as a professional and fans are expected to give him plenty of support Friday night. Brady and Parks will fight at 150 pounds for a scheduled four rounds.

A six-round semi-final battle will pit Ted Tellos, Mexico City, Mexico, against Don Eddy, Boston, Mass., in the 135-pound division.

Also on the card will be a four-round match, contestants for which have not yet been announced, and a six-round "special" between George Thomas, Shreveport, and Mike Balaban, Pittsburgh, Pa.

The program will get under way at 8:15 o'clock. Ringside seats will go for $1.10, general admission will be 55 cents, and students will be admitted for 25 cents.

The bouts, in the order of their place on the card, are as follows:

Four-round match, contestants not yet signed.

Walter Brady, 150, Monroe, vs. Young Joey Parks, 150, Houston, four rounds.

George Thomas, Shreveport, vs. Mike Balaban, Pittsburgh, six rounds.

Ted Tellos, 135, Mexico City, vs. Don Eddy, 135, Boston, six rounds.

Tony Bruno, 160, Milwaukee, vs. Jack Taylor, 164, Houston, ten rounds.

KNOT-HOLE GANG TO BE ORGANIZED

Rules Announced And Application Blank Furnished For Boys

Plans for organization of the Monroe Knot-Hole gang have been competed and a blank for application for membership is printed in the sports section of the Monroe Morning World today.

A special bleacher section is being erected for the Knot-Hole gang at Casino park through the efforts of the sports committee of the Chamber of Commerce.

Rules regulating operation of the Knot-Hole gang have been announced as follows:

1. Age limit for boys eligible, 10 to 14 years inclusive; boys becoming 10 before the 1st of June are eligible. Boys becoming 15 before June 1 are ineligible.

2. School attendance required: 98 per cent for entire school year, sickness excepted. Boys entering school for good reasons, after the beginning of the school year, may qualify by making the 98 per cent record for the remainder of the year.

3. Deportment to qualify boys: Boys must make a satisfactory grade in deportment during the school year.

4. Regular attendance at Sunday school or religious school, of the boy's choice, is required. This is to be certified by the religious school teacher.

5. School boys qualifying under the above provisions, will be issued membership tickets in the Knot-Hole gang, by courtesy of the Monroe Baseball club. Those tickets will admit boys holding them to all home games except opening day, Sundays and holidays.

6. Tickets are not transferable and will be cancelled if transfered, or for ungentlemanly conduct in or about the ball park or on the ball field.

7. Ineligibility, or the revoking of a boy's membership, may take place at any time throughout the year.

8. Applications for membership will be published in the News-Star and Morning World. These applications must be signed by the boy's parent or guardian, school teacher, Sunday school teacher or religious leader. When the signatures have been secured, the application must be brought to the office of the Monroe Baseball club, 509 Bernhardt building, on the dates between April 1 and April 17. No Knot-Hole tickets will be issued after April 17.

9. Supervision at the ball park will be in the hands of scoutmasters, appointed by Scout Executive Olan Black.

RINGGOLD NINE BRINGS END TO DUBACH STREAK

DUBACH, La., March 23.—(Special)—The Dubach Plungers, district Class B baseball champions last season, fell before the Ringgold aggregation here this afternoon, 5 to 4, thus evening a two-game series with the visitors. It was the Plungers' first defeat in seven starts this season.

Each club got only six hits. D. Colvin and Manning got a double each for the locals, and Fuller connected with a two-ply blow for Ringgold. Sasser was the winning pitcher and Jeffcoat was the loser.

Score by innings:

Ringgold	210 002 000—5	6	1
Dubach	001 002 010—4	6	2

'GATORS SCORE 64 POINTS FOR FOURTH CROWN

Tigers Total 60; One Mark Broken Three Times In Hot Competition

ATLANTA, March 23.—(AP)—Florida's 'Gators beat out Louisiana State university with a total point count of 64-60 tonight to retain their Southeastern conference swimming championship for the fourth successive year.

The Floridians put on a masterful exhibition in the final events to overcome a two-point lead the Bengals had gained last night at the midway mark of the meet.

Three new records were established in the last four events, making a total of six for the finals of the competition. One mark was shattered three times, twice in the afternoon time trials and once in the finals.

Georgia wound up in third place with 23 points.

The other teams in the meet with the order of finish were: Georgia Tech, 17 points; Tennessee, 9; Auburn, 8, and Kentucky, 5.

After the 100-yard free style record had been shaved twice during the afternoon, Robert Percy of L. S. U. gave it another going over in the finals, leaving it at 53.5 seconds compared with the 54.8 mark set by Walters of Georgia Tech last year.

Bill Van Cliff, 'Gator breast-stroking wizard, gave the 200-yard breast stroke time a two-phase refurbishing. He trimmed 2.7 seconds from it in an afternoon heat and took a little more than that off it tonight to leave it at two minutes, 36.8 seconds. The old mark was 2:42.7 set by Walter Liddell of Florida last year.

The last record to fall was in the 400-yard relay won by the L. S. U. team of Percy, Smith, Klock and Setliffe in three minutes, 44.8 seconds. This time was 3.4 seconds better than 3:48.2 rung up last year by Georgia.

WAYNE NET TEAM SMASHES TECHMEN

RUSTON, La., March 23.—(Special)—Tennis players of Wayne university, Detroit, Mich., whitewashed the Louisiana Tech netters, 9-0, at Ruston Saturday, giving the visiting Tartars their 61st victory in 65 matches and their 34th consevutive win. The engagement here was the opener of an extensive southern tour by the Wayne men.

Bill Maul, the Tartars' No. 1 man and ranked as the nation's 21st player, smashed his way to swamp Tech's Harbert Marshall of Monroe, 6-1, 6-2.

In the closest match on the program, Wayne's doubles' pair, Maul and Irving Blumenfeld, were forced to extend themselves to win 6-3, 7-5, over Marshall and Billy Fouche of Shreveport.

The contests Saturday were Tech's first of the season. The college here last year did not participate in intercollegiate tennis.

Results:

Singles: Maul, Wayne, defeated Marshall, 6-1, 6-3. Blumenfeld, Wayne, defeated Billy Newman, 6-2, 6-3. Mike Swetina, Wayne, defeated Fouche, 6-0, 6-2. Rice, Wayne, defeated Henderson, 6-3, 6-3. Burns, Wayne, defeated Miles Mims, 6-3, 6-1. Granger, Wayne, defeated Bobby Foster, 6-2, 6-1.

Doubles: Maul and Blumenfeld, Wayne, defeated Marshall and Fouche, 6-3, 7-5, Swetina and Rice, Wayne, defeated Newman and Henderson, 6-0, 6-0. Granger and Burns, Wayne, defeated Mims and Foster, 6-2, 6-3.

MAKI DEFEATED BY WOLVERINE RUNNER

ANN ARBOR, Mich., March 23.—(AP)—Taisto Maki, Finland's star distance runner, met defeat tonight again on his American tour, losing a two-mile race to Ralph Schwarzkopf, Michigan ace, by 25 yards.

The Wolverine star kept one strike behind Maki for 15 of the 16 laps in Yost field house, shooting out in front on the last turn around to finish in nine minutes and nine seconds. The race headlined the Michigan A. A. U. championships.

While the time was comparatively slow, the triumph avenged Schwarzkopf's two defeats from Maki last summer in Europe over the three-mile route.

WILL FORM PLANS FOR BIG 6 BASEBALL LOOP

RUSTON, La., March 23.—(Special)—Reorganization plans for the Big Six baseball league will get under way this week, it was announced by Larry J. Fox, president of the league. A meeting is being arranged and all 1939 members will be notified.

Teams in the circuit last year were Bernice, Farmerville, Ansley, Chatham, Marion and Huttig, Ark.

LIONS TO GET IN HARD WORK

Ouachita Grid Candidates Are Slated For Rough Drills This Week

The Ouachita Parish High school Lions, who have been in spring training for the past two weeks, will get down to hard work this week, Coach Mack Avants said last night. The Lions still have about six weeks of work ahead of them.

Forty-four candidates for the 1940 team are on hand at the present. The first week of work was for freshmen only, and last week the entire squad was on hand with the exception of a few regulars from last season, who are working at the present with the track team.

Conditioning work and instruction in elementary football tactics have featured the drills thus far, but rough contact work is slated to get under way this week.

The squad working with Coach Avants at the present includes only seven lettermen, who are Tackles Sonny Foreman and Sam McInnis, Guard Wayne Doss, Center Bill Eason, and Backs Herbert Pace, "Cotton" Hall, and James Hewitt.

Richard Pate and Clayton Brown, halfbacks, who lettered last season, will be on hand next fall, but they are with the track squad this spring.

Coach Avants listed his spring training roster as follows:

Ends—Dudley Slaughter, B. F. Cummings, Earl Cottingham, Milam Towns, J. M. McBeth, Burron Sikes, and Cullen Kirby.

Tackles—Rudy Eason, Jesse Mauser, Cecil Sinclair, Paul Hinton, Jimmie Hale, Wayne Christman, Sonny Foreman, and Sam McInnis.

Guards—Wayne Doss, Wallace Williamson, William Downing, Stewart Peters, Willie Coleman, Charles Cain, Paul Twiner, John Melton, and Bill Curry.

Centers—Bill Eason, G. S. Robinson, Jack Dray, and Henry Smith.

Backs—"Cotton" Hall, Maurice LeBlanc, Johnnie Simpson, A. B. Grant, Aubrey Mason, Richard Lanningham, Hiddel, Herbert Pace, James McKeithen, Dyke Lenard, James Hewitt, L. E. Skains, Buddy Foreman, H. Foggins, and Hoyt Moncrief.

PAYCHECK GETS UNDERDOG ROLE AGAINST LOUIS

Iowan Not Given Much Chance Of Defeating Champ Friday Night

By Sid Feder

NEW YORK, March 23.—(AP)—The Finns and Joe Louis are going to benefit from the fistic festivities in Madison Square Garden Friday night. But it is almost unanimously agreed that the only pleasure the other half of the duet, Johnny Paycheck, will derive will be when—and if—he picks up his namesake the next day.

The "if" is used advisedly in this case, referring to Louis' tenth defense of the world's heavyweight championship. The "experts" have given the fiddle-playing flailer from Des Moines a thorough "once-over" two or three times. And, even knowing full well that stranger things have happened in the pleasant pastime of scrambling ears, they're convinced there is no immediate danger the bomber will blow this one.

He may have trouble from the style of the serious-minded socker with the sparse hair, and he may be hurt by the short right hand Johnny drops into your whiskers. But, like little Louie when he hops into the rumble seat behind sis and her beau, Johnny looks like he's just along for the ride this time.

On a count of noses, the majority votes for a short and sweet—to everybody but Johnny—ending to the thing. Since this corner is never one to go against the will of the majority, yours truly figures the whole affair will be over and Joe will be hopping a cab for Harlem and some fried chicken inside of five rounds.

This prediction is made with a vivid recollection of the wreckage the limb made when it let go under the weight of a large number of the experts who didn't think Arturo Godoy, the rhumba riot from Chile, would survive long enough to say "bueanas noches" to Louis February 9.

The bomber and his fistic family—especially the latter—have learned their lessons well in some of Joe's most recent bouts, such as those with Godoy, Bob Pastor and Tony Galento. As a result, they're not kidding around for any opponent. So they have Joe as busy as a starving man over a steak in his training for this affair. At his acmp at Greenwood Lake, N. Y., "Mr. Deadpan" has even been boxing five days weekly, one more than his usual stint.

As usual, the lure of Louis is expected to make Friday's fuss a financial as well as an artistic success. Promoter Mike Jacobs, who has been drawing a considerable number of b'anks here lately, won't feel at all

(Continued on Eighth Page)

THIRTY PLAYERS TO REPORT FOR TRAINING WORK

First Exhibition Game Slated Saturday With Alexandria Reds

Baseball takes the spotlight in sporting circles of this area tomorrow as the Monroe White Sox, Cotton States league leaders last summer, go into spring training at Casino park here.

Manager Doug "Poco" Taitt has summoned thirty hopefuls for the spring drills and several more are expected to join the club for tryouts.

With exhibition games slated for next Saturday and Sunday with the Alexandria Reds of the Evangeline league, the Sox will have to work hard this week to get in shape for the engagements. Manager Taitt will prescribe workouts of from four to five hours each day, beginning at 11 a. m. and tapering off at 4 p. m.

Tom Perry and Kelton Maxfield, lefthanders, who are slated to pitch against Alexandria, already have been at work here for the past week, and from all indications, both will be in good condition for the Reds.

Other early arrivals are Outfielder Dale Englehorn, Catcher Theo Williford, and Pitchers George Taitt and Wright Sherrard. All other pospects will begin checking in today and tomorrow morning with the probable exception of Catcher Bobby Schang.

Schang, who in addition to his duties as first string catcher is slated for a berth as assistant manager, will be delayed because of a death in his family, according to an announcement by club officials. He may not arrive here from Sacramento, Calif., until about the middle of the week.

In addition to those already here, others due to report tomorrow morning at Casino park are Pitchers Floyd Speer, "Lefty" Hinton, Jack Cohan, Louis Boyne, Leon Langston, and Hubert Young; Catchers Carl Pettigrew, James Brownlee, and Melvin Russell; Outfielders Bob Hill, Robert Burt, James Marino and Ed Knight; and Infielders Larry Fisher, Frank Hackney, Verner Riha, Howard Taylor, John LaBue, Quinton Fortenberry, Herman Goodnight, Kirby Jones, and Joe Eagar.

Manager Taitt said last night that Eagar had been obtained from Shreveport as one of three players due Monroe in completion of the deal that sent Murrell Jones to the Sports. Eagar will have the inside track on the way to the short stop berth, and is expected to more than hold his own against the other aspirants for the spot.

The Sox are also trying to obtain Rookie First Baseman Scocco from Shreveport but a contract difficulty is involved. Manager Taitt said the rookie had been given a contract "too big for a Class C club to handle," but that club officials were trying to workout a deal with Shreveport

(Continued on Eighth Page)

SIG HAAS & SONS

Meet The Style Leaders For Spring

Society Brand
Varsity-Town
Devonshire

$25
$30
$35



They're all here . . . every one of them . . . the styles that will be in highest favor this spring. And all the way through, they are distinguished by that expertness of "cut" and by hand tailored details that have made these clothes outstanding for years. The custom quality fabrics are notable for their exclusive and original pattern effects. All in all, here is one of the smartest spring showings we've ever had for you and one of the finest collections of values, too.

— SHOP OUR WINDOWS —

SIG HAAS & SONS
"Only the Best"

Monroe Baseball Club Knot-Hole Gang

APPLICATION FOR MEMBERSHIP

Date.....

Signed by Boy .....

Year Born .....Month .....Day .....Age .....

(Eligible Ages: 10th to 15th Birthdays)

Home Address .....

School .....

Certification by Teacher

This boy is past his 10th and under his 15th birthday. Since entering school, he has made an attendance record of 98% sickness excepted, and has received no unsatisfactory grade in deportment.

Signed .....
School Teacher

He is a regular attendant of .....Sunday School.

Signed .....
Sunday School Teacher

Parent or Guardian .....

DO NOT BRING THIS APPLICATION TO THE BASEBALL OFFICE BEFORE APRIL 1st OR AFTER APRIL 17th

ATTENTION!
Truck Owners!

Trade-In Your Old Steel Wheels

Big Savings on RUBBER TIRES

We have complete stock of all sizes Firestone Ground Grip Tractor Tires and Wheels to fit any make. We have new, used and retread tractor tires and can offer you a proposition to fit your needs.

Trade in your old steel wheels and get the added savings of Firestone tractor tires at lowest prices with convenient terms.

SCOTT TRUCK & TRACTOR CO.

720 DeSiard Phone 228 Monroe, La.

NINE TIGERS SHOOT FOR STATE RING TITLES

58 FROM NORTH SECTION FIGHT IN TOURNAMENT

Neville Entered In All But 145-Pound Class At Baton Rouge

Fifty-eight north Louisiana high school boxers are qualified to participate in the tenth annual state boxing tournament at Baton Rouge this week-end. Boxers from all over the state will converge on the capital Thursday to begin the title fights which will last through Saturday.

The Neville High school Tigers of Monroe, undefeated in their last 20 dual meets, district champions and state champions of 1934, will lead the north Louisiana delegation with an eligible list of nine scrappers, representing all official weight classes except the 145.

The Mansfield Wolverines, winner of the Bayou Macon tournament at Tallulah last week, and the Bossier City Bearcats, who participated in the tournament here, each have seven eligible entries.

Other schools with mittmen qualified to participate in the state fights are Farmerville, Forest and Tallulah, six each; Lake Providence, five; Clarks, four; Oak Grove, three; Delhi, two; and Wisner, Grayson, and Monticello, one each.

In order to qualify for the state championship battles a boxer must have placed first, second or third in a district championship meet.

One state champion will be returning but he barely qualified this year. He is Tom LaHood, Mansfield, who won the light-heavyweight crown last spring, a weight class that does not count points toward a team championship. Fighting at 165 pounds in the Bayou Macon meet, LaHood was beaten in the semifinals by Fred Carver, Tallulah, and won third place on a forfeit from Buddy Pilgrim of Monticello.

The only other boxer in north Louisiana this season who won a state title last year is Billy "Cubo" Culbertson, Bossier City, who won't be able to go this year. Culbertson, defending 145-pound champ, fell by the wayside in a preliminary bout with Talmadge Stout, Neville, here last week.

The other north Louisiana scrappers who won state points last spring will be back in action. They are Buck Brantley, Neville 126-pounder, who was third in the 118-pound class last year and Bob Murray, Bossier City 105-pounder, who placed third as a 90-pounder in 1939.

While many of the qualified leather-pushers from this section of the state are expected to seek further laurels at Baton Rouge there will be several who will remain at home.

Coach Percy Brown, Neville, plans to take his band of Bengal battlers in quest of the state title for the ninth time. Neville boxers have participated in every state meet since 1932.

North Louisiana's eligible boxers are:

90 pounds: Salvadore Danna, Neville, northwest champion; Eddie Lynch, Mansfield, northeast champion; and T. J. Franklin, Clarks; Lawrence McKenzie, Bossier City; Jack Baxter, Forest; and Gene Van Zelfden, Tallulah.

98 pounds: Sylvian Wiggins, Neville, northwest champion; Clifton Ashley, Lake Providence, northeast champion; and Roy Patton, Clarks; Harold Bond, Bossier City; "Peaches" Sykes, Oak Grove; and Dale Lindsey, Monticello.

105 pounds: Harold Cornett, Neville, northwest champion; Tom Davis, Lake Providence, northeast champion; and Bob Murray, Bossier City; Lorell Aldrich, Clarks; Cal Hall, Mansfield; and Lester Masters, Delhi.

112 pounds: Don Walsdorf, Bossier City, northwest champion; J. O. Pemberton, Tallulah, northeast champion; and Jimmy Brashier, Farmerville, Jack Gallieh, Neville; Ray Fortenberry, Lake Providence; and O. Whitten, Forest.

118 pounds: Guy Miller, Neville, northwest champion; Raymond Stanehart, Oak Grove, northeast champion; and "Red" Stevens, Bossier City; Alton Howard, Farmerville; James Arnold, Forest; and R. Shelton, Mansfield.

126 pounds: Buck Brantley, Neville, northwest champion; Ed Brumley, Mansfield, northeast champion; and Pete Traylor, Farmerville; Bill Walker, Bossier City; Roe Cagnolatti, Tallulah; and Ralph Ross, Forest.

135 pounds: Robert Gates, Neville, northwest champion; R. H. Kirkland, Forest, northeast champion; and Curtis McDougal, Farmerville; Ham Brown, Bossier City; Homer Erwin, Tallulah, and Jim Malone, Bossier City.

145 pounds: W. M. Ferguson, Clarks, northwest champion; Stuart Moberly, Tallulah, northeast champion; and Ben Davis, Farmerville; Asa Wyman, Wisner; Tom Lester, Oak Grove; and Herman Russell, Delhi.

155 pounds: Louis Ladart, Neville, northwest champion; Robert Posey, Mansfield, northeast champion; and Clyde Honeycutt, Grayson; Curtis Tullos, Forest; and Quinton Fortenberry, Lake Providence.

165 pounds: Junior Davis, Farmerville, northwest champion; Fred Carver, Tallulah, northeast champion; and R. C. "Red" Rivers, Neville; Robert Lively, Lake Providence; and Tom LaHood, Mansfield.

FOUR MAYORS RULE

There are four mayors in Copenhagen, Denmark. Each has his own responsibilities and duties and the chief municipal officer is known as president.

Fenske Takes Eighth Straight Victory In Mile Run

BUCS' BEST BET



Frankie Frisch, busy injecting new life into the Pittsburgh Pirates, skips over shortstop, where the ability of Arky Vaughan causes no worries.

BREAKS CHICAGO MEET RECORD AS DEFEATS VENZKE

Cunningham Trails In Third Position; San Romani Drops Out

CHICAGO, March 23.—(AP)—Charles Fenske, University of Wisconsin graduate student, won his eighth straight mile victory of the indoor season tonight in the Chicago relays, breaking the meet record with a time of 4 minutes 7.9 seconds.

Gene Venzke of the New York Athletic club was second, 12 yards behind the winner, and Glenn Cunningham of Kansas was third. Archie San Romani, Emporia, Kas., the only other starter, dropped out at the three-quarters mark.

Fenske's record clipped two seconds off the record set by Cunningham two years ago. The performance was a half-second above Fenske's best mile of the season, 4.07.4, run in New York several weeks ago.

Fenske's brilliant triumph brought a great ovation from the 10,000 spectators jammed in the amphitheater but could not compare with the thunderous cheers accorded little Greg Rice of Notre Dame when he came on with a great stretch drive to win the two mile.

Rice ran the distance in 9.05, tre second of four meet records established in the relays. The old two-mile mark was 9:05, set by Don Lash of Indiana in 1939. Tonight Walter Mehl of Wisconsin was second and Lash third.

Another meet record was written in the high jump when Mel Walker of New York, ex-Ohio State star, leaped six feet, 5 3-8 inches. Bob Diegenthaler of Illinois held the old record of six feet, five inches, established in 1939. Behind Walker were Dave Albritton, another ex-Buckeye star, Art Byrnes of Manhattan college, New York, and Jim Smith, Northwestern. They tied for second at six feet, two inches.

OUACHITA VALLEY LEAGUE SCHEDULE TO OPEN APRIL 21

The Ouachita Valley baseball league will open its 1940 schedule on April 21 with six clubs operating in the circuit this year, according to an announcement by Larry J. Fox, Ruston, league president.

The entry of Springhill and Magnolia, Ark., boosted the membership to six and has the league boasting three member clubs from each of the states of Louisiana and Arkansas. Old clubs still in the loop are Ruston and Hodge in Louisiana, and Camden and Crossett in Arkansas.

President Fox stated the league had a successful year with four clubs in 1939 but that the addition of Springhill and Magnolia was expected to create wider interest and stimulate competition even more this year.

George Harper, former Cotton States league performer who also saw service in the majors, will manage the Magnolia club, it was announced.

There is still a possibility that the Brown Paper Mill club of West Monroe will come into the league, and the circuit, with that possibility in mind, is preparing two schedules, one for a seven-team league.

IN TWIN VICTORIES

BATON ROUGE, La., March 23.—(AP)—Louisiana State scored two sports victories over Vanderbilt today, in tennis and golf, winning the net meet 6-0 and the links event 16-2. Billy Umstaedter, Tiger sophomore ace from New Jersey, whipped Joe Davis, Vandy's Southeastern conference singles champion, in straight sets, 6-3, 6-3. The conference title-holding golf team breezed over Vandy's squad.

PHILLIPS 66 WINS NATIONAL CROWN

DENVER, March 23.—(AP)—Phillips 66 of Oklahoma won its first national A. A. U. basketball title after years of trying by beating its arch foe, the defending Champion Denver Nuggets 39 to 36, before 7,000 fans in city auditorium tonight.

The game followed closely the pattern of many of the bitterly waged battles in the past between these two outfits of seasoned tournament veterans.

It was an even more stirring struggle that the championship game of last year's tournament when the Nuggets nipped the Bartlesville five 25 to 23.

Phillips' skillful sure offense reached its highest peak in the first part of the second half when they piled up a 38 to 23 lead, enough to repulse a late-game charge of the Nuggets.

LIONS RETURN TO BASEBALL WARS

Coach Hartman Must Build Ouachita Nine Around Only One Veteran

Absent from high school baseball wars last season, the Ouachita Parish High school Lions will return to action this spring with hopes of building another championship team such as Coach Leo Hartman has turned out in the past several years.

Coach Hartman starts the task of rebuilding the Ouachita diamond force with a squad of 52 raw recruits and one veteran. The only holdover from his last team of 1938 is Dean Fields, righthanded pitcher.

The Lions went into training a week ago, working on two diamonds at Northeast Center of L. S. U. The squad is shaping up as well as can be expected at this time, but the boys show lots of promise and can be depended on to give Ouachita good representation.

The infield looks particularly good with Bobby Kilpatrick at first base, John Bass at second, Junior Mears at short, Buck Younghlood on third, and Eugene Leath doing the catching. However, there are several other contenders for these spots who are crowding the leaders in the race for places on the team.

The outfield jobs are wide open, Coach Hartman said, but Malcolm Stone, Hood, George Fifer, Mangham, Simpson, and several others are looking particularly good although they still need improvement in hitting.

The pitchers looking best at the present are Fields, J. C. Simpson, and Dalton Veach, all righthanders, and a lone southpaw, Chester Couch. Three or four other candidates for places on the pitching staff stand good chances to break in.

While no complete schedule has been mapped out as yet, Coach Hartman said last night the Lions would open their season next Saturday against the Jonesboro-Hodge Tigers. He also stated an effort was being made to organize a high school baseball league and that it was possible Ouachita would join. Coach "Sonny" Maroney of Jonesboro, one of the sparkplugs of the organization movement, has called a meeting of high school baseball coaches for next Tuesday to discuss plans for such a league.

Ouachita's last baseball team won the north Louisiana championship, which it had won several years in succession, but Coach Hartman doesn't expect to have a title team this year. He does believe his charges will be plenty tough on competition this spring, and predicts they will be in the championship race in a big way next year. Practically every member of the present squad has at least one more year in school.

Each year 1,700,000 cases of orange juice are consumed in the United States.

TILT CALLED IN ELEVENTH FRAME

Tech And Iowa Nines End Three-Game Series In 2-2 Deadlock

RUSTON, La., March 23.—(Special)—With the score tied 2-2 at the end of the eleventh inning the finale of a three-game series between the University of Iowa and Louisiana Tech was called here this afternoon, after which the Hawkeye diamondmen left on their homeward journey, expecting to spend the night in Little Rock. The Iowans defeated the Bulldogs, 10-7, Thursday, and 7-4, Friday.

In all three of the contests the entire tehuit Tech nine surpassed the Hawkeyes on hits, the record being 8 to 6 Saturday, 10 to 8 Friday and 19 to 13 Thursday.

The Bulldogs this afternoon scored their two runs in the fourth stanza. Horne, getting the first triple of the series, was driven home by Hendricks, and the latter scored on the third baseman's error.

Iowa was held scoreless until the seventh, when Prasse, who walked, came in on the catcher's miscue. In the eighth, Radics, who singled, was batted in by Wymore's double.

Box score:

Iowa	AB	R	H	PO	A	E
Smith, lf	2	0	0	1	0	0
Wymore, lf	3	0	1	3	0	0
Kantor, ss	5	0	0	2	3	0
Prasse, 2b	4	1	1	3	4	0
George, cf	4	0	1	2	0	0
Welp, c	4	0	0	5	3	2
Brueckner, rf	2	0	1	0	0	0
Cook, rf	2	0	0	0	0	0
Kocur, 3b	4	0	0	1	1	2
Radics, 1b	4	1	2	15	0	0
Gordinier, p	2	0	0	1	2	0
Hohenhorst, p	1	0	0	0	0	0
xStastney	1	0	0	0	0	0
Totals	38	2	6	33	13	4

x—Batted for Gordinier in eighth.

La. Tech	AB	R	H	PO	A	E
Otts, lf	4	0	1	3	0	0
Horne, ss	5	1	2	2	6	0
Payne, 3b	5	0	0	1	6	0
Hendricks, c	4	1	2	12	2	1
Michael, 2b	4	0	1	1	2	1
Merriott, 1b	5	0	1	13	0	0
Walsh, rf	5	0	1	0	0	0
Hinton, cf	4	0	0	1	0	0
Pinton, p	2	0	0	0	2	0
Taylor, p	0	0	0	0	1	0
Baker, p	2	0	0	0	1	0
zMecks	1	0	0	0	0	0
Totals	41	2	8	33	14	2

zBatted for Hinton in eleventh.

Score by innings:

Iowa	000	000	110	00	—	2
Louisiana Tech	000	200	000	00	—	2

Runs batted in: Hendricks, Wymore. Two-base hits: Prasse, Wymore. Three-base hit: Horne. Stolen base: Radics. Sacrifice: Otts. Left on bases: Iowa 4, Tech 10. Base on balls: Off Gordinier 1, Pinton 2, Hohenhorst 2. Struck out: By Pinton 4, Taylor 5, Gordinier 2, Hohenhorst 2, Baker 2. Hits: Off Pinton two in six innings, 1 run, Gordinier 6 in 7 innings, 2 runs, Taylor 3 in 3 innings, 1 run. Wild pitch: Taylor. Passed balls: Hendricks 2. Umpires: Hal Willis, John Labue. Time: 2:33.

TRI-PARISH RING MEET WILL BE HELD FRIDAY

SICILY ISLAND, La., March 23.—(Special)—The Tri-Parish boxing tournament, for teams of Concordia, Catahoula and Franklin parishes, will be held here next Friday night, beginning at 8 o'clock in the Sicily Island High school gymnasium.

Sixteen weight classes, ranging from 65 to 175 pounds, will be recognized. Medals will be awarded all individual winners, and trophies will go to teams getting most points as a team and in the light and heavyweight divisions.

Wisner, Ferriday and Sicily Island are the teams entered, it was announced by Principal C. B. Coney. Wisner and Ferriday each have 16 entries, while Sicily Island has 12 entries.

RED-HOT ROOKIES



Exhibition Games

REDS DOWN CUBANS

HAVANA, March 23.—(AP)—With Bucky Walters and Whitey Moore pitching effectively, Cincinnati's Reds downed the Cuban All-Stars 6-1 today to even up their exhibition series at a game apiece.

Manager Bill McKechnie juggled his lineup, putting Billy Myers in the leadoff position and Mike McCormick in seventh.

Walters and Garcia fought on even terms for four innings but the Reds broke away in the fifth, aided by Bucky's own double for their first two runs. The Cubans managed to squeeze across a run in the ninth on three singles off Moore, who pitched the last three innings.

Cincinnati (N)	000	021	120	6	9	0
Cuban (All Stars)	000	000	001	1	6	1

Walters, Moore (7) and Baker; Hershberger (7), Garcia, Cuvalas (8), Delacruis (9) and Guerra, Rojo (9).

BROWNS BEAT OILERS

SAN ANTONIO, Tex., March 23.—(AP)—The St. Louis Browns probably wished the Texas league was the American league as they defeated the Tulsa Oilers again today, 10 to 2.

The Browns scored seven runs in a big second inning, initiated by Johnny Berardino's homer with a man on base, but most of the scoring resulted from two walks and three Tulsa errors.

George Susce, obtained from Pittsburgh to replace Holdout Joe Glenn, caught part of the game for the Browns.

Tulsa (TL)	000	100	000	—	2	7	5
St. Louis (A)	170	001	01x	—	10	11	2

Barkelew, Marek (4) and Mancuso; Andrews (4), Kennedy, Auker (7) and Swift, Susce (7).

ROCHESTER WHIPS PHILS

WEST PALM BEACH, Fla., March 23.—(AP)—Baffled by the slants of Hershel Lyons, Bill McLaughlin and Henry Gornicki the Phillies were defeated by Rochester of the International league 4 to 1 here today.

The Phils' lone tally came in the ninth on Ed Levy's triple and Merrill May's single.

Rochester scored twice in the first of Silas Johnson when Harry Davis doubled with two on.

Philadelphia (N)	000	000	001	1	7	2
Rochester (IL)	210	00	01x	4	9	

Saul Rogovin, Pearson (6) and Warren; Lyons, McLaughlin (4), Gornicki (7) and Rea.

BREWERS LICK NATS

OCALA, Fla., March 23.—(AP)—Pitcher Buck Newsom of the Milwaukee Brewers drenched his catcher home in the seventh inning today to defeat the Washington Senators 2 to 1, in an exhibition baseball game.

The American association team jumped on Joe Krakauskas for both their runs after Dutch Leonard, star of the Washington pitching staff, had pitched six hit, scoreless ball for the first five innings. Washington scored in the third when Jimmy Pofahl singled and a two-base error and came home on Leonard's single.

Washington (A)	001	000	000	—	1	5	1
Milwaukee (AA)	000	001	10x	—	2	5	4

Leonard, Krakauskas (6) and Ferrell; Early (6), Kline, Sullivan (3), Marrow (3) and Garbark.

TRIBE EDGES GIANTS

FORT MYERS, Fla., March 23.—(AP)—A second successive five-hit job by pitchers of the New York Giants was just as meaningless today as yesterday, for the Cleveland Indians scored a 2 to 1 victory.

Clif Melton was the goat of the Tribe's two-run uprising in the seventh. He let the Indians fill the bases with one out. Then when Johnny McCarthy tried for a double play and got half of it, Melton intervened on the return throw, deflecting the ball into the stands as two runs scored.

New York (N)	001	000	000	—	1	6	2
Cleveland (A)	000	000	20x	—	2	5	1

Vandenberg, Melton (5) and Danning, O'Dea (6), Humphries, A. Smith (5) and Hemsley, Helf (8).

DODGERS BLAST TIGERS

CLEARWATER, Fla., March 23.—(AP)—Breaking the spell that American leaguers had held over them in exhibition games, the Brooklyn Dodgers walloped the Detroit Tigers 12 to 4 today with a 16-hit assault on three rookie pitchers.

The Dodger sluggers were paced by Jimmy Ripple's homer with two on in the seventh.

Hank Greenberg also connected for a three-run circuit blow for Detroit in the sixth.

Detroit (A)	000	003	001	—	4	10	2
Brooklyn (N)	011	250	30x	—	12	16	0

Newhouser, Fleming (3), Gorsica (8) and Tebbetts; Parsons (5), Carleton, Fitzsimmons (7) and Hartje, Phelps (6).

YANKS DROP CARDS

ST. PETTERSBURG, Fla., March 23.—(AP)—Lee Grissom started to payoff on the investment of the New York Yankees today as the champions beat the St. Louis Cardinals 6 to 5.

The eccentric southpaw obtained from Cincinnati, worked five scoreless innings, giving two hits, two passes and fanning four.

The Yanks had to come from behind to win after the Cards scored four runs in the seventh off rookie Charley Stanceu.

New York (A)	101	000	103	—	6	10	0
St. Louis (N)	000	001	400	—	5	6	2

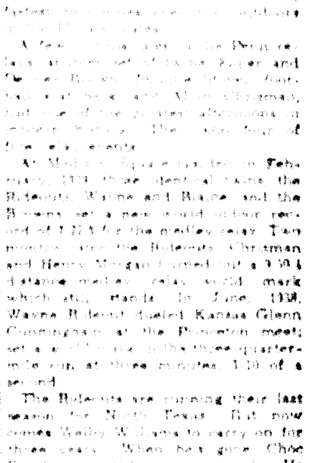
Grissom, Stanceu (6), Bonham (8), Donald (9) and Rosar. Warneke, Shoun (6), Barrett (8), Weiland (9) and Schelling, Owen (8).

GREENIES LOSE

NEW ORLEANS, March 23.—(AP)—The University of Minnesota nine scoring in all but three innings, defeated the Tulane baseball team today 7-0, in the first of a two-game series which opened the season for both clubs. Walter Binasey, veteran right-hander, went the route for Tulane giving up a dozen hits. He fanned only three Gophers. Stan Sowa, Minnesota southpaw, allowed Tulane seven hits, striking out eight Greenies. The second game will be played Monday.

TEACHERS HAVE ANOTHER STAR

North Texas College Bobs Up With Team Ace To Replace Ridenour

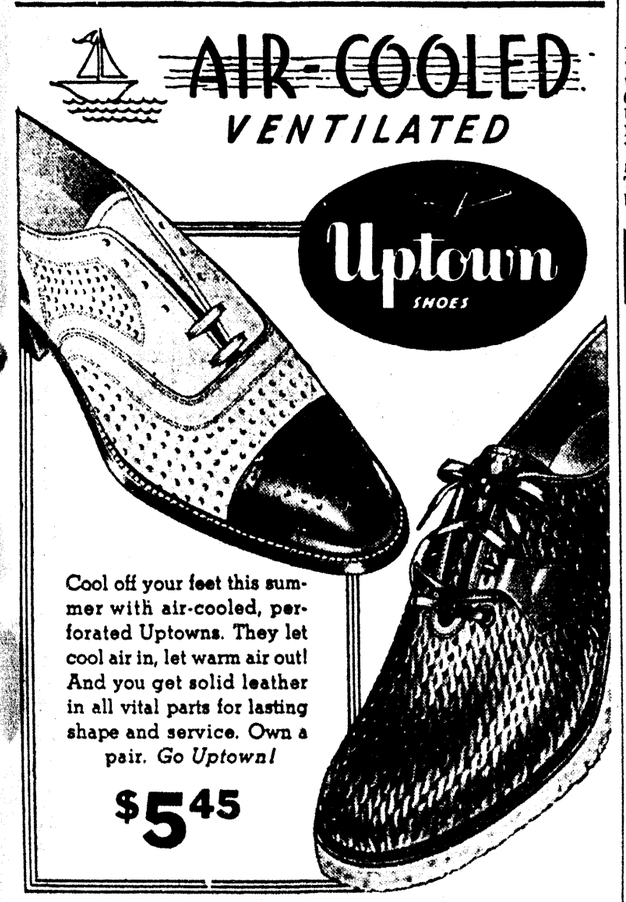


● The amazing, new Firestone Spark Plugs with Polonium electrodes will start your car quicker and run your motor smoother, or the purchase price will be refunded to you.

FIRESTONE

M. J. Kehoe, Mgr.

Third and Washington Phone 505



Cool off your feet this summer with air-cooled, perforated Uptowns. They let cool air in, let warm air out! And you get solid leather in all vital parts for lasting shape and service. Own a pair. *Go Uptown!*

$5.45

FAMILY SHOE STORE

320 DESIARD ST. MONROE, LOUISIANA

Cotton States League Schedule For 1940

	Hot Springs	Pine Bluff	Helena	Clarksdale	Greenville	Greenwood	El Dorado	Monroe
Hot Springs	Read	April 23-24 May 5-6 July 3-4 July 28-29 Aug. 30-31	April 27-28-29 June 7-8 July 16-17 Aug. 22-23-24	April 25-26 June 4-5-6 July 14-15 Aug. 19-20-21	May 21-22-23 June 30-30 July 1-2 Aug. 10-11-12	May 24-25-26-26 June 27-28-29 Aug. 7-8-9	May 7-8-9 June 13-16-16-17 July 22-23-24	May 10-11-12-12 June 18-19-20 July 25-26-27
Pine Bluff	April 21-22 May 13-14 June 2-3 July 11-12 Aug. 5-6	The World	April 25-26 June 4-5-6 July 14-15 Aug. 19-20-21	April 27-28-29 June 7-8 July 16-17 Aug. 22-23-24	May 24-25-26-26 June 27-28-29 Aug. 7-8-9	May 21-22-23 June 30-30 July 1-2 Aug. 10-11-12	May 10-11-12-12 June 18-19-20 July 25-26-27	May 7-8-9 June 13-16-16-17 July 22-23-24
Helena	May 2-3-4 June 12-13-14 July 20-21 Aug. 28-29	April 30 May 1 June 9-10-11 July 18-19 Aug. 25-26-27	And	April 23-24 May 5-6 July 3-4 July 28-29 Aug. 30-31	May 30-31 June 1 July 8-9-10 Aug. 16-17-18-18	May 10-11-12-12 June 18-19-20 July 25-26-27	May 21-22-23 June 30-30 July 1-2 Aug. 10-11-12	May 24-25-26-26 June 27-28-29 Aug. 7-8-9
Clarksdale	April 30 May 1 June 9-10-11 July 18-19 Aug. 25-26-27	May 2-3-4 June 12-13-14 July 20-21 Aug. 28-29	April 21-22 May 13-14 June 2-3 July 11-12 Aug. 5-6	News-Star	May 10-11-12-12 June 18-19-20 July 25-26-27	May 30-31 June 1 July 8-9-10 Aug. 16-17-18-18	May 24-25-26-26 June 27-28-29 Aug. 7-8-9	May 21-22-23 June 30-30 July 1-2 Aug. 10-11-12
Greenville	May 15-16-17 June 24-25-26 Aug. 2-3-4-4	May 18-19-19-20 June 21-22-23 July 30-31 Aug. 1	May 7-8-9 June 15-16-16-17 July 22-23-24	May 27-28-29 June 5-6-7-7 Aug. 13-14-15	For	April 21-22 May 13-14 June 2-3 July 11-12 Aug. 5-6	April 23-24 May 5-6 July 3-4 July 28-29 Aug 19-20	April 27-28-29 June 7-8 July 16-17 Aug. 24-25-26
Greenwood	May 18-19-19-20 June 21-22-23 July 30-31 Aug. 1	May 15-16-17 June 24-25-26 Aug. 2-3-4-4	May 27-28-29 July 5-6-7-7 Aug. 13-14-15	May 7-8-9 June 15-16-16-17 July 22-23-24	April 21-22 May 13-14 June 2-3 July 11-12 Aug. 5-6	Complete	May 2-3-4 June 12-13-14 July 20-21 Aug 30-31	April 25-26 June 4-5-6 July 14-15 Aug 21-22-23
El Dorado	May 27-28-29 July 5-6-7-7 Aug. 13-14-15	May 30-31 June 1 July 8-9-10 Aug. 16-17-18-18	May 15-16-17 June 24-25-26 Aug. 2-3-4-4	May 18-19-19-20 June 21-22-23 July 30-31 Aug. 1	April 30 May 1 June 9-10-11 July 18-19 Aug. 27-28-29	May 2-3-4 June 12-13-14 July 20-21 Aug 30-31	Baseball	April 27-28-29 May 13-14 June 2-3 July 11-12 Aug 5-6
Monroe	May 30-31 June 1 July 8-9-10 Aug. 16-17-18-18	May 27-28-29 July 5-6-7-7 Aug. 13-14-15	May 18-19-19-20 June 21-22-23 July 30-31 Aug. 1	May 15-16-17 June 24-25-26 Aug. 2-3-4-4	May 2-3-4 June 12-13-14 July 20-21 Aug. 30-31	April 30 May 1 June 9-10-11 July 18-19 Aug 27-28-29	April 23-24 May 5-6 July 3-4 July 28-29 Aug. 19-20	News

NINE TIGERS SHOOT FOR STATE RING TITLES

58 FROM NORTH SECTION FIGHT IN TOURNAMENT

Neville Entered In All But 145-Pound Class At Baton Rouge

Fifty-eight north Louisiana high school boxers are qualified to participate in the tenth annual state boxing tournament at Baton Rouge this weekend. Boxers from all over the state will converge on the capital Thursday to begin the title fights which will last through Saturday.

The Neville High school Tigers of Monroe, undefeated in their last 20 dual meets, district champions and state champions of 1934, will lead the north Louisiana delegation with an eligible list of nine scrappers, representing all official weight classes except the 145.

The Mansfield Wolverines, winner of the Bayou Macon tournament at Tallulah last week, and the Bossier City Bearcats, who participated in the tournament here, each have seven eligible entries.

Other schools with mittmen qualified to participate in the state fights are Farmerville, Forest and Tallulah, six each; Lake Providence, five; Clarks, four; Oak Grove, three; Delhi, two; and Wisner, Grayson, and Monticello, one each.

In order to qualify for the state championship battles a boxer must have placed first, second or third in a district championship meet.

One state champion will be returning but he barely qualified this year. He is Tom LaHood, Mansfield, who won the light-heavyweight crown last spring, a weight class that does not count points toward a team championship. Fighting at 165 pounds in the Bayou Macon meet, LaHood was beaten in the semifinals by Fred Carver, Tallulah, and won third place on a forfeit from Buddy Pilgrim of Monticello.

The only other boxer in north Louisiana this season who won a state title last year is Billy "Cubo" Culbertson, Bossier City, who won't be able to go this year. Culbertson, defending 145-pound champ, fell by the wayside in a preliminary bout with Talmadge Stout, Neville, here last week.

The other north Louisiana scrappers who won state points last spring will be back in action. They are Buck Brantley, Neville 126-pounder, who was third in the 118-pound class last year and Bob Murray, Bossier City 105-pounder, who placed third as a 90-pounder in 1939.

While many of the qualified leatherpushers from this section of the state are expected to seek further laurels at Baton Rouge there will be several who will remain at home.

Coach Percy Brown, Neville, plans to take his band of Bengal battlers in quest of the state title for the ninth time. Neville boxers have participated in every state meet since 1932.

North Louisiana's eligible boxers are:

90 pounds: Salvadore Danna, Neville, northwest champion; Eddie Lynch, Mansfield, northeast champion; and T. J. Franklin, Clarks; Lawrence McKenzie, Bossier City; Jack Baxter, Forest; and Gene Van Zelfden, Tallulah.

98 pounds: Sylvian Wiggins, Neville, northwest champion; Clifton Ashley, Lake Providence, northeast champion; and Roy Patton, Clarks; Harold Bond, Bossier City; "Peaches" Sykes, Oak Grove; and Dale Lindsey, Monticello.

105 pounds: Harold Cornett, Neville, northwest champion; Tom Davis, Lake Providence, northeast champion; and Bob Murray, Bossier City; Lorell Aldrich, Clarks; Cal Hall, Mansfield; and Lester Masters, Delhi.

112 pounds: Don Walsdorf. Bossier City, northwest champion; J. O. Pemberton, Tallulah, northeast champion; and Jimmy Brashier, Farmerville, Jack Gallieh, Neville; Ray Fortenberry, Lake Providence; and O. Whitten, Forest.

118 pounds: Guy Miller, Neville, northwest champion; Raymond Stanehart, Oak Grove, northeast champion; and "Red" Stevens, Bossier City; Alton Howard, Farmerville; James Arnold, Forest; and R. Shelton, Mansfield.

126 pounds: Buck Brantley, Neville, northwest champion; Ed Brumley, Mansfield, northeast champion; and Pete Traylor, Farmerville; Bill Walker, Bossier City; Roe Cagnolatti, Tallulah; and Ralph Ross, Forest.

135 pounds: Robert Gates, Neville, northwest champion; R. H. Kirkland, Forest, northeast champion; and Curtis McDougal, Farmerville; Ham Brown, Bossier City; Homer Erwin, Tallulah, and Jim Malone, Bossier City.

145 pounds: W. M. Ferguson, Clarks, northwest champion; Stuart Moberly, Tallulah, northeast champion; and Ben Davis, Farmerville; Asa Wyman, Wisner; Tom Lester, Oak Grove; and Herman Russell, Delhi.

155 pounds: Louis Ladart, Neville, northwest champion; Robert Posey, Mansfield, northeast champion; and Clyde Honeycutt, Grayson; Curtis Tullos, Forest; and Quinton Fortenberry, Lake Providence.

165 pounds: Junior Davis, Farmerville, northwest champion; Fred Carver, Tallulah, northeast champion; and R. C. "Red" Rivers, Neville; Robert Lively, Lake Providence; and Tom LaHood, Mansfield.

FOUR MAYORS RULE

There are four mayors in Copenhagen, Denmark. Each has his own responsibilities and duties and the chief municipal officer is known as president.

Fenske Takes Eighth Straight Victory In Mile Run

BUCS' BEST BET



Frankie Frisch, busy injecting new life into the Pittsburgh Pirates, skips over shortstop, where the ability of Arky Vaughan causes no worries.

BREAKS CHICAGO MEET RECORD AS DEFEATS VENZKE

Cunningham Trails In Third Position; San Romani Drops Out

CHICAGO, March 23.—(AP)—Charles Fenske, University of Wisconsin graduate student, won his eighth straight mile victory of the indoor season tonight in the Chicago relays, breaking the meet record with a time of 4 minutes 7.9 seconds.

Gene Venzke of the New York Athletic club was second, 12 yards behind the winner, and Glenn Cunningham of Kansas was third. Archie San Romani, Emporia, Kas., the only other starter, dropped out at the three-quarters mark.

Fenske's record clipped two seconds off the record set by Cunningham two years ago. The performance was a half-second above Fenske's best mile of the season, 4:07.4, run in New York several weeks ago.

Fenske's brilliant triumph brought a great ovation from the 10,000 spectators jammed in the amphitheater but could not compare with the thunderous cheers accorded little Greg Rice of Notre Dame when he came on with a great stretch drive to win the two mile.

Rice ran the distance in 9:05, the second of four meet records established in the relays. The old two-mile mark was 9:05, set by Don Lash of Indiana in 1935. Tonight Walter Mehl of Wisconsin was second and Lash third.

Another meet record was written in the high jump when Mel Walker of New York, ex-Ohio State star, leaped six feet, 5 3-8 inches. Bob Diegenthaler of Illinois held the old record of six feet, five inches, established in 1939. Behind Walker were Dave Albritton, another ex-Buckeye star, Art Byrnes of Manhattan college, New York, and Jim Smith, Northwestern. They tied for second at six feet, two inches.

OUACHITA VALLEY LEAGUE SCHEDULE TO OPEN APRIL 21

The Ouachita Valley baseball league will open its 1940 schedule on April 21 with six clubs operating in the circuit this year, according to an announcement by Larry J. Fox, Ruston, league president.

The entry of Springhill and Magnolia, Ark., boosted the membership to six and has the league boasting three member clubs from each of the states of Louisiana and Arkansas. Old clubs still in the loop are Ruston and Hodge in Louisiana, and Camden and Crossett in Arkansas.

President Fox stated the league had a successful year with four clubs in 1939 but that the addition of Springhill and Magnolia was expected to create wider interest and stimulate competition even more this year.

George Harper, former Cotton States league performer who also saw service in the majors, will manage the Magnolia club, it was announced.

There is still a possibility that the Brown Paper Mill club of West Monroe will come into the league, and the circuit, with that possibility in mind, is preparing two schedules, one for a seven-team league.

IN TWIN VICTORIES

BATON ROUGE, La., March 23.—(AP)—Louisiana State scored two sports victories over Vanderbilt today, in tennis and golf, winning the net meet 6-0 and the links event 16-2. Billy Umstaedter, Tiger sophomore ace from New Jersey, whipped Joe Davis, Vandy's Southeastern conference singles champion, in straight sets, 6-3, 6-3. The conference title-holding golf team breezed over Vandy's squad.

PHILLIPS 66 WINS NATIONAL CROWN

DENVER, March 23.—(AP)—Mighty Phillips 66 of Oklahoma won its first national A. A. U. basketball title after years of trying by beating its arch foe, the defending Champion Denver Nuggets 39 to 36, before 7,000 fans in city auditorium tonight.

The game followed closely the pattern of many of the hitterly waged battles in the past between these two outfits of seasoned tournament veterans.

It was an even more stirring struggle that the championship game of last year's tournament when the Nuggets nipped the Bartlesville five 25 to 23.

Phillips' skillful sure offense reached its highest peak in the first part of the second half when they piled up a 38 to 23 lead, enough to repulse a late-game charge of the Nuggets.

LIONS RETURN TO BASEBALL WARS

Coach Hartman Must Build Ouachita Nine Around Only One Veteran

Absent from high school baseball wars last season, the Ouachita Parish High school Lions will return to action this spring with hopes of building another championship team such as Coach Leo Hartman has turned out in the past several years.

Coach Hartman starts the task of rebuilding the Ouachita diamond force with a squad of 32 raw recruits and one veteran. The only holdover from his last team of 1938 is Dean Fields, righthanded pitcher.

The Lions went into training a week ago, working on two diamonds at Northeast Center of L. S. U. The squad is shaping up as well as can be expected at this time, but the boys show lots of promise and can be depended on to give Ouachita good representation.

The infield looks particularly good with Bobby Kilpatrick at first base, John Bass at second, Junior Mears at short, Buck Youngblood on third, and Eugene Leath doing the catching. However, there are several other contenders for these spots who are crowding the leaders in the race for places on the team.

The outfield jobs are wide open, Coach Hartman said, but Malcolm Stone, Hood, George Fifer, Mangham, Simpson, and several others are looking particularly good although they still need improvement in hitting.

The pitchers looking best at the present are Fields, J. C. Simpson, and Dalton Veach, all righthanders, and a lone southpaw, Chester Couch. Three or four other candidates for places on the pitching staff stand good chances to break in.

While no complete schedule has been mapped out as yet, Coach Hartman said last night the Lions would open their season next Saturday against the Jonesboro-Hodge Tigers. He also stated an effort was being made to organize a high school baseball league and that it was possible Ouachita would join. Coach "Sonny" Maroney of Jonesboro, one of the sparkplugs of the organization movement, has called a meeting of high school baseball coaches for next Tuesday to discuss plans for such a league.

Ouachita's last baseball team won the north Louisiana championship, which it had won several years in succession, but Coach Hartman doesn't expect to have a title team this year. He does believe his charges will be plenty tough on competition this spring, and predicts they will be in the championship race in a big way next year. Practically every member of the present squad has at least one more year in school.

Each year 1,700,000 cases of orange juice are consumed in the United States.

TILT CALLED IN ELEVENTH FRAME

Tech And Iowa Nines End Three-Game Series In 2-2 Deadlock

RUSTON, La., March 23.—(Special)—With the score tied 2-2 at the end of the eleventh inning, the finale of a three-game series between the University of Iowa and Louisiana Tech was called here this afternoon, after which the Hawkeye diamondmen left on their homeward journey, expecting to spend the night in Little Rock. The Iowans defeated the Bulldogs, 10-7, Thursday and 7-4, Friday.

In all three of the contests, the entirely rebuilt Tech nine surpassed the Hawkeyes on hits, the record being 8 to 6 Saturday, 10 to 8 Friday and 19 to 13 Thursday.

The Bulldogs this afternoon scored their two runs in the fourth stanza. Horne, getting the first triple of the series, was driven home by Hendricks, and the latter scored on the third baseman's error.

Iowa was held scoreless until the seventh, when Prasse, who walked, came in on the catcher's miscue. In the eighth, Radics, who singled, was batted in by Wymore's double.

Box score:

Iowa	AB	R	H	PO	A	E
Smith, lf	2	0	0	1	0	0
Wymore, lf	3	0	1	3	0	0
Kantor, ss	5	0	0	2	3	0
Prasse, 2b	4	1	1	3	4	0
George, cf	4	0	1	2	0	0
Welp, c	4	0	0	5	3	2
Brueckner, rf	2	0	1	0	0	0
Cook, rf	2	0	0	0	0	0
Kocur, 3b	4	0	0	1	1	2
Radics, 1b	4	1	2	15	0	0
Gordinier, p	2	0	0	1	2	0
Hohenhorst, p	1	0	0	0	0	0
xStastney	1	0	0	0	0	0
Totals	38	2	6	33	13	4

x—Batted for Gordinier in eighth.

La. Tech	AB	R	H	PO	A	E
Otts, lf	4	0	1	3	0	0
Horne, ss	5	1	2	2	0	0
Payne, 3b	5	0	0	1	6	0
Hendricks, c	4	1	2	12	2	1
Michael, 2b	4	0	1	1	2	1
Merriott, 1b	5	0	1	13	0	0
Walsh, rf	5	0	1	0	0	0
Hinton, cf	4	0	0	1	0	0
Pinton, p	2	0	0	0	2	0
Taylor, p	0	0	0	0	1	0
Baker, p	2	0	0	0	1	0
zMeeks	1	0	0	0	0	0
Totals	41	2	8	33	14	2

zBatted for Hinton in eleventh.

Score by innings:

Iowa	000 000 110 00— 2
Louisiana Tech	000 200 000 05— 2

Runs batted in: Hendricks, Wymore. Two-base hits: Prasse, Wymore. Three-base hit: Horne. Stolen base: Radics. Sacrifice: Otts. Left on bases: Iowa 4, Tech 10. Base on balls: Off Gordinier 1, Pinton 2, Hohenhorst 2. Struck out: By Pinton 4, Taylor 5, Gordinier 2, Hohenhorst 2, Baker 2. Hits: Off Pinton two in six innings, 1 run, Gordinier 6 in 7 innings, 2 runs, Taylor 3 in 3 innings, 1 run. Wild pitch, Taylor. Passed balls: Hendricks 2. Umpires: Hal Willis, John Labue. Time: 2:35.

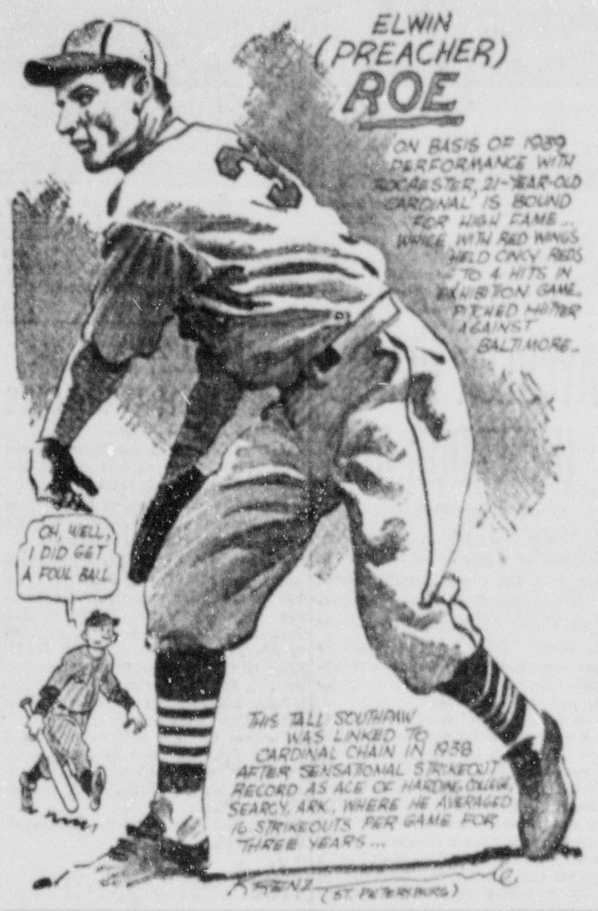
TRI-PARISH RING MEET WILL BE HELD FRIDAY

SICILY ISLAND, La., March 23.—(Special)—The Tri-Parish boxing tournament, for teams of Concordia, Catahoula and Franklin parishes, will be held here next Friday night, beginning at 8 o'clock in the Sicily Island High school gymnasium.

Sixteen weight classes, ranging from 65 to 175 pounds, will be recognized. Medals will be awarded all individual winners, and trophies will go to teams getting most points as a team and in the light and heavyweight divisions.

Wisner, Ferriday and Sicily Island are the teams entered, it was announced by Principal C. B. Coney. Wisner and Ferriday each have 16 entries, while Sicily Island has 12 entries.

RED-HOT ROOKIES



Exhibition Games

REDS DOWN CUBANS

HAVANA, March 23.—(AP)—With Bucky Walters and Whitey Moore pitching effectively, Cincinnati's Reds downed the Cuban All-Stars 6-1 today to even up their exhibition series at a game apiece.

Manager Bill McKechnie juggled his lineup, putting Billy Myers in the leadoff position and Mike McCormick in seventh.

Walters and Garcia fought on even terms for four innings, but the Reds broke away in the fifth, aided by Bucky's own double, for their first two runs. The Cubans managed to squeeze across a run in the ninth on three singles off Moore, who pitched the last three innings.

Cincinnati (N)	000 021 129—6 9 0
Cuban (All-Stars)	000 000 001—1 6 1

Walters, Moore (7) and Baker, Hershberger (7); Garcia, Covalea (8), Delacrus (9) and Guerra, Rojo (9).

BROWNS BEAT OILERS

SAN ANTONIO, Tex., March 23.—(AP)—The St. Louis Browns probably wished the Texas league was the American league as they defeated the Tulsa Oilers again today, 10 to 2.

The Browns scored seven runs in a big second inning, initiated by Johnny Berardino's homer with a man on base, but most of the scoring resulted from two walks and three Tulsa errors.

George Susce, obtained from Pittsburgh to replace Holdout Joe Glenn, caught part of the game for the Browns.

Tulsa (TL)	000 100 000— 2 7 5
St. Louis (A)	170 001 01x—10 11 2

Barkelew, Marek (4) and Mancuso, Andrews (4); Kennedy, Auker (7) and Swift, Susce (7).

ROCHESTER WHIPS PHILS

WEST PALM BEACH, Fla., March 23.—(AP)—Baffled by the slants of Hershel Lyons, Bill McLaughlin and Henry Gornicki the Phillies were defeated by Rochester of the International league 4 to 1 here today.

The Phils' lone tally came in the ninth on Ed Levy's triple and Merrill May's single.

Rochester scored twice in the first off Silas Johnson when Harry Davis doubled with two on.

Philadelphia (N)	000 000 001—1 7 2
Rochester (IL)	210 000 10x—4 9 0

Si Johnson, Pearson (6) and Warren; Lyons, McLaughlin (4), Gornicki (7) and Beal.

BREWERS LICK NATS

OCALA, Fla., March 23.—(AP)—Pitcher Buck Newsom of the Milwaukee Brewers doubled his catcher home in the seventh inning today to defeat the Washington Senators, 2 to 1, in an exhibition baseball game.

The American association team jumped on Joe Krakauskas for both their runs after Dutch Leonard, star of the Washington pitching staff, had pitched two-hit, scoreless ball for the first five innings. Washington scored in the third when Jimmy Pofahl survived on a two-base error and came home on Leonard's single.

Washington (A)	001 000 000— 1 5 1
Milwaukee (AA)	000 001 10x—2 5 4

Leonard, Krakauskas (6) and Ferrell, Early (6); Kline, Sullivan (3), Marrow (7) and Garback.

TRIBE EDGES GIANTS

FORT MYERS, Fla., March 23.—(AP)—A second successive five-hit job by pitchers of the New York Giants was just as meaningless today as yesterday—for the Cleveland Indians scored a 2 to 1 victory.

Clif Melton was the "goat" of the Tribe's two-run uprising in the seventh. He let the Indians fill the bases with one out. Then when Johnny McCarthy tried for a double play, and got half of it, Melton intervened on the return throw, deflecting the ball into the stands as two runs scored.

New York (N)	001 000 000— 1 6 2
Cleveland (A)	000 000 20x—2 5 1

Vandenberg, Melton (5) and Danning, O'Dea (6); Humphries, A. Smith (5) and Hemsley, Helf (8).

DODGERS BLAST TIGERS

CLEARWATER, Fla., March 23.—(AP)—Breaking the spell that American leaguers had held over them in exhibition games, the Brooklyn Dodgers walloped the Detroit Tigers 12 to 4 today with a 16-hit assault on three rookie pitchers.

The Dodger sluggers were paced by Jimmy Ripple's homer with two on in the seventh.

Hank Greenberg also connected for a three-run circuit blow for Detroit in the sixth.

Detroit (A)	000 003 001— 4 10 2
Brooklyn (N)	011 250 30x—12 16 0

Newhouser, Fleming (3), Gorsica (8) and Tebbetts, Parsons (5); Carleton, Fitzsimmons (7) and Hartje, Phelps (6).

YANKS DROP CARDS

ST. PETTERSBURG, Fla., March 23.—(AP)—Lee Grissom started to payoff on the investment of the New York Yankees today as the champions beat the St. Louis Cardinals 6 to 5.

The eccentric southpaw obtained from Cincinnati, worked five scoreless innings, giving two hits, two passes and fanning four.

The Yanks had to come from behind to win after the Cards scored four runs in the seventh off rookie Charley Stanceu.

New York (A)	101 000 103—6 10 0
St. Louis (N)	000 001 400— 5 6 2

Grissom, Stanceu (6), Bonham (8), Donald (9) and Rosar, Warneke, Shoun (5), Barrett (8), Weiland (9) and Scheffing, Owen (8).

GREENIES LOSE

NEW ORLEANS, March 23.—(AP)—The University of Minnesota nine, scoring in all but three innings, defeated the Tulane baseball team today, 7-0, in the first of a two-game series which opened the season for both clubs. Walter Bleasey, veteran right-hander, went the route for Tulane, giving up a dozen hits. He fanned only three Gophers. Stan Sowa, Minnesota southpaw, allowed Tulane seven hits, striking out eight Greenies. The second game will be played Monday.

TEACHERS HAVE ANOTHER STAR

North Texas College Bobs Up With Track Ace To Replace Rideouts

DENTON, Tex., March 23.—(AP)—Dust fogged the finish line when the little boy with the lightning bolt stitched across his jersied chest snapped the string.

Thousands grabbed programs, thumbed through the entry list.

"Number 319—Williams. Williams? Who is this Williams?"

Out in the infield a barrel-chested man cracked a knowing grin. Coach Choc Sportsman just had unveiled another in a long line of North Texas State Teachers college track greats. Unknown Welby Williams, a 155-pound sophomore, had run his first college sprint.

Behind him trailed Freddie Wolcott of Rice Institute, internationally famed hurdler and sprinter. Since that border Olympic triumph at Laredo two week-ends ago, Williams has run the 10-yard dash twice in 9.6 seconds.

Coach Sportsman, maker of champions at his Denton retreat 35 miles from Dallas, is the man who trained the Rideout twins and world record-holding relay teams.

In the Sugar Bowl at New Orleans in 1937, studious, bespectacled Wayne Rideout jogged away from the starting line in a two-mile field that included American Champion Don Lash of Indiana university.

He beat Lash in 9:03.5—the second fastest two miles ever run outdoors in the United States.

A few months later in the Penn relays, another set of twins, Elmer and Delmer Brown, Johnnie Stovel, football scat back, and Alvin Chrisman, had one of the greatest afternoons in modern history. They won four of five relay events.

At Madison Square Garden in February, 1938, those identical twins, the Rideouts, Wayne and Blaine, and the Browns, set a new world indoor record of 7:21.5 for the medley relay. Two months later the Rideouts, Chrisman and Henry Morgan burned out a 9:38.4 distance medley relay world mark which still stands. In June, 1938, Wayne Rideout dueled Kansas Glenn Cunningham at the Princeton meet; set a world mark in the three-quarter-mile run at three minutes, 3-10 of a second.

The Rideouts are running their last season for North Texas. But now comes Welby Williams to carry on for three years. When he's gone, Choc Sportsman will have someone else. He always does.

KEEPING THINGS EVEN

ENGLEWOOD, Colo. — (AP) — The wives of twin brothers, Clyde and Cecil Newell, entered a hospital at just about the same time. On the same day a son was born to one, a daughter to the other. They're doing swell.



Cool off your feet this summer with air-cooled, perforated Uptowns. They let cool air in, let warm air out! And you get solid leather in all vital parts for lasting shape and service. Own a pair. *Go Uptown!*

$5.45

FAMILY SHOE STORE
320 DESIARD ST. MONROE, LOUISIANA

Cotton States League Schedule For 1940

	Hot Springs	Pine Bluff	Helena	Clarksdale	Greenville	Greenwood	El Dorado	Monroe
Hot Springs	Read	April 23-24 May 5-6 July 3-4 July 28-29 Aug. 30-31	April 27-28-29 June 7-8 July 16-17 Aug. 22-23-24	April 25-26 June 4-5-6 July 14-15 Aug. 19-20-21	May 21-22-23 June 30-39 July 1-2 Aug. 10-11-12	May 24-25-26-26 June 27-28-29 Aug. 7-8-9	May 7-8-9 June 15-16-16-17 July 22-23-24	May 10-11-12-12 June 18-19-20 July 25-26-27
Pine Bluff	April 21-22 May 13-14 June 2-3 July 11-12 Aug. 5-6	The World	April 25-26 June 4-5-6 July 14-15 Aug. 19-20-21	April 27-28-29 June 7-8 July 16-17 Aug. 22-23-24	May 24-25-26-26 June 27-28-29 Aug. 7-8-9	May 21-22-23 June 30-30 July 1-2 Aug. 10-11-12	May 10-11-12-12 June 18-19-20 July 25-26-27	May 7-8-9 June 15-16-16-17 July 22-23-24
Helena	May 2-3-4 June 12-13-14 July 20-21 Aug. 28-29	April 30 May 1 June 9-10-11 July 18-19 Aug. 25-26-27	And	April 23-24 May 5-6 July 3-4 July 28-29 Aug. 30-31	May 30-31 June 1 July 8-9-10 Aug. 16-17-18-18	May 10-11-12-12 June 18-19-20 July 25-26-27	May 21-22-23 June 30-30 July 1-2 Aug. 10-11-12	May 24-25-26-26 June 27-28-29 Aug. 7-8-9
Clarksdale	April 30 May 1 June 9-10-11 July 18-19 Aug. 25-26-27	May 2-3-4 June 12-13-14 July 20-21 Aug. 28-29	April 21-22 May 13-14 June 2-3 July 11-12 Aug. 5-6	News-Star	May 10-11-12-12 June 18-19-20 July 25-26-27	May 30-31 June 1 July 8-9-10 Aug. 16-17-18-18	May 24-25-26-26 June 27-28-29 Aug. 7-8-9	May 21-22-23 June 30-30 July 1-2 Aug. 10-11-12
Greenville	May 15-16-17 June 24-25-26 Aug. 2-3-4-4	May 18-19-19-20 June 21-22-23 July 30-31 Aug. 1	May 7-8-9 June 15-16-16-17 July 22-23-24	May 27-28-29 July 5-6-7-7 Aug. 13-14-15	April 21-22 May 13-14 June 2-3 July 11-12 Aug. 5-6	April 23-24 May 5-6 July 3-4 July 28-29 Aug. 19-20	April 25-26 June 4-5-6 July 14-15 Aug. 21-22-23	April 27-28-29 June 7-8 July 16-17 Aug. 24-25-26
Greenwood	May 18-19-19-20 June 21-22-23 July 30-31 Aug. 1	May 15-16-17 June 24-25-26 Aug. 2-3-4-4	May 27-28-29 July 5-6-7-7 Aug. 13-14-15	May 7-8-9 June 15-16-16-17 July 22-23-24	For	May 2-3-4 June 12-13-14 July 20-21 Aug. 30-31	April 27-28-29 June 7-8 July 16-17 Aug. 24-25-26	April 25-26 June 4-5-6 July 14-15 Aug. 21-22-23
El Dorado	May 27-28-29 July 5-6-7-7 Aug 13-14-15	May 30-31 June 1 July 8-9-10 Aug. 16-17-18-18	May 15-16-17 June 24-25-26 Aug. 2-3-4-4	May 18-19-19-20 June 21-22-23 July 30-31 Aug. 1	April 21-22 May 13-14 June 2-3 July 11-12 Aug. 5-6	Complete	Baseball	April 21-22 May 13-14 June 2-3 July 11-12 Aug. 5-6
Monroe	May 30-31 June 1 July 8-9-10 Aug. 16-17-18-18	May 27-28-29 July 5-6-7-7 Aug. 13-14-15	May 15-16-17 June 24-25-26 Aug. 2-3-4-4	May 15-16-17 June 24-25-26 Aug. 2-3-4-4	April 30 May 1 June 9-10-11 July 18-19 Aug. 27-28-29	April 30 May 1 June 9-10-11 July 18-19 Aug. 27-28-29	April 23-24 May 5-6 July 3-4 July 28-29 Aug. 19-20	News



● The amazing, new Firestone Spark Plugs with Polonium electrodes will start your car quicker and run your motor smoother, or the purchase price will be refunded to you.

FIRESTONE
M. J. Kehoe, Mgr.
Third and Washington Phone 505

THIRTY PLAYERS TO REPORT HERE

(Continued from Sixth Page)

wherein Monroe would pay half the contract price and the Sports the other half. Of course the arrangement is subject to Judge William G. Bramham, president of the National Association of Professional Baseball Leagues. Manager Taitt said he was [illegible] the third man [illegible] Shreveport [illegible] having been [illegible] which is a good right-handed [illegible] was needed.

Max Marx, president of the Monroe club, is in Shreveport today for the exhibition game between Shreveport and Dallas and it is possible that he will return to Monroe this afternoon.

The first home exhibition game will be played in Alexandria next Saturday, and the other one will be played here with Alexandria next Sunday and Shreveport, Jackson, Meridian and Greenville Bears to follow. Manager Taitt said attempts were being made to schedule an exhibition game here for Sunday, April 7.

The Cotton States season opens April 21 with games in Monroe, Hot Springs, Helena and Greenville. El Dorado's Lions will open with the White Sox here. Pine Bluff will be at Hot Springs, Clarksdale will be in Helena, and Greenwood will invade Greenville. The complete 1940 Cotton States schedule is elsewhere in the sports section of this paper.

The Monroe club will be a good one from all indications. The outfield is practically all set with Manager Taitt, Engleborn, Hill, Burt, Knight and Marino. The infield, with Eagar added, should shape up nicely, and numerous youngsters, coming here well recommended, will provide plenty of competition for those considered as choice prospects.

Manager Taitt's only request of Monroe fans is that they give the club wholehearted support.

"For my part, all I hope is that this will be the best Class C town in the United States, and that covers a lot of territory and a lot of good Class C towns," the pilot stated, and then added—"I also hope to develop two or three major leaguers in the future."

Considerable improvement will be noted at Casino park when the fans go out this week to watch the training grinds and attend next Sunday's game with Alexandria.

The infield has been improved, the grandstand completely renovated and painted, and the box seating arrangement has been greatly improved over the conditions in that section during the past seasons.

The club owners have undertaken a big expense in these park improvements, and one of the most expensive jobs is still under way—that of changing the lighting system. When complete, Monroe expects to have the best illuminated park in the circuit.

Funds obtained through the sale of box seats and fence advertising have been sunk in these improvements, and club officials said they were gratified with the response from merchants and fans in obtaining the special seats and ads on the fence. Some national advertisers bought up sections of the fence space. It was also announced that there were some spots left on the loud-speaking system for advertising. Advertising through the announcing system proved satisfactory last season, and is expected to be used more often this year.

The PAYOFF

By Jerry Brondfield
(NEA Service Sports Writer)

Spring grid gossip: Ernie Nevers, anxious to return to Stanford, is actively angling for an assistant's position under Clark Shaughnessy . . . and has a good chance of getting it. . . . Tulane invited high school stars from all over the country to spend Easter week in Baton Rouge, all expenses paid. . . . Four all-city selections from one Milwaukee school were included, and some day these raids will bring on the second Civil war. . . . Tommy O'Brien, greatest backfield prospect at Tennessee in years, is out of spring practice and may be out next fall because of appendicitis.

Earl Blaik of Dartmouth says maybe the Green Bay Packers or the Chicago Bears could beat Cornell next year but unfortunately they aren't on the Big Red schedule.

Horned Frogs Hail Prize Sophomore Back

Dutch Meyer is all smiles over Dean Bagley, the 150-pounder who is running everybody dizzy in Texas Christian spring drills. . . . He led the nation's schoolboys in scoring a couple years ago.

Indiana fans claim Sophomore Paul Davis, 190 pounds of dynamite, is a better fullback prospect than his all-America big brother Corky was a few seasons back. . . . They're labeling Mississippi "Dangerous—Handle With Care," and the Southeast conference knows it's no idle warning. . . . Harry Mehre, incidentally, says he has an all-America guard in George Kinard, kid brother of all-America Bruiser Kinard.

Reason for all that exuberant spirit at West Virginia is simply Bill Kern. . . . Jimmy Aiken, who just three or four years ago, was coaching the Canton, O., High school team, says his spring squad of 60 is the biggest and best he's yet had at Nevada.

U. C. L. A. Still Moaning Over Washington's Loss

Grievingest man in Los Angeles is Babe Horrell, who is trying to fashion a U. C. L. A. offense without Kenny Washington.

Homer Norton, who is absolutely wallowing in the best football material in the world at Texas A. and M., says Southern Methodist is the team to beat down his way next fall. . . . And Cowboy Jack Crain, the wild-running Texas halfback, has picked up 10 pounds without losing an ounce of speed.

Frank Thomas expects to have the fastest backfield in the south next fall, if spring drills at Alabama mean anything. . . . You can't beat University of Miami for convenience. . . . Every member of the football squad is employed at either a horse or dog-racing plant.

RUSTON CCC ENROLLEES WHO ARE ATTENDING TECH



Pictured above are several enrollees of the Ruston CCC camp who are attending Louisiana Tech. Back row, left to right, Cornelius Foster, Jonesboro, Jim Holcomb, Vivian; Cecil Readhimer, Ruston; John Pace, Epps; J. C. Tullos, Winnsboro, Lawson Harris, Jonesboro, Brooks Hollis, Spearsville; J. C. Frazier, Dry Prong, and Charles Templeton, Athens. Front row: James Rhodes, Chatham, Mark Bonner, Fort Necessity; Coleman Stripling, Marion; John W. Rice, CCC company commander; Raleigh Knott, camp education adviser; App Lowery, Bernice; George Calloway, Ruston, and Allen Smith, Grayson. Students not shown in the photograph are Thomas Glathery and William Clawson both of Ruston.

PAYCHECK GETS UNDERDOG ROLE

(Continued from Sixth Page)

hurt if the thing lives up to his expectations of a gate of $80,000 or over. What with the recent woeful events, which saw the Billy Conn-Gus Lesnevich, Henry Armstrong-Lou Ambers and Buddy Baer-Valentin Campolo bouts cancelled for one reason or another, "Uncle Mike" is looking for the jackpot this time.

The Finnish relief fund, which is to get a percentage "off the top" benefits from this scrap instead of the Tony Galento-Max Baer brawl. Originally, "Uncle Mike" took steps to toss it over to Jersey City, relief or no relief. The state's sagacious solons of sock refused to give Joe Jacobs a manager's license, although Yussel is recognized as Tony's manager just about everywhere except Zululand—where they haven't heard of Yussel yet.



(Continued from Sixth Page)

written (before Saturday's exhibition game with Dallas), Jones has made three hits in some eyelen appearances at the plate in three games and has fielded acceptably.

Johnny Conway spent a couple of weeks with the Cincinnati Reds at Tampa and then was sent, with a half dozen other prospects, to the camp of the Birmingham Barons at Sumter, S. C., last Monday. The former White Sox shortstop should be in good shape. His progress with the Barons isn't known, as news out of Sumter has been scarce, but he broke into print several times while he was working out with the Reds, parent club of the Barons.

John Yelovic reported to Dallas, who claimed him after last season. The lanky righthander pitched part of one game we saw reported, and he may have seen other action. Anyway, he was not assigned to the Longview club when the Steers announced the list to be sent to their affiliate in the East Texas circuit and he may stick with Dallas.

Hank Taylor, traded to Fort Worth in the exchange that brought Bobby Schang here as the outright property of the Sox, is being groomed as a regular with the Cats. Those who saw him in action against Shreveport last week said he didn't look so good, but came back with the information that Catcher-Manager Linton, who doesn't expect to see a great deal of service behind the plate this year, likes the gabby Taylor. Hank shouldn't have too much trouble with Texas league pitching and if he can improve his technique back of the platter he has a good chance of sticking.

Frank Hargrove, here last year on option from Dallas, has been assigned to the Longview club. Pete Medak will play with Marshall, 'tis said. Al Bronkhurst, here a part of last season, is again trying for a berth as a regular member of the Shreveport hurling corps.

BENGALS MAKE IT TWO IN ROW OVER WILDCATS

BATON ROUGE, La., March 23.—(AP)—Louisiana State's Southeastern conference champion baseball team won its second straight victory today over Northwestern, 4 to 0, as Ray Radovich held the Wildcats to two hits.

Anastasio's homer with a teammate on base earned more than enough runs for L. S. U.'s conquest.

Score by innings:

Northwestern	000	000	000	0	2	2
L. S. U.	000	002	02x	4	6	3

Goldak and Errickson, Arnold; Radovich and McDowell, Poretto.

RIVER STAGES

Stations.	Flood Stage	Present Stage	24-Hour Change
MISSISSIPPI—			
St. Louis	30	2.5	0.6 Fall
Memphis	34	19.3	1.4 Fall
Helena	44	27.5	1.3 Fall
Arkansas City	42	21.3	0.6 Fall
Vicksburg	43	22.1	0.3 Fall
Natchez	48	27.8	0.3 Rise
Angola	45	27.9	0.2 Rise
OUACHITA—			
Camden	26	5.7	0.0
Monroe	40	13.5	1.0 Fall
OHIO—			
Pittsburgh	25	16.4	0.0
Cincinnati	52	26.7	3.6 Rise
Cairo	40	25.3	0.9 Fall
TENNESSEE—			
Chattanooga	30	7.2	3.4 Fall
CUMBERLAND—			
Nashville	40	21.0	1.1 Fall
MISSOURI—			
Kansas City	22	7.2	0.1 Fall
ARKANSAS—			
Little Rock	23	0.5	0.1 Rise
RED—			
Shreveport	39	3.0	0.2 Fall
Alexandria	32	5.8	0.2 Fall

J. W. LILES, VET OF SPANISH WAR, DIES

J. W. Liles, 73, of 503 Stone avenue, died at his home at 9:30 o'clock last night following a heart attack.

Mr. Liles was a Spanish-American war veteran and a member of the First Baptist church of Monroe.

He is survived by his wife; three daughters, Mrs. L. M. Hand of Crew Lake, Mrs. Maude Slaughter of Monroe and Mrs. Byron Smith of Los Angeles, Calif.; four sons, H. A. Liles of Alexandria, and J. C. Liles, W. M. Liles and P. M. Liles of Monroe; one brother, Alfred Liles of Winnfield; two sisters, Mrs. Patrick Smith and Mrs. Lizzie Forest of Winnfield.

Funeral services will be held at 4 o'clock this afternoon at Davis-Lawhead Funeral chapel, with Rev. L. T. Hastings, pastor of the First Baptist church, officiating.

Interment will be in Riverview Burial park.

TIGERS FACE TWO GAMES THIS WEEK

The Neville High school Tigers, defending north Louisiana Class A baseball champions, will have two more games on their hands this week, one at home.

The Ruston Bearcats, who fell before the locals the past week in Ruston, will be here Wednesday afternoon for a game on the Neville diamond.

The Tigers will go to Clarks Tuesday to give the Clarks High school Lumberjacks a return game. Clarks was also beaten by the Bengals the past week.

The Neville combination, studded with stars of the winning 1933 aggregation, has played only two games thus far this season. The Tigers beat Ruston, 13 to 8, and trounced Clarks, 15 to 2.

GRAYSON MITTMEN END SEASON WITH VICTORY

GRAYSON, La., March 23.—(Special)—The Grayson High school Warriors scored a 6 to 2 victory over the Pollock mittmen here last night in the locals' last dual boxing card of the season. O. A. McKeithen, Grayson 135-pounder, won the feature bout of the card when he decisioned Johnnie Kelly.

The results were as follows, with the visitors named first:

Fifty-four pounds, Milan lost to Buddy Neugent; 66 pounds, Clyde Slaughter was technically knocked out by David Neugent; 72 pounds, Carl Slaughter was technically knocked out by Olan Neugent; 75 pounds, Carol Barrett outpointed Curtis Love; 85 pounds, Gene Tiley was technically knocked out by George tSamper; 95 pounds, Knox lost to Charles Gordy; 100 pounds, Gerald Trammel won over Gerald Francis; and 135 pounds, Kelly was decisioned by McKeithen.

FROM LITTLE ACORNS GROW

MAYSVILLE, Ky.—(AP)—Driver Lloyd Watson and a companion jumped to safety as their truck skidded over an embankment. The truck rolled several hundred feet and knocked two houses from their foundations. They burst into flames. Mrs. John Bennett, negro, living in one of the houses, was hurried to a hospital, where she gave birth to a boy. Eight other persons were rescued from the houses. Firemen summoned to the scene stretched hose several blocks before they found an unfrozen hydrant.

HAPPY MISTAKE

GARDEN CITY, Kans.—(AP)—Dale Jones was puzzled when someone apparently stole his car, drove it a short way, and then brought it back operating more smoothly than before. He learned an automobile mechanic had taken it by mistake and had made repairs upon it.

ALLIANCE



The engagement of Margaret Shaw (above), of York, England, to Hjalmar Procope, popular Finnish minister to the United States, was recently announced.

REYNAUD TALKS WITH WAR HEADS

(Continued from First Page)

nounced their approval of the government. One other who had abstained announced his opposition.

These changes gave the government a majority of 11, or 273 for; 157 against and 105 still listed as abstaining and hence assumed hostile.

Daladier, who resigned as premier last Wednesday after failing to obtain an absolute majority on a chamber vote, remains a "strong man" in the government.

Hostility to Reynaud among many radical-Socialists was apparently based on the belief that Daladier, who belongs to that group, had received a "raw deal."

Many leading French publicists also contended that even those who brought about his resignation by abstaining were surprised and had wanted only to make a show of strength against him.

Press comment in general indicated a belief that Reynaud should be given a chance to show what his government can do before the chamber forces another vote of confidence.

There was a general feeling that if that happens next month and Reynaud should be defeated, Daladier would be called to take the helm again, perhaps with a more compact ministry.

SPORTS ROUNDUP

By Eddie Brietz

NEW YORK, March 23.—(AP)—Why don't some of the smart guys down south dig up the reason why Larry MacPhail suddenly shifted from the swank hotel where the dodgers are stopping to the Bellaire Bath club? . . . Was it to dodge Dolf Camilli or because somebody else is wearing smoked glasses? . . . Bill McGowan and Red Grange, the umpires, conducted a school at Palatka, Fla., and Jackson, Miss., this spring. . . . They had 60 pupils and 39 already have been signed for jobs in minor leagues. . . . Diet note: John Kimbrough, the Texas Aggie football star, weighed 227 stripped after a four-month football season. . . . Now, after three months on the banquet circuit, he tips the old beam at 215. . . . You figure it out.

No wonder!

Pinky George, who built up Johnny Paychek and Lee Savold to where both are in the ante room to title shots, is known among fight men as a smart guy. . . . And no wonder, for Pinky used to be in the army intelligence service.

The U. of Colorado cagers have been invited back east next year to meet St. John's U. (Brooklyn) in the Garden. . . . Jimmy Phelan of Washington U., has sent Dutch Meyer of Texas Christian a handsome silver pipe. . . . "The Life of Babe Ruth" will be the feature of the "Johnny Presents" hour on March 26. . . . Dick Harlow has put the old squelcher on the latest rumor by saying: "I won't be going back to Maryland this year, next year, the year after, or ever." . . . (Personally, we think Dick is pulling somebody's leg.) . . . Michigan State's fine new Jenison field house broke indoor athletic attendance records the first three months it was in use.

Today's guest star:

Charles Bartlett, Chicago Tribune: "And now about Mr. Maurice Tillett, the wrestler. . . . Mr. Webster of the dictionary Websters was caught off first with this one. . . . He has no word to describe him. . . . Mr. Boris Karloff, one of the most grotesque men of the cinema, is beautiful in comparison."

One of the reasons Johnny Paychek has been looking so lousy in his drills for Joe Louis may be that his sparring partners are the worst set of so-called fighters we have ever seen in a training camp. . . . Just when everyone thought George Selkirk had the left field berth with the Yankees cinched, along comes Joe McCarthy with the announcement that George will have to beat out Tommy Henrich, who is going great guns. . . . John H. Lancaster of the Baltimore Sun, has issued an attractive booklet on "Baltimore, a Pioneer in Organized Baseball." . . . Swell reading, too. . . . Steve Belloise (Mike's young brother) and Irish Eddie Dunne, two of the best of the welterweight contenders, go at White Plains Tuesday night under the auspices of Joe McKenna and Tex Sullivan.

Hero's award:

The National league should make some sort of award to Irv Kupcinet, a baseball writer on the Chicago Times, for keeping it together. . . . In Tampa the other night, Horace Stoneham, owner of the Giants, was all set to take a poke at Irv (who is as big as your new car) because Irving took down his hair and let one and all know what he thought of the Giants and Bill Terry. . . . Fortunately, for the National league, Kupcinet held his temper—or they might be looking for somebody to buy the Giants.

HUEY LONG BAR AGAIN ASSAILED

(Continued from First Page)

legislature of 1934. That act was amended by act 21 of the third extra session of 1934.

The executive committee of the Louisiana State Bar association announced that its resolution favoring repeal of both those acts would be submitted to the membership of the association at its convention April 26 and 27 in Shreveport.

The resolution said:

"Resolved that this executive committee go on record as approving the repeal of act No. 10 of the second extra session of 1934 of the Louisiana legislature, as amended by act No. 21 of the third extra session of 1934, known as the state bar act, for the following reasons:

"(a) The effect of said act has been to weaken, if not destroy, the constitutionally granted and inherent power in the supreme court to control admissions to the bar and to discipline the membership of the bar, and the repeal of said act would restore this power to the supreme court, where it rightfully belongs, free of any semblance of legislative interference or usurpation.

"(b) Louisiana's experience with act 10 of the second extra session of 1934, as amended by act 21 of the third extra session of 1934, has demonstrated that it lacks the support and approval of the profession as a whole, and that it is unworkable and inefficient in practice.

"(c) The members of the bar in this state have never had an opportunity to determine whether they are in favor or not in favor of an integrated or incorporated bar and should be granted this opportunity.

"(d) If the majority of the members of the profession favor the principle of an integrated or incorporated bar, such integration or incorporation should be effected by the supreme court, and should not be effected by legislative act, nor submitted to the control or supervision of the legislature. An association organized under the authorization of the supreme court could be made readily responsive to changing needs of the profession and the public by the ability of the court to effect necessary amendment at once through the exercise of its rule-making power.

"Be it further resolved, that the recommendation of this committee, as herein expressed, be submitted to the membership of this association, for approval at its annual convention to be held in Shreveport, La., April 26 and 27, 1940, and that this matter be made a special order of business at the convention.

"Be it further resolved, that copies of this resolution be transmitted to the membership of the association, to local bar associations of the state and to the press."

BEARDSLEY URGES BAR INTEGRATION

NEW ORLEANS, March 23.—(AP)—Charles A. Beardsley, president of the American Bar association, in urging integration of the bar, said today lawyers of a state virtually form a department of the state government.

Beardsley, of Oakland, Calif., said, "in the public mind we are responsible for the administration of justice. The only way we can perform the service that is expected of us is to get the grant of power to do it.

"In the last 20 years in more than a score of states that power has been attained by bar integration—the self-governing bar."

Beardsley addressed a conference of state and local bar association executives from Arkansas, Louisiana, Mississippi, Oklahoma and Texas with members of the house of delegates of the association from those states.

The fight of local bar associations against "loan sharks," cooperation between bar examiners and associations and the law schools, and cooperation between the American Law institute and the bar associations were discussed.

Al M. Heck, chairman of the San Antonio association's anti-usury committee, said it had prosecuted 3,000 cases against "loan sharks" for persons without funds.

Judge Joseph C. Hutcheson of the Fifth United States circuit court of appeals urged that lawyers consult the findings of the American Law institute before briefing a case, and that cases in each state be annotated by the bar association and law professors.

Woody Hockaday Gives Chickens Away On Street

(Continued from First Page)

turned to the strange figure, who grinned amiably.

"I'm old Santa Claus from Santa Fe," he bellowed. "On the Q. T., though, I'm old Woody Hockaday. Have a chicken, my friend."

He held out two birds, but spectators shied.

"Come on, my friends," he shouted. "Old Santa Claus' chickens won't bite you. Take one home for the kiddies. Any chickens today? The same old Santa Claus coming your way."

A policeman came over. Santa Claus tossed the chickens in the air. Then he opened a crate and freed some more. Then another crate. The chickens looked scared and dodged among the spectators.

Next Santa leaped from wagon to horse's back and turned west on 50th street, roaring his tiding of peace and chickens with the cop in pursuit.

At Sixth avenue he halted, and began giving away more chickens. Men and women held out their hands. Kids scrambled into the wagon and seized chickens. Feathers flew. And finally the puffing cop arrived. Santa Claus shoved a chicken into his face.

Another policeman ran over.

"I'm just giving away chickens," shouted Santa Claus.

So they took him to the West 47th street police station.

TWO PATIENTS

QUINCY, Calif.—(AP)—An 81-year-old patient was admitted to the free county hospital here on his declaration of destitution—then asked the doctor to put a wallet containing $710 in a safe place. He was transferred to a private hospital. The same day a 71-year-old prospector was found suffering from malnutrition in his cabin, too proud to ask charity. He was welcomed at the free institution.

World's Latest Market News

NEW YORK STOCKS

By Victor Eubanks

NEW YORK, March 23.—(AP)—Buyers again turned to air transport stocks and specialties in today's market and left most leaders to shift for themselves in narrow territory.

While sluggish intervals were frequent in the brief session, mild bursts of activity sent the day's volume to around 400,000 shares.

Outstanding news was lacking both at home and abroad and few traders inclined to reach for issues in any department.

At the same time, lightness of offerings was attributed to the growing belief in financial quarters that European war may soon take on fresh intensity and spur the Allied demand for goods in the United States.

Heavy passenger traffic for the air carriers brough' forecasts of a substantial jump in profits of a number of these companies and was said to have been a prime factor in recent strength of shares in this group.

While attendance was sparse in boardrooms, many customers stretching the Good Friday recess over the week-end, sentiment appeared to be more bullish than otherwise among those who put in an appearance.

Reports the government would ease restrictions on late warplane types wanted by the British and French tended to steady aircraft manufacturing stocks. Steels lagged as another recession in production was thought likely next week.

Bonds and commodities were a trifle uneven. Foreign securities markets remained closed for Easter, reopening next Tuesday.

(FINAL QUOTATIONS)

Air Reduction	48¼
Alaska Juneau	6⅛
Allegheny Corporation	⅞
Allied Stores	7⅞
Allis Chalmers Manufacturing	36⅝
American Can	114½
American Car & Foundries	23½
American Hide & Leather	4½
American Metal	24¾
American Power & Light	3½
American Rad & St S	8⅜
American Rolling Mills	14⅛
American Smelting & Refining	49⅜
American Snuff Company	65½
American Steel Foundries	26⅜
American Tel & Tel	171⅞
American Tobacco B	80½
American Water Works	9¾
Anaconda Copper	28⅛
Armour Illinois	5⅜
Armstrong Cork	30½
Associated Dry Goods	7⅜
Atchison T & S F	21⅞
Atlantic Coast Line	16½
Atlantic Refining	22¾
Atlas Corporation	9½
Aviation Corporation	7¼
Baltimore & Ohio	4⅞
Barnsdall Oil	10⅞
Bendix Aviation	34
Bethlehem Steel	74¼
Boeing Airplane	22
Borden Company	24¼
Borg Warner	22½
Briggs Manufacturing	20⅜
Brooklyn-Manhattan Transit	22
Budd Manufacturing	5¼
Burroughs Adding Machine	11
Canada Dry Ginger Ale	20½
Canadian Pacific	5⅞
Caterpillar Tractor	50
Celanese Corporation	30
Cerro De Pasco	37⅜
Chesapeake & Ohio	39⅜
Chrysler Corporation	85½
Colgate-Palm-Peet	16⅞
Columbia Gas & Electric	5⅛
Commercial Credit	45⅞
Commercial Investment Trust	54⅛
Commercial Solvents	14½
Commonwealth & Southern	1
Consolidated Edison	39⅞
Consolidated Oil	7¼
Container Corporation	4
Continental Can	47
Continental Insurance	40¼
Continental Motors	4
Continental Oil Delaware	22½
Corn Products	59⅞
Crane Company	23⅞
Crown Zellerbach	15⅝
Curtiss-Wright	10½
Curtiss-Wright A	29
Deere & Company	21½
Delaware Lack & Western	4⅞
Distillers Corporation-Seagrams	19
Dome Mines	19¾
Douglas Aircraft	82¾
Du Pont De Nemours	186¼
Eastman Kodak	151
Electric Auto Lite	38⅛
Electric Boat	14⅞
Electric Power & Light	5⅛
Engineers Public Service	8½
Firestone Tire & Rubber	12½
Fllntkote Company	13½
General Electric	38⅛
General Foods	47⅞
General Motors	54
General Tire & Rubber	20
Gillette Safety Razor	6½
Gimbel Brothers	7¼
Goodrich B F	18⅞
Goodyear Tire & Rubber	22
Great Northern Iron Ore ctf	13
Great Northern Railway pf	24
Greyhound Corporation	16½
Hecker Products	10⅝
Homestead Mining	54
Hudson Motor	5½
Illinois Central	10¼
Industrial Rayon	26⅛
Inspirational Copper	12⅞
Interlake Iron	9⅜
International Harvester	56
International Hydro-Electric A	3⅝
International Nickel Can	35
International Tel & Tel	4
Kansas City Southern	6½
Kennecott Copper	35⅜
Kroger Grocery	31⅞
Lehigh Valley Railroad	3½
Libbey-Owens-Ford Glass	50½
Liggett & Myers B	108¼
Loew's Incorporated	36
Lone Star Cement	42¾
Louisville & Nashville	56⅝
Marine Midland	5
Marshall Field	13¾
Masonite Corporation	35½
Mathieson Alkali	28½
Mengel Company	5
Mid-Cont Pet	13¾
Missouri Kansas & Texas	3¼
Missouri Kansas & Texas pf	3½
Montgomery Ward	53¾
Murray Corporation	7¾
Nash-Kelvinator Company	6½
National Biscuit	23¾
National Cash Register	15
National Dairy Products	17½
National Distillers	25¼
National Lead	21½
National Power & Light	7¾
National Supply	8⅜
Newport Industrial	12¼
New York Central Railroad	15¼
North American Aviation	24½
North American Company	21
Northern Pacific	7¾
Ohio Oil	7¼
Omnibus Corporation	13¾
Otis Elevator	16
Otis Steel	10¾
Owens-Illinois Glass	62¾
Pacific Gas & Electric	33⅜
Packard Motor	3¾
Paramount Pictures	7⅛
Pathe Film	11¼
Penney J C	91¼
Pennsylvania Railroad	21¾
Phelps Dodge	36⅞
Philip Morris	92½
Phillips Petroleum	38¾
Plymouth Oil	21¼
Procter and Gamble	68½
Public Service New Jersey	42
Pullman Company	25⅞
Pure Oil	8¾
Radio Corporation of America	6⅜
Remington-Rand Company	9⅜
Republic Steel	20
Reynolds Tobacco B	41½
Richfield Oil	7
Safeway Stores	50¾
Schenley Distillers	13
Sears Roebuck	86
Servel Incorporated	13¾
Shell Union Oil	10¾
Socony-Vacuum Oil	11½
South American G & P	23⅜
Southern Pacific	12⅛
Southern Railway	15
Sperry Corporation	42⅛
Standard Brands	6⅞
Standard Oil California	22⅞
Standard Oil Indiana	25¾
Standard Oil New Jersey	43⅛
Stone & Webster	9⅜
Studebaker Corporation	11
Swift & Company	22⅛
Texas Corporation	45½
Texas Gulf Sulphur	33⅛
Texas Pacific C & O	7⅞
Texas Pacific Land & Trust	5⅜
Tide-Water A Oil	10⅛
Timken-Wetroit Axle	21
Timken Roller Bearing	49⅝
Transamerica Company	8
Trans & West Air	19⅛
Twentieth Century-Fox Film	11⅜
Union Bag & Paper	30⅛
Union Carbide	83
Union Oil California	14⅛
Union Pacific	95⅛
United Air Lines	20
United Aircraft	47½
United Corporation	5
United Drug	6½
United Fruit	78½
United Gas Imp	13⅜
United States Gypsum	82
United States Rubber	33½
United States Steel	55¼
Walworth Company	5½
Warner Brothers Pictures	3⅞
Wesson Oil & Snowdrift	23⅛
Western Union Telegraph	22⅛
Westinghouse Air Brake	23⅝
Westinghouse El & Mfg	111½
White Motor	11⅜
Woolworth F W	40¾
Yellow Truck & Coach	17⅛
Youngstown Sheet & Tube	39⅝
Zenith Radio	16⅜
Cuban American Sugar	7⅛
Houston Oil	35½
Underwood-Elliott Fisher	42

MARKETS AT A GLANCE

NEW YORK, March 23.—(AP)—Stocks, steady; air transport issues higher. Bonds, even; low-priced rails bought selectively. Foreign exchange, narrow; sterling trimmed again. Metals, quiet; holiday checks buying. Cotton, sugar and wool tops markets were closed.

CHICAGO—Wheat, steady to easy. Corn, steady to easy. Cattle, steady. Hogs, steady.

CHICAGO GRAIN

CHICAGO, March 23.—(AP)—Wheat prices were slightly higher at the resumption of trading here today, with the market strengthened to some extent by absence of moisture in dry sections of the southwest.

Opening 1-8 lower to 3-8 higher, May $1.05 5-8 to 1-2, July $1.03 3-4 to 3-8, wheat later held near this range. Corn started unchanged to 1-4 down, May 56 1-2 to 5-8, July 57 1-2.

Wheat closed unchanged to 3-8 lower compared with Thursday's finish, May $1.05 1-4 to 1-8, July 1.03 3-4 to 1-4; corn unchanged to 1-4 off, May 56 5-8, to 1-2, July 57 1-2 to 3-8; oats 1-8 off to 1-8 up.

	Open	High	Low	Close
WHEAT				
May	1.05⅞-1.06	1.05¾	1.05	1.05⅛-¼
July	1.03¾-1.04	1.03¾	1.03	1.03⅜-½
Sep	1.02¾-1.03	1.03	1.02¾	1.02¾-⅞
CORN				
May	56⅛-⅜	56¾	56½	56⅝-¾
July	57½	57½	57⅛	57⅜-½
Sep	58	58¼	58	58
OATS				
May	41⅞	41⅞	41¾	41⅞
July	36½	36½	36⅜	36⅜
Sep	33¼	33¼	33⅛	33⅛
SOY BEANS				
May	1.12¼	1.12¾	1.12	
July	1.09	1.09	1.08¾	1.08¾
RYE				
May	67½	67¾	66¾	67¼
July	68¼	68¾	68	68¼
Sep	69⅜	69¾	69	69⅜
LARD				
Mch				5.70
May	5.82	5.82	5.80	5.82
July	5.97	6.05	5.97	6.05
Sep	6.20	6.22	6.20	6.22
Oct	6.27	6.30	6.27	6.30
BELLIES				
May				6.55
July				6.27

Oil And Gas News

NEW ORLEANS, March 24.—(AP)—Issuance of 34 drilling permits and the completion of 12 new oil wells with a total initial daily production of 4649 barrels of oil were announced in the weekly report of the Louisiana department of conservation.

Dates of the completions ranged from March 8 through March 17. Four of the completions, each of which produced more than 500 barrels through a quarter-inch choke in a 24-hour test, were at the Eola field, Avoyelles parish.

Nine of the drilling permits were for locations at the Golden Meadow field, Lafourche parish.

The completions, names of the producers, names of the wells and initial daily production of each follows:

Charenton field, St. Mary parish, Pan American production company, H. Ecuer A-7, 397.44 barrels on gas lift, and same producer, A. Veeder company, Inc., No. 20, 149.04 barrels on quarter-inch choke.

Cheneyville field, Rapides parish, S. W. Richardson, Weil company, Inc., No. 10, 260 barrels on 3-16ths-inch choke.

Eola field, Avoyelles parish, Amerada Petroleum corporation (three wells) Mrs. L. B. Dent A-1, 637.56 barrels on quarter-inch choke; Mrs. L. B. Dent No. 3, 535.32 barrels on quarter-inch choke, and Mrs. Felix S. Monchau et al No. 1, 678.96 barrels on quarter-inch choke, and S. W. Richardson, Haas Investment company No. 10, 621.84 barrels on quarter-inch choke.

Golden Meadow field, Lafourche parish, Berkshire Oil company, Zavier Malgom et al No. 2, 360 barrels on 16-64ths-inch choke, and Temple Hargrave, Gaspard-Rizan No. 3, 50 barrels on gas list.

North Crowley field, Acadia parish, Humble Oil and Refining company, P. J. Reiners No. 1, 421.92 barrels on 3-16ths-inch choke, and same producers, F. Williams No. 7, 421.92 barrels on 3-16ths-inch choke.

Woodlawn field, Jefferson Davis parish, Woodlawn Oil corporation, Joseph Hebert estate No. 1, 106.40 barrels on quarter-inch choke.

Permits issued for south Louisiana operations follows:

Caddo parish—C. J. Brown, Muslow No. 1; Magnolia Petroleum company, Dillion No. 32; Bobby Manzeil, City of Shreveport No. 2; Roy L. Reese, Norman No. 1; The Texas company, W. E. Noel B-21; Lloyd A. Farr, Stiles No. 5; Midfield Oil company, Muslow C-2; Harry Schulman, Wilkinson No.6; The Texas company, Hicks and Payne No. 6.

Sabine parish—J. Oglesby, Sabine Lumber company.

Webster parish—Hunt Oil company, Robert Scott No. 1.

Butter And Eggs

CHICAGO, March 23.—(AP)—Butter 913,549; steady; prices unchanged. Eggs 28,775 unsettled; current receipts 14 3-4, other prices unchanged.

Livestock

CHICAGO, March 23.—(AP)—(USDA)—Salable hogs 300; total 3,500; nominally steady; compared week ago: 150-240 lbs. 10-15 higher; heavier butchers 15-25 higher; packing sows 15 higher.

Salable cattle 200; calves none, compared Friday last week: Fed steers and yearlings steady to 25 higher, mostly steady to strong; vealers 1.00-50 lower, with sorting much closer; top steers 13.00, paid for 1,633 lbs. but next highest price 12.50, paid for heavies and 1,043 lbs. yearlings; bulk 8.25-10.75, most fed heifers 8.50-9.25; choice heavy vealers at 10.50 down, and light vealers at 9.50 down.

Salable sheep 1,500; total 3,500; compared Friday last week: fat wooled lambs closing 25-40 higher; bulk closing 10.15-35, only a few overweights downward to 10.00; clipped lambs 15-25 higher, late top 8.90, fresh small lots lightweight Easter spring lambs 12.50-15.00; fat sheep 25-40 lower, late top 5.25, bulk for week 5.25-50.

Potatoes

CHICAGO, March 23.—(AP)—Potatoes 153; on track 436;

THIRTY PLAYERS TO REPORT HERE

(Continued from Sixth Page)

whereby Monroe would pay half the contract price and the Sports the other half, provided, of course, the arrangement is okayed by Judge William G. Bramham, president of the National Association of Professional Baseball leagues. Manager Taitt said he was "waiting on" the third man due from Shreveport, no decision having been made as to just who the Sox want, but Taitt said a good right-handed hurler was needed.

Max Moses, president of the Monroe club, was in Shreveport yesterday for the exhibition battle between Shreveport and Dallas, and it is possible that he will return with additional help in the way of players.

The first seven exhibition games will be played in Alexandria next Saturday, and the other six will be played here with Alexandria next Sunday and Shreveport, Jackson, Miss., and Greenville's Buckshots. Manager Taitt said attempts were being made to schedule an exhibition battle here for Sunday, April 7.

The Cotton States season opens April 21 with games in Monroe, Hot Springs, Helena and Greenville. El Dorado's Lions will open with the White Sox here. Pine Bluff will be at Hot Springs, Clarksdale will be in Helena, and Greenwood will invade Greenville. The complete 1940 Cotton States schedule is elsewhere in the sports section of this paper.

The Monroe club will be a good one from all indications. The outfield is practically all set with Manager Taitt, Englehorn, Hill, Burt, Knight and Marino. The infield, with Eagar added, should shape up nicely, and numerous youngsters, coming here well recommended, will provide plenty of competition for those considered as choice prospects.

Manager Taitt's only request of Monroe fans is that they give the club wholehearted support.

"For my part, all I hope is that this will be the best Class C town in the United States, and that covers a lot of territory and a lot of good Class C towns," the pilot stated, and then added—"I also hope to develop two or three major leaguers in the future."

Considerable improvement will be noted at Casino park when the fans go out this week to watch the training grinds and attend next Sunday's game with Alexandria.

The infield has been improved, the grandstand completely renovated and painted, and the box seating arrangement has been greatly improved over the conditions in that section during the past seasons .

The club owners have undertaken a big expense in these park improvements, and one of the most expensive jobs is still under way—that of changing the lighting system. When complete, Monroe expects to have the best illuminated park in the circuit.

Funds obtained through the sale of box seats and fence advertising have been sunk in these improvements, and club officials said they were gratified with the response from merchants and fans in obtaining the special seats and ads on the fence. Some national advertisers bought up sections of the fence space. It was also announced that there were some spots left on the loudspeaking system for advertising. Advertising through the announcing system proved satisfactory last season, and is expected to be used more often this year.

RUSTON CCC ENROLLEES WHO ARE ATTENDING TECH



Pictured above are several enrollees of the Ruston CCC camp who are attending Louisiana Tech. Back row, left to right, Cornelius Foster, Jonesboro; Jim Holcomb, Vivian; Cecil Readhimer, Ruston; John Pace, Epps; J. C. Tullos, Winnsboro; Lawson Harris, Jonesboro; Brooks Hollis, Spearsville; J. C. Frazier, Dry Prong, and Charles Templeton, Athens. Front row; James Rhodes, Chatham; Mark Bonner, Fort Necessity; Coleman Stripling, Marion; John W. Rice, CCC company commander; Raleigh Knott, camp education adviser; App Lowery, Bernice; George Calloway, Ruston, and Allen Smith, Grayson. Students not shown in the photograph are Thomas Glathery and William Clawson both of Ruston.

PAYCHECK GETS UNDERDOG ROLE

(Continued from Sixth Page)

hurt if the thing lives up to his expectations of a gate of $80,000 or over. What with the recent woeful events, which saw the Billy Conn-Gus Lesnevich, Henry Armstrong-Lou Ambers and Buddy Baer-Valentin Campoio bouts cancelled for one reason or another, "Uncle Mike" is looking for the jackpot this time.

The Finnish relief fund, which is to get a percentage "off the top," benefits from this scrap instead of the Tony Galento-Max Baer brawl. Originally, "Uncle Mike" took steps to toss it over to Jersey City, relief or no relief. The state's sagacious solons of sock refused to give Joe Jacobs a manager's license, although Yussel is recognized as Tony's manager just about everywhere except Zululand—where they haven't heard of Yussel yet.



(Continued from Sixth Page)

written (before Saturday's exhibition game with Dallas), Jones has made three hits in some evelen appearances at the plate in three games and has fielded acceptably.

Johnny Conway spent a couple of weeks with the Cincinnati Reds at Tampa and then was sent, with a half dozen other prospects, to the camp of the Birmingham Barons at Sumter, S. C., last Monday. The former White Sox shortstop should be in good shape. His progress with the Barons isn't known, as news out of Sumter has been scarce, but he broke into print several times while he was working out with the Reds, parent club of the Barons.

John Yelovic reported to Dallas, who claimed him after last season. The lanky righthander pitched part of one game we saw reported, and he may have seen other action. Anyway, he was not assigned to the Longview club when the Steers announced the list to be sent to their affiliate in the East Texas circuit and he may stick with Dallas.

Hank Taylor, traded to Fort Worth in the exchange that brought Bobby Schang here as the outright property of the Sox, is being groomed as a regular with the Cats. Those who saw him in action against Shreveport last week said he didn't look so good, but came back with the information that Catcher-Manager Linton, who doesn't expect to see a great deal of service behind the plate this year, likes the gabby Taylor. Hank shouldn't have too much trouble with Texas league pitching and if he can improve his technique back of the platter he has a good chance of sticking.

Frank Hargrove, here last year on option from Dallas, has been assigned to the Longview club. Pete Medak will play with Marshall, 'tis said. Al Bronkhurst, here a part of last season, is again trying for a berth as a regular member of the Shreveport hurling corps.

BENGALS MAKE IT TWO IN ROW OVER WILDCATS

BATON ROUGE, La., March 23.—(AP)—Louisiana State's Southeastern conference champion baseball team won its second straight victory today over Northwestern, 4 to 0, as Ray Radovich held the Wildcats to two hits.

Anastasio's homer with a teammate on base earned more than enough runs for L. S. U.'s conquest.

Score by innings:

Northwestern	000	000	000	0	2 2
L. S. U.	000	002	02x	4	6 3

Goldak and Errickson, Arnold; Radovich and McDowell, Poretto.

RIVER STAGES

Stations.	Flood Stage	Present Stage	24-Hour Change
MISSISSIPPI—			
St. Louis	30	2.5	0.6 Fall
Memphis	34	19.3	1.4 Fall
Helena	44	27.5	1.3 Fall
Arkansas City	42	21.3	0.6 Fall
Vicksburg	43	22.1	0.3 Fall
Natchez	48	27.8	0.3 Rise
Angola	45	27.9	0.2 Rise
OUACHITA—			
Camden	26	5.7	0.0
Monroe	40	13.5	1.0 Fall
OHIO—			
Pittsburgh	25	16.4	0.0
Cincinnati	52	26.7	3.6 Rise
Cairo	40	25.3	0.9 Fall
TENNESSEE—			
Chattanooga	30	7.2	3.4 Fall
CUMBERLAND—			
Nashville	40	21.0	1.1 Fall
MISSOURI—			
Kansas City	22	7.2	0.1 Fall
ARKANSAS—			
Little Rock	23	0.5	0.1 Rise
RED—			
Shreveport	39	3.0	0.2 Fall
Alexandria	32	5.8	0.2 Fall

The PAYOFF

By Jerry Brondfield
(NEA Service Sports Writer)

Spring grid gossip: Ernie Nevers, anxious to return to Stanford, is actively angling for an assistant's position under Clark Shaughnessy . . . and has a good chance of getting it. . . . Tulane invited high school stars from all over the country to spend Easter week in Baton Rouge, all expenses paid. . . . Four all-city selections from one Milwaukee school were included, and some day these raids will bring on the second Civil war. . . . Tommy O'Brien, greatest backfield prospect at Tennessee in years, is out of spring practice and may be out next fall because of appendicitis.

Earl Blaik of Dartmouth says maybe the Green Bay Packers or the Chicago Bears could beat Cornell next year but unfortunately they aren't on the Big Red schedule.

Horned Frogs Hail Prize Sophomore Back

Dutch Meyer is all smiles over Dean Bagley, the 150-pounder who is running everybody dizzy in Texas Christian spring drills. . . . He led the nation's schoolboys in scoring a couple years ago.

Indiana fans claim Sophomore Paul Davis, 190 pounds of dynamite, is a better fullback prospect than his all-America big brother Corky was a few seasons back. . . . They're labeling Mississippi "Dangerous—Handle With Care," and the Southeast conference knows it's no idle warning. . . . Harry Mehre, incidentally, says he has an all-America guard in George Kinard, kid brother of all-America Bruiser Kinard.

Reason for all that exuberant spirit at West Virginia is simply Bill Kern. . . . Jimmy Aiken, who just three or four years ago, was coaching the Canton, O., High school team, says his spring squad of 60 is the biggest and best he's yet had at Nevada.

U. C. L. A. Still Moaning Over Washington's Loss

Grievingest man in Los Angeles is Babe Horrell, who is trying to fashion a U. C. L. A. offense without Kenny Washington.

Homer Norton, who is absolutely wallowing in the best football material in the world at Texas A. and M., says Southern Methodist is the team to beat down his way next fall. . . . And Cowboy Jack Crain, the wild-running Texas halfback, has picked up 10 pounds without losing an ounce of speed.

Frank Thomas expects to have the fastest backfield in the south next fall, if spring drills at Alabama mean anything. . . . You can't beat University of Miami for convenience. . . . Every member of the football squad is employed at either a horse or dog-racing plant.

J. W. LILES, VET OF SPANISH WAR, DIES

J. W. Liles, 73, of 503 Stone avenue, died at his home at 9:30 o'clock last night following a heart attack.

Mr. Liles was a Spanish-American war veteran and a member of the First Baptist church of Monroe.

He is survived by his wife; three daughters, Mrs. L. M. Hand of Crew Lake, Mrs. Maude Slaughter of Monroe and Mrs. Byron Smith of Los Angeles, Calif.; four sons, H. A. Liles of Alexandria, and J. C. Liles, W. M. Liles and P. M. Liles of Monroe; one brother, Alfred Liles of Winnfield; two sisters, Mrs. Petrick Smith and Mrs. Lizzie Forest of Winnfield.

Funeral services will be held at 4 o'clock this afternoon at Davis-Lawhead Funeral chapel, with Rev. L. T. Hastings, pastor of the First Baptist church, officiating.

Interment will be in Riverview Burial park.

TIGERS FACE TWO GAMES THIS WEEK

The Neville High school Tigers, defending north Louisiana Class A baseball champions, will have two more games on their hands this week, one at home.

The Ruston Bearcats, who fell before the locals the past week in Ruston, will be here Wednesday afternoon for a game on the Neville diamond.

The Tigers will go to Clarks Tuesday to give the Clarks High school Lumberjacks a return game. Clarks was also beaten by the Bengals the past week.

The Neville combination, studded with stars of the winning 1933 aggregation, has played only two games thus far this season. The Tigers beat Ruston, 13 to 8, and trounced Clarks, 15 to 2.

GRAYSON MITTMEN END SEASON WITH VICTORY

GRAYSON, La., March 23.—(Special)—The Grayson High school Warriors scored a 6 to 2 victory over the Pollock mittmen here last night in the locals' last dual boxing card of the season. O. A. McKeithen, Grayson 135-pounder, won the feature bout of the card when he decisioned Johnnie Kelly.

The results were as follows, with the visitors named first:

Fifty-four pounds, Milan lost to Buddy Neugent; 66 pounds, Clyde Slaughter was technically knocked out by David Neugent; 72 pounds, Carl Slaughter was technically knocked out by Olan Neugent; 75 pounds, Carol Barrett outpointed Curtis Love; 85 pounds, Gene Tiley was technically knocked out by George tSamper; 95 pounds, Knox lost to Charles Gordy; 100 pounds, Gerald Trammel won over Gerald Francis; and 135 pounds, Keily was decisioned by McKeithen.

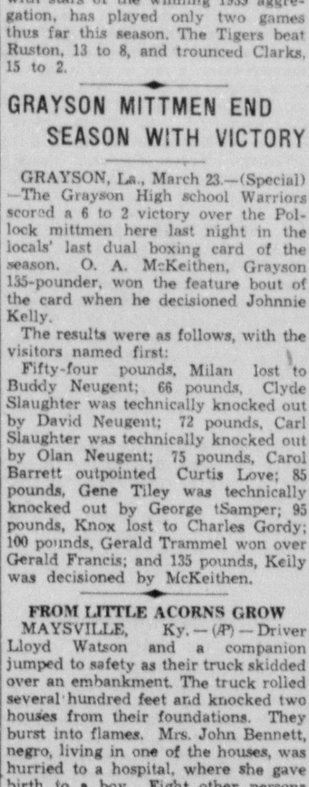
FROM LITTLE ACORNS GROW

MAYSVILLE, Ky.—(AP)—Driver Lloyd Watson and a companion jumped to safety as their truck skidded over an embankment. The truck rolled several hundred feet and knocked two houses from their foundations. They burst into flames. Mrs. John Bennett, negro, living in one of the houses, was hurried to a hospital, where she gave birth to a boy. Eight other persons were rescued from the houses. Firemen summoned to the scene stretched hose several blocks before they found an unfrozen hydrant.

HAPPY MISTAKE

GARDEN CITY, Kans.—(AP)—Dale Jones was puzzled when someone apparently stole his car, drove it a short way, and then brought it back operating more smoothly than before. He learned an automobile mechanic had taken it by mistake and had made repairs upon it.

ALLIANCE



The engagement of Margaret Shaw (above), of York, England, to Hjalmar Procope, popular Finnish minister to the United States, was recently announced.

REYNAUD TALKS WITH WAR HEADS

(Continued from First Page)

nounced their approval of the government. One other who had abstained announced his opposition.

These changes gave the government a majority of 11, or 273 for; 157 against and 105 still listed as abstaining and hence assumed hostile.

Daladier, who resigned as premier last Wednesday after failing to obtain an absolute majority on a chamber vote, remains a "strong man" in the government.

Hostility to Reynaud among many radical-Socialists was apparently based on the belief that Daladier, who belongs to that group, had received a "raw deal."

Many leading French publicists also contended that even those who brought about his resignation by abstaining were surprised and had wanted only to make a show of strength against him.

Press comment in general indicated a belief that Reynaud should be given a chance to show what his government can do before the chamber forces another vote of confidence.

There was a general feeling that if that happens next month and Reynaud should be defeated, Daladier would be called to take the helm again, perhaps with a more compact ministry.

SPORTS ROUNDUP

By Eddie Brietz

NEW YORK, March 23.—(AP)—Why don't some of the smart guys down south dig up the reason why Larry MacPhail suddenly shifted from the swank hotel where the dodgers are stopping to the Bellaire Bath club? . . . Was it to dodge Dolf Camilli or because somebody else is wearing smoked glasses? . . . Bill McGowan and Red Ormsby, the umpires, conducted a school at Palatka, Fla., and Jackson, Miss., this spring. . . . They had 60 pupils and 39 already have been signed for jobs in minor leagues. . . . Diet note: John Kimbrough, the Texas Aggie football star, weighed 227 stripped after a four-month football season. . . . Now, after three months on the banquet circuit, he tips the old beam at 215. . . . You figure it out.

No wonder!

Pinky George, who built up Johnny Paychek and Lee Savold to where both are in the ante room to title shots, is known among fight men as a smart guy. . . . And no wonder, for Pinky used to be in the army intelligence service.

The U. of Colorado cagers have been invited back east next year to meet St. John's U. (Brooklyn) in the Garden. . . . Jimmy Phelan of Washington U., has sent Dutch Meyer of Texas Christian a handsome silver pipe. . . . "The Life of Babe Ruth" will be the feature of the "Johnny Presents" hour on March 26. . . . Dick Harlow has put the old squelcher on the latest rumor by saying: "I won't be going back to Maryland this year, next year, the year after, or ever." . . . (Personally, we think Dick is pulling somebody's leg.) . . . Michigan State's fine new Jenison field house broke indoor athletic attendance records the first three months it was in use.

Today's guest star:

Charles Bartlett, Chicago Tribune: "And now about Mr. Maurice Tillett, the wrestler. . . . Mr. Webster of the dictionary Websters was caught off first with this one. . . . He has no word to describe him. . . . Mr. Boris Karloff, one of the most grotesque men of the cinema, is beautiful in comparison."

One of the reasons Johnny Paychek has been looking so lousy in his drills for Joe Louis may be that his sparring partners are the worst set of so-called fighters we have ever seen in a training camp. . . . Just when everyone thought George Selkirk had the left field berth with the Yankees cinched, along comes Joe McCarthy with the announcement that George will have to beat out Tommy Henrich, who is going great guns. . . . John H. Lancaster of the Baltimore Sun, has issued an attractive booklet on "Baltimore, a Pioneer in Organized Baseball." . . . Swell reading, too. . . . Steve Belloise (Mike's young brother) and Irish Eddie Dunne, two of the best of the welterweight contenders, go at White Plains Tuesday night under the auspices of Joe McKenna and Tex Sullivan.

Hero's award:

The National league should make some sort of award to Irv Kupcinet, a baseball writer on the Chicago Times, for keeping it together. . . . In Tampa the other night, Horace Stoneham, owner of the Giants, was all set to take a poke at Irv (who is as big as your new car) because Irving took down his hair and let one and all know what he thought of the Giants and Bill Terry. . . . Fortunately, for the National league, Kupcinet held his temper—or they might be looking for somebody to buy the Giants.

HUEY LONG BAR AGAIN ASSAILED

(Continued from First Page)

legislature of 1934. That act was amended by act 21 of the third extra session of 1934.

The executive committee of the Louisiana State Bar association announced that its resolution favoring repeal of both those acts would be submitted to the membership of the association at its convention April 26 and 27 in Shreveport.

The resolution said:

"Resolved that this executive committee go on record as approving the repeal of act No. 10 of the second extra session of 1934 of the Louisiana legislature, as amended by act No. 21 of the third extra session of 1934, known as the state bar act, for the following reasons:

"(a) The effect of said act has been to weaken, if not destroy, the constitutionally granted and inherent power in the supreme court to control admissions to the bar and to discipline the membership of the bar, and the repeal of said act would restore this power to the supreme court, where it rightfully belongs, free of any semblance of legislative interference or usurpation.

"(b) Louisiana's experience with act 10 of the second extra session of 1934, as amended by act 21 of the third extra session of 1934, has demonstrated that it lacks the support and approval of the profession as a whole, and that it is unworkable and inefficient in practice.

"(c) The members of the bar in this state have never had an opportunity to determine whether they are in favor or not in favor of an integrated or incorporated bar and should be granted this opportunity.

"(d) If the majority of the members of the profession favor the principle of an integrated or incorporated bar, such integration or incorporation should be effected by the supreme court, and should not be effected by legislative act, nor submitted to the control or supervision of the legislature. An association organized under the authorization of the supreme court could be made readily responsive to changing needs of the profession and the public by the ability of the court to effect necessary amendment at once through the exercise of its rule-making power.

"Be it further resolved, that the recommendation of this committee, as herein expressed, be submitted to the membership of this association, for approval at its annual convention to be held in Shreveport, La., April 26 and 27, 1940, and that this matter be made a special order of business at the convention.

"Be it further resolved, that copies of this resolution be transmitted to the membership of the association, to local bar associations of the state and to the press."

BEARDSLEY URGES BAR INTEGRATION

NEW ORLEANS, March 23.—(AP)—Charles A. Beardsley, president of the American Bar association, in urging integration of the bar, said today lawyers of a state virtually form a department of the state government.

Beardsley, of Oakland, Calif., said, "in the public mind we are responsible for the administration of justice. The only way we can perform the service that is expected of us is to get the grant of power to do it.

"In the last 20 years in more than a score of states that power has been attained by bar integration—the self-governing bar."

Beardsley addressed a conference of state and local bar association executives from Arkansas, Louisiana, Mississippi, Oklahoma and Texas with members of the house of delegates of the association from those states.

The fight of local bar associations against "loan sharks," cooperation between bar examiners and associations and the law schools, and cooperation between the American Law institute and the bar associations were discussed.

Al M. Heck, chairman of the San Antonio association's anti-usury committee, said it had prosecuted 3,000 cases against "loan sharks" for persons without funds.

Judge Joseph C. Hutcheson of the Fifth United States circuit court of appeals urged that lawyers consult the findings of the American Law institute before briefing a case, and that cases in each state be annotated by the bar association and law professors.

Woody Hockaday Gives Chickens Away On Street

(Continued from First Page)

turned to the strange figure, who grinned amiably.

"I'm old Santa Claus from Santa Fe," he bellowed. "On the Q. T., though, I'm old Woody Hockaday. Have a chicken, my friend."

He held out two birds, but spectators shied.

"Come on, my friends," he shouted. "Old Santa Claus' chickens won't bite you. Take one home for the kiddies. Any chickens today? The same old Santa Claus coming your way."

A policeman came over. Santa Claus tossed the chickens in the air. Then he opened a crate and freed some more. Then another crate. The chickens looked scared and dodged among the spectators.

Next Santa leaped from wagon to horse's back and turned west on 50th street, roaring his tiding of peace and chickens with the cop in pursuit.

At Sixth avenue he halted, and began giving away more chickens. Men and women held out their hands. Kids scrambled into the wagon and seized chickens. Feathers flew. And finally the puffing cop arrived. Santa Claus shoved a chicken into his face.

Another policeman ran over.

"I'm just giving away chickens," shouted Santa Claus.

So they took him to the West 47th street police station.

TWO PATIENTS

QUINCY, Calif.—(AP)—An 81-year-old patient was admitted to the free county hospital here on his declaration of destitution—then asked the doctor to put a wallet containing $710 in a safe place. He was transferred to a private hospital. The same day a 71-year-old prospector was found suffering from malnutrition in his cabin, too proud to ask charity. He was welcomed at the free institution.

World's Latest Market News

NEW YORK STOCKS

By Victor Eubanks

NEW YORK, March 23.—(AP)—Buyers again turned to air transport stocks and specialties in today's market and left most leaders to shift for themselves in narrow territory.

While sluggish intervals were frequent in the brief session, mild bursts of activity sent the day's volume to around 400,000 shares.

Outstanding news was lacking both at home and abroad and few traders inclined to reach for issues in any department.

At the same time, lightness of offerings was attributed to the growing belief in financial quarters that European war may soon take on fresh intensity and spur the Allied demand for goods in the United States.

Heavy passenger traffic for the air carriers brought forecasts of a substantial jump in profits of a number of these companies and was said to have been a prime factor in recent strength of shares in this group.

While attendance was sparse in boardrooms, many customers stretching the Good Friday recess over the week-end, sentiment appeared to be more bullish than otherwise among those who put in an appearance.

Reports the government would ease restrictions on late warplane types wanted by the British and French tended to steady aircraft manufacturing stocks. Steels lagged as another recession in production was thought likely next week.

Bonds and commodities were a trifle uneven. Foreign securities markets remained closed for Easter, reopening next Tuesday.

(FINAL QUOTATIONS)

Air Reduction	48⅜
Alaska Juneau	6¼
Allegheny Corporation	7/8
Allied Stores	7⅞
Allis Chalmers Manufacturing	36⅝
American Can	114½
American Car & Foundries	25¼
American Hide & Leather	4¾
American Metal	24¾
American Power & Light	3¼
American Rad & St S	8⅞
American Rolling Mills	14¼
American Smelting & Refining	49⅜
American Snuff Company	65½
American Steel Foundries	26⅛
American Tel & Tel	171¾
American Tobacco B	89½
American Water Works	9¾
Anaconda Copper	28⅛
Armour Illinois	5⅝
Armstrong Cork	39½
Associated Dry Goods	7⅞
Atchison T & S F	21⅞
Atlantic Coast Line	16⅛
Atlantic Refining	22¾
Atlas Corporation	9½
Aviation Corporation	7¼
Baltimore & Ohio	4¾
Barnsdall Oil	10⅞
Bendix Aviation	34
Bethlehem Steel	74¾
Boeing Airplane	22
Borden Company	24⅛
Borg Warner	22¼
Briggs Manufacturing	20⅜
Brooklyn-Manhattan Transit	22
Budd Manufacturing	5¼
Burroughs Adding Machine	11
Canada Dry Ginger Ale	20½
Canadian Pacific	5⅞
Caterpillar Tractor	50
Celanese Corporation	30
Cerro De Pasco	37⅝
Chesapeake & Ohio	39⅜
Chrysler Corporation	85⅛
Colgate-Palm-Peet	18⅜
Columbia Gas & Electric	5½
Commercial Credit	45⅞
Commercial Investment Trust	54⅝
Commercial Solvents	14½
Commonwealth & Southern	1
Consolidated Edison	30⅛
Consolidated Oil	7¼
Container Corporation	4
Continental Can	47
Continental Insurance	40¾
Continental Motors	4
Continental Oil Delaware	22½
Corn Products	59⅞
Crane Company	20⅞
Crown Zellerbach	15¾
Curtiss-Wright	10½
Curtiss-Wright A	29
Deere & Company	21½
Delaware Lack & Western	4⅞
Distillers Corporation-Seagrams	19
Dome Mines	19¾
Douglas Aircraft	82¾
Du Pont De Nemours	186¼
Eastman Kodak	151
Electric Auto Lite	38⅛
Electric Boat	14⅞
Electric Power & Light	5⅛
Engineers Public Service	8¾
Firestone Tire & Rubber	19½
Flintkote Company	19¼
General Electric	38½
General Foods	47⅞
General Motors	54
General Tire & Rubber	20
Gillette Safety Razor	6¼
Gimbel Brothers	7¼
Goodrich B F	18⅜
Goodyear Tire & Rubber	22
Great Northern Iron Ore ctf	13
Great Northern Railway pf	24
Greyhound Corporation	16⅛
Hecker Products	10⅝
Homestead Mining	54
Hudson Motor	5⅞
Illinois Central	10¼
Industrial Rayon	26⅜
Inspiration Copper	12⅞
Intake Iron	9⅜
International Harvester	56
International Hydro-Electric A	3⅝
International Nickel Can	35
International Tel & Tel	4
Kansas City Southern	6½
Kennecott Copper	35⅜
Kroger Grocery	31¾
Lehigh Valley Railroad	3⅛
Libbey-Owens-Ford Glass	50½
Liggett & Myers B	108¼
Loew's Incorporated	36
Lone Star Cement	42¾
Louisville & Nashville	56⅜
Marine Midland	5
Marshall Field	13¾
Masonite Corporation	35¼
Mathieson Alkali	28½
Mengel Company	5
Mid-Cont Pet	13¾
Missouri Kansas & Texas	2
Missouri Kansas & Texas pf	3½
Montgomery Ward	53¾
Murray Corporation	7⅜
Nash-Kelvinator Company	6½
National Biscuit	23¾
National Cash Register	15
National Dairy Products	17⅛
National Distillers	25¼
National Lead	21⅛
National Power & Light	7¾
National Supply	83⅛
Newport Industrial	12¼
New York Central Railroad	15¼
North American Aviation	24½
North American Company	21
Northern Pacific	7¾
Ohio Oil	7¼
Omnibus Corporation	13¾
Otis Elevator	16
Otis Steel	10¾
Owens-Illinois Glass	62⅞
Pacific Gas & Electric	33¾
Packard Motor	3⅞
Paramount Pictures	7⅛
Pathe Film	11⅛
Penney J C	91¼
Pennsylvania Railroad	21¾
Phelps Dodge	36⅞
Philip Morris	92½
Phillips Petroleum	38¾
Plymouth Oil	21⅛
Procter and Gamble	68½
Public Service New Jersey	42
Pullman Company	25¾
Pure Oil	8⅞
Radio Corporation of America	6⅛
Remington-Rand Company	9⅝
Republic Steel	20
Reynolds Tobacco B	41½
Richfield Oil	7
Safeway Stores	50¾
Schenley Distillers	13
Sears Roebuck	86
Servel Incorporated	12¾
Shell Union Oil	10¾
Socony-Vacuum Oil	11½
South American G & P	2⅜
Southern Pacific	12⅛
Southern Railway	15
Sperry Corporation	42⅛
Standard Brands	6⅞
Standard Oil California	22⅞
Standard Oil Indiana	25¾
Standard Oil New Jersey	43⅜
Stone & Webster	9⅝
Studebaker Corporation	11
Swift & Company	22⅛
Texas Corporation	45½
Texas Gulf Sulphur	33¾
Texas Pacific C & O	7⅞
Texas Pacific Land & Trust	5⅜
Tide-Water A Oil	10¼
Timken-Wetroit Axle	23
Timken Roller Bearing	49⅝
Transamerica Company	6
Trans & West Air	19¼
Twentieth Century-Fox Film	11⅝
Union Bag & Paper	13¼
Union Carbide	83
Union Oil California	16¼
Union Pacific	95⅜
United Air Lines	29
United Aircraft	47½
United Corporation	2
United Drug	6½
United Fruit	78½
United Gas Imp	13⅜
United States Gypsum	82
United States Rubber	33½
United States Steel	55¼
Walworth Company	5½
Warner Brothers Pictures	3¾
Wesson Oil & Snowdrift	23⅛
Western Union Telegraph	22¾
Westinghouse Air Brake	23⅝
Westinghouse El & Mfg	111½
White Motor	11½
Woolworth F W	40¾
Yellow Truck & Coach	17½
Youngstown Sheet & Tube	39⅝
Zenith Radio	16⅝
Cuban American Sugar	7⅛
Houston Oil	35½
Underwood-Elliott Fisher	42

MARKETS AT A GLANCE

NEW YORK, March 23.—(AP)—Stocks, steady; air transport issues higher. Bonds, even; low-priced rails bought selectively. Foreign exchange, narrow; sterling trimmed again. Metals, quiet; holiday checks buying. Cotton, sugar and wool tops markets were closed.

CHICAGO — Wheat, steady to easy. Corn, steady to easy. Cattle, steady. Hogs, steady.

CHICAGO GRAIN

CHICAGO, March 23.—(AP)—Wheat prices were slightly higher at the resumption of trading here today, with the market strengthened to some extent by absence of moisture in dry sections of the southwest.

Opening 1-8 lower to 3-8 higher, May $1.05 5-8 to 1-2. July $1.03 3-4 to 3-8, wheat later held near this range. Corn started unchanged to 1-4 down, May 56 1-2 to 5-8, July 57 1-2.

Wheat closed unchanged to 3-8 lower compared with Thursday's finish, May $1.05 1-4to 1-8, July 1.03 3-4 to 1-4; corn unchanged to 1-4 off, May 56 5-8 to 1-2, July 57 1-2 to 3-8; oats 1-8 off to 1-8 up.

	Open	High	Low	Close
WHEAT—				
May	1.05⅝-½	1.05¾	1.05	1.03¼-⅛
July	1.03¾-⅜	1.03¾	1.03	1.03⅜-¼
Sep.	1.02⅞-1.03	1.03	1.02¼	1.02¾-⅜
CORN—				
May	.56½-⅝	.56⅝	.56½	.56⅝-½
July	.57½	.57½	.57⅜	.57½-⅜
Sep.	.58	.58⅛	.58	.58
OATS—				
May	.41⅝	.41⅝	.41¼	.41¼
July	.36½	.36½	.36⅜	.36⅜
Sep.	.33¼	.33¼	.33⅛	.33¼
SOY BEANS—				
May	1.12¼	1.12¼	1.11⅞	1.12
July	1.09	1.09	1.08¾	1.08¾
RYE—				
May	.67½	.67½	.66⅞	.67¼
July	.65⅝	.68¾	.68	.68⅝
Sep.	.69⅜	.69⅜	.69	.69⅜
LARD—				
Mch.				5.70
May	5.80	5.82	5.80	5.82
July	5.97	6.05	5.97	6.05
Sep.	6.20	6.22	6.20	6.22
Oct.	6.27	6.30	6.27	6.30
BELLIES—				
May				5.55
July				6.27

Livestock

CHICAGO, March 23.—(AP)—(USDA)—Salable hogs 300; total 3,300; nominally steady; compared week ago: 180-240 lbs. 10-15 higher; heavier butchers 15-25 higher; packing sows 15 higher.

Salable cattle 200; calves none; compared Friday last week: Fed steers and yearlings steady to 25 higher, mostly steady to strong; vealers 1.00-50 lower, with sorting much closer; top steers 13.00, paid for 1,633 lbs. but next highest price 12.50, paid for heavies and 1,043 lbs. yearlings; bulk 8.25-10.75, most fed heifers 8.50-9.25; choice heavy vealers at 10.50 down, and light vealers at 9.50 down.

Salable sheep 1,500; total 3,500; compared Friday last week: fat wooled lambs closing 25-40 higher; bulk closing 10.15-35, only a few overweights downward to 10.00; clipped lambs 15-25 higher, late top 8.90, fresh small lots lightweight Easter spring lambs 12.50-15.00; fat sheep 25-40 lower, late top 5.25, bulk for week 5.25-50.

Potatoes

CHICAGO, March 23.—(AP)—Potatoes 153; on track 436; total United States shipments 713; old stock-western triumphs demand light; slightly weaker; other varieties all sections demand moderate; slightly stronger; supplies heavy; sacked per cwt. Idaho Russet Burbanks United States 1, 2.02 1-2 to 15; United States 2, 1.45 to 50; Colorado Red McClures United States 1, 1.80-90; Nebraska Bliss Triumphs 90 per cent United States 1 washed 2.40; Minnesota and North Dakota Red River valley section cobblers 75-85 per cent United States 1, 1.30-40; Bliss Triumphs 75-90 per cent United States 1, 1.30-40.

Oil And Gas News

NEW ORLEANS, March 34.—(AP)—Issuance of 34 drilling permits and the completion of 12 new oil wells with a total initial daily production of 4640 barrels of oil were announced in the weekly report of the Louisiana department of conservation.

Dates of the completions ranged from March 8 through March 17. Four of the completions, each of which produced more than 500 barrels through a quarter-inch choke in a 24-hour test, were at the Eola field, Avoyelles parish.

Nine of the drilling permits were for locations at the Golden Meadow field, Lafourche parish.

The completions, names of the producers, names of the wells and initial daily production of each follows:

Charenton field, St. Mary parish, Pan American production company, H. Ecuer A-7, 397.44 barrels on gas lift, and same producer, A. Veeder company, Inc., No. 20, 149.04 barrels on quarter-inch choke.

Cheneyville field, Rapides parish, S. W. Richardson, Weil company, Inc., No. 10, 260 barrels on 3-16ths-inch choke.

Eola field, Avoyelles parish, Amerada Petroleum corporation (three wells) Mrs. L. B. Dent A-1, 637.56 barrels on quarter-inch choke; Mrs. L. B. Dent No. 3, 535.32 barrels on quarter-inch choke, and Mrs. Felix S. Monchau et al No. 1, 678.96 barrels on quarter-inch choke, and S. W. Richardson, Haas Investment company No. 10, 621.84 barrels on quarter-inch choke.

Golden Meadow field, Lafourche parish, Berkshire Oil company, Zavier Malgom et al No. 2, 360 barrels on 16-64ths-inch choke, and Temple Hargrave, Gaspard-Rizan No. 3, 50 barrels on gas list.

North Crowley field, Acadia parish, Humble Oil and Refining company, P. J. Reiners No. 1, 421.92 barrels on 3-16ths-inch choke, and same producers, F. Williams No. 7, 421.92 barrels on 3-16ths-inch choke.

Woodlawn field, Jefferson Davis parish, Woodlawn Oil corporation, Joseph Hebert estate No. 1, 106.40 barrels on quarter-inch choke.

Permits issued for south Louisiana operations follows;

Jefferson parish—Shell Oil company, State No.1.

Cameron parish—Superior

Advertise Your Products For Sale Here Today If You Want Prospects Tomorrow

Announcements

Cards of Thanks (1)

CARD OF THANKS

We want to express our sincere thanks and appreciation to all those friends who were so kind and helpful during the illness and death of our husband, father, brother and brother-in-law. Also for the many acts of kindness shown us in the loss of our dear daughter and sister, Mrs. E. P. Lloyd. Especially wish to thank the Dixie Funeral Home for their splendid service which was so perfect in our hour of grief.

V. E. PURVIS HUSBAND
MRS. SADIE PARKER MOTHER
O. W. PARKER BROTHER
MRS. J. C. DANIELS SISTER

CARD OF THANKS

We wish to express our appreciation for the many acts of kindness and expression of sympathy and condolence extended to us during the illness and death of our beloved mother and sister, Mrs. Julia Ann Lyons. We also want to thank Dr. Nathan Levy and nurses of Vicksburg, Mississippi and also the Dixie Funeral Home for their kindness and dependable service.

MRS. PAT FAIRLEY
MRS. MAE SMITH
R. C. LAMBERT

CARD OF THANKS

We want to take this method of expressing our thanks to all our many friends and neighbors for their kindness and expressions of sympathy shown us during the sudden illness and death of our mother, Mrs. Ester Spikes. We also want to extend our everlasting gratitude to the Dixie Funeral Home for their splendid service and kindness which greatly lightened our burden in our hours of bereavement. We highly recommend the Dixie Burial Policy to everybody.

THE CHILDREN AND STEP CHILDREN

CARD OF THANKS

We wish to express our sincere and heartfelt thanks to our many friends and relatives for their many acts of kindness, beautiful floral offerings, and tokens of sympathy extended us at the death of our beloved son and brother, Jeff McGowen. We especially want to thank the Dixie Funeral Home for their many kind deeds, and devoted service. All have our everlasting gratitude.

MR. AND MRS. T. F. McGOWEN AND FAMILY

CARD OF THANKS

We wish to express our appreciation for the many acts of kindness, messages of sympathy, and beautiful floral offerings received by us during the illness and death of Dr. Edwin R. Yancey. We are especially grateful to the members of the Ouachita Medical Society and the management and employes of the Dixie Funeral Home for their many kind expressions of sympathy shown us.

DR. YANCEY'S FAMILY

Lost & Found (2)

LOST—Small beagle hound, white with brown markings. Reward if returned to Mrs. H. M. McGuire. Phone 733-J.

Special Notices (4)

REGISTERED SPENCER CORSETIERE—Mrs. J. C. Ziegler, 1409 Fairview. Phone 2228.

STOVE REPAIRING AND ADJUSTING VACUUM CLEANERS REPAIRED. PHONE 8378-J.

Printed office forms of every description. Ruling and binding. Good printing at the right price. Free estimates. Phone for representative.

MONROE PRINTING CO.
We Operate a Union Shop
Phone 4800 Monroe, Louisiana

Business Services

LAWN MOWERS SHARPENED — Parts and repairs. New mowers on terms. Waite Cycle House, 120 South Grand. Phone 3442.

KEYS—Safes opened and repaired. Tennis rackets restrung. Phone 121. C. C. Lindley, 126 Jackson.

Attention

Don't let your welding problem get you or your pocketbook. Bring your problems to us and save money on electric and acetylene welding. Cloyd at 2400 Lee Avenue.

Beauty, Barber Shops (6)

NOTICE—Beauty shop owners, we have moved our wholesale supply house to 123 North Grand. Phone 5320. We deliver. Reid Beauty Supply, Inc.

Bicycle Repairs (8)

MONROE BICYCLE SHOP — Bicycles, lawnmowers, guns, locks, keys. Expert work. Ralph Wray. 718 Jackson. Phone 4570.

Mattress Renovating (10)

MATTRESSES RENOVATED — Call or write Ouachita Mattress company. 2307 DeSiard. Phone 2744.

MATTRESSES RENOVATED — Tick furnished, $1.75. Work guaranteed. L. W. Gresham, 111 Hart. Phone 2177.

MATTRESSES RENOVATED—Tick furnished, $1.95. Inner-spring, $8.95. Work guaranteed. Twin City Mattress Co., 811 Coleman, West Monroe. Phone 4065.

MATTRESSES renovated $1.50. Furniture upholstered. West Monroe Mattress Co. Phone 1145.

NOTICE

THE NEWS-STAR—WORLD is not responsible for more than one incorrect ad insertion. Please call Classified Dept. if there is a mistake in your Ad.

Furn. Rpr. (17)

Upholstering, Refinishing, Slip Covers
KOCH'S
2903 Lee Phone 4703

Employment

Help Wanted—Male (19)

DROP ME A POSTCARD saying "Send free particulars about fine-paying Coffee Route Plan." Ed Mills, 2781 Monmouth, Cincinnati, O.

SOBER AND DEPENDABLE, from 21 to 40, for job with future. Box 169-A, News-Star.

Agents & Salesmen (20)

AVAILABLE at once. Rawleigh route of 800 families. Only reliable men need apply. Good profits to willing workers. No experience required. Write today. Rawleigh's, Dept. LAC-103-Z, Memphis, Tenn.

BIG DAILY profits, extra cash bonuses. Represent large manufacturer. Show complete line tailored shirts, neckwear, hosiery, underwear, direct to wearer. No experience needed. Part or full time. Complete outfit free. Write today. Packard Corporation, Terre Haute, Indiana.

$40 WEEKLY easily earned selling direct-to-wearer beautiful line Men's Suits $7.95, $9.95. Free kit. Bonus suit. Specialty Clothing Mfg. Company, Winder, Georgia.

QUICK CASH. Colored people buying New Hair Dressing, Bleach Cream on sight. Samples free. Valmor, 2241-AJ Indiana, Chicago.

COTTON TAG SALESMAN WANTED—An aggressive, experienced salesman calling on all gins, compresses, warehouses, mills, etc., to sell complete line of strong paper Cotton Bale Tags. Must actively solicit all prospects, thoroughly covering the territory. Freight allowed on all shipments. Liberal commissions paid monthly. Write promptly, giving age, territory covered and other lines you sell. Denney Tag Company (Est. 1887). West Chester, Pa., largest manufacturers of tags exclusively.

BIG MONEY MAKERS! Large line coveralls, jackets, pants, shirts, etc. Names lettered. Low prices. Sell direct to wearer. Prospects enormous. Free selling outfit. Dove Garment Co., Dept. PZ, Kankakee, Illinois.

OUR BOARDING HOUSE



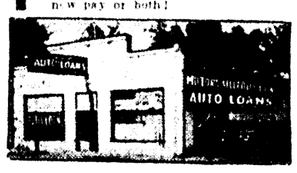
Financial

Money to Loan (30)

NEED money? See Vernon Adkins, 209 Bernhardt Bldg. Phone 1288.

BORROW ON CAR; NOTHING DUE UNTIL MAY 1ST

If extra cash will save the day, see Motors Securities right away. We give you up to 18 months to repay, with NOTHING DUE UNTIL MAY 1st. We can loan you cash on your car whether it is paid for or not, or we can reduce your car payments regardless of WHO or where you now pay or both!



Just drive to 500 Walnut Street and we will fix everything up for you right there before you leave, if your car justifies it. This old, reliable firm requires no signature but your own, and it makes no difference where you live.

MOTORS SECURITIES COMPANY, INC.
500 Walnut St.

Articles For Sale

Furniture, Household (31)

USED FURNITURE BARGAINS
Special Friday and Saturday

Studio couches	13.95
Mattresses	4.49
Fine Coil Springs	1.95
5-Pc. Breakfast Sets	8.89

Console and Table
RADIOS $4.99
Guaranteed A-1 Condition

Window Shades	14c
Child's Metal Rockers	59c
Salt and Pepper Sets	8c

139 ODD DISHES
Cups, Saucers, Bowls, Platters
Your Choice 4c

Odds and Ends Linoleum, Big Pieces	1.29
Porcelain-Top Tables	2.99

EASY TERMS

Monroe Furniture Co., Ltd.
Economy Department
125 North Third Street

We can save you 20% on farm equipment and hardware. Pipe threading and cutting. Phone 5500.
NEW YORK HDWE. CO. 626 DESIARD

ONLY $69.95
6 Cu. Ft. Electric Box. Exceptionally good condition. Low Down Payment. Long Easy Terms.
Montgomery Ward & Co.
Phone 118-119

Wanted to Buy (31-A)

Top Prices for Used Furniture
New York Furniture Co. Phone 5560

WILL PAY highest cash price for any amount of good used furniture. Dixie Furniture Exchange. 611 DeSiard street. Phone 382.

SACKS—SACKS
of any size and description. Any quantity. The Leiber Co., Inc., 200 South Grand street. Phone 245.

WE PAY CASH for all kinds of used furniture. Exchange Furniture Store. 105 North Sixth. Phone 384.

MILLS FURNITURE CO. We pay top prices for all kinds of used furniture. Phone 420.

FURNITURE WANTED
All Kinds We Pay More
Hollis Furniture. Phone 1665.

FREE
estimate on any amount of used furniture. We pay more.
ROY HAMMET PHONE 429

WE BUY AND SELL USED FURNITURE. Phone 1914. 315 DeSiard. Bell Furniture Co.

IRENE SIMMS REID
NOTARY PUBLIC
NEWS-STAR—WORLD OFFICE

Articles For Sale

Wanted to Buy (31-A)

WASTEPAPER MAGAZINES. Monroe Wastepaper Junk Co., 2034 DeSiard. 9322.

Miscellaneous (32)

ONE LOT of Camera equipment. Like new. Phone 4500-W.

EXTRA large electric refrigerator. Real cheap. Good condition. Phone 2862.

BARGAIN—One 12-foot Huffman freezer counter. Phone 721.

FOR SALE—Crocheted bedspread. Call 1589-W.

FOR SALE—2,000 post oak posts, 6 feet long. See Sam Norris, care Norris Bros. West Monroe or Phone 40.

ONE SET of slightly used Firestone Ground-grip high bar tractor tires with wheels for an F-20 Farmall tractor, also a John Deere model A. These are as good as new. Real bargain prices. Firestone Auto Supply and Service Store, Third and Washington, Monroe.

BATHTUB, leg type, complete with fittings. Excellent condition. $12.50. Phone 2167-J.

LARGE and small air compressors. Mrs. J. S. House, 2630 DeSiard.

For Sale or Trade (33)

PRACTICALLY NEW gas range stove, Stewart-Warner cabinet radio, Chevrolet auto radio, will trade for horse, mule, hogs, cows or what have you. Louisa-Ann Candy company, West Monroe.

Building Materials (34)

SAVE AT J. B. McCOY LUMBER CO.

You can get more for your money when you buy your building materials from the J. B. McCoy Lumber New and used lumber. 905 S. Grand street. Phone 4742.

Dogs, Cats, Pets (36)

WHITE RABBITS for sale. Engage yours now. Mrs. Foster, DeSiard at Tennessee. Phone 1272-W.

WHITE RABBITS, cages, and nice fryers. Phone 2856-J. 3303 DeSiard.

Chicks, Poultry, Eggs (37)

U. S. Approved-Pullorum Tested Baby Chicks. Blood tested for BWD and Fowl Typhoid. Free catalogue explains 95-98% pullet guarantee, 28 day replacement guarantee, delivery date guarantee. Prices have been greatly reduced for 1940. Send for prices and catalogue today. Dept. R Mississippi Hatcheries, Jackson, Miss.

DRUMM'S Sovereign Strain Chicks White Diarrhea free. Breeding farm quality. Catalog free. Drumm Egg Farms, Hattiesburg, Miss.

CUSTOM hatching. Baby chicks. Eggs set Monday. H and H Hatchery, one block south of intersection DeSiard, Louisville and Sterlington road. Phone 3731-J.

BABY CHICKS
U. S.-approved pullorum-tested. Royal Feed and Seed Store. Phone 1068.

EASTER CHICKS AND DUCKLINGS

Day old chicks. U. S. approved Pullorum Tested.

We carry a full line of poultry feed and supplies

Custom Hatching

Monroe Division
Louisiana Hatcheries, Inc.
VICTOR L. FOX, Mgr.
507 Trenton St. Phone 5616
West Monroe, La.

Baby Chicks and Started Chicks, from tested and approved flocks.

Reasonable Prices

OLLA HATCHERY
Olla, La.
Wm. Schuman

Seeds, Plants, Trees (40)

TEN ROSE bushes, two year old budded for only one dollar. One each of the most popular varieties. Red Radiance, Pink Radiance, K. A. Victoria, Talisman, Caledonia, Briarcliff, Bastaan, Lutetia, Montezuma, McFarland, E. G. Hill. Guaranteed to please or your money refunded. Rose Hill Farm, Box "S," Tyler, Texas.

PEACH TREES 5c. Apple trees 7c, special discount given on large orders. Free—Send for catalogue—free. Beebe Nursery Co., Beebe, Arkansas.

SPRING IS ON THE WAY—We have thousands of bedding plants. Perennials and annuals. Exclusive agents for Azalea Mum company. Azalea Mums, 6 colors. See us quick. Headquarters for shrubs. Have us landscape your home grounds. Reasonable.
DESIARD NURSERY
Phone 2327-J Monroe, La.

Real Estate For Sale

Wanted to Rent (55)

Residences (55)

Mrs. Davis Phone 1064

Lots (57)

Commercial & Industrial (58)

Farms, Acreage (59)

Real Estate Loans (61)

LOANS
ON REAL ESTATE
5½%
Direct reduction plan
PEOPLES HOMESTEAD AND SAVINGS ASSN

FHA
INSURED FINANCING

FHA Loans—
4½% Interest

Any Desirable Residential District Anywhere in North Louisiana

COMMERCIAL LOANS
4% to 6% Interest
Monroe and West Monroe Only

Brokers In
Stocks, Bonds,
Real Estate

E. W. Cruse
302 Ouachita Bank Building
Phone 5400

Real Estate For Rent

Furnished Rooms (45)

FRONT BEDROOM, Private entrance, adjoining bath. Near Main. Phone 4452.

BEDROOM, 403 North Second. Phone 3461.

FOR RENT: Nicely furnished bedroom. Phone 4284-J.

NEWLY FURNISHED bedroom, private entrance, garage. Phone 4447.

FURNISHED front bedroom for gentleman. Phone 4266-W.

FRONT bedroom for gentleman. Phone 4266-W.

Unfurnished Rooms (47)

BEDROOM. Private entrance. Close in. Phone 4447.

Room & Board (48)

ROOM AND BOARD. Excellent meals. Mrs. W. C. Phelps, 825 Hudson. Phone 4174.

ROOM AND BOARD. Phone 3041.

LARGE comfortable room. Excellent board. Mrs. C. Mears, 1515 Jackson. Phone 4312.

COMFORTABLE room. Excellent board. 204 Board. Phone 2382.

ROOM AND BOARD for working girls. Phone 3584.

Furnished Apartments (50)

TWO ROOM furnished apartment. Apply 213 South Second or phone 3321.

FURNISHED brick apartment. Gas and water paid. Phone 3094.

FURNISHED APARTMENT. Connecting bath. 603 Jackson.

207 JACKSON. One room apartment. Adjoining room. Bills paid.

ONE ROOM furnished apartment. Front entrance. Connecting bath. 815 N. 3rd.

THREE-ROOM furnished apartment. Living room, bedroom, kitchenette, bath, garage. 502 Park avenue, Co. 4222 or 30.

THREE-ROOM furnished apartment. 410 Filhiol, West Monroe. Phone 2624.

THREE-ROOM FURNISHED apartment. 205 Ouachita avenue. Inquire across road. W. D. King. Phone 649.

FURNISHED 2-ROOM APARTMENT. Electricity. 608 Cypress, West Monroe. Phone 2690.

FOR RENT—Modern furnished brick apartment. Apply 46, Ashley Bldg. 1-2-3.

ONE AND TWO-ROOM furnished apartments. 211 Louisa Ann. Phone 4451.

TWO-ROOM apartment. Private bath, entrance. Refrigeration. $6.00 weekly. Bills paid. 301 Filhiol, West Monroe.

ONE-ROOM apartment. Nice settled lady for room-mate. Phone 3851.

TWO-ROOM FURNISHED apartment. Private home. Reasonable. Call 2478.

FURNISHED APARTMENT FOR RENT—116 South Fifth.

MODERN furnished apartment. Electric refrigeration. Couple. Close in. Phone 922.

FURNISHED DUPLEX apartment. 604 Rochelle. Call 8167. Noon or after 5.

MODERN FURNISHED RIVERVIEW apartments. 2900 South Grand. Phone 3280.

NICELY furnished two-room. Private bath. 706 North Sixth. Phone 3624-J.

APARTMENT. Close in to both cities. Frigidaire. Adults. Phone 2620.

4-ROOM MODERN furnished brick apartment. Apply 1408 Jackson. Phone 4533-J.

FURNISHED FIVE-ROOM MODERN DUPLEX. FRIGIDAIRE. NORTH SIDE. PHONE 2479.

Unfurnished Apartments (51)

UNFURNISHED SIX-ROOM apartment. $22 monthly. 115 Hudson lane. Phone 3893.

FIRST FLOOR unfurnished duplex. Next to postoffice on Grammont. Phone 302.

UNFURNISHED 6-ROOM apartment. Private bath. 115 Hudson lane. Phone 3893.

UNFURNISHED GARAGE apartment—111 South Third street. Phone 4314.

Furnished Houses (52)

NICELY furnished three-bedroom house. 201 Arkansas avenue. Phone 1373 or 649.

5-ROOM FURNISHED HOME—Excellent neighborhood. Immediate possession. Phone 3550-J.

TWO-BEDROOM furnished house. North side. Redecorated. Close in. Phone 4565-W.

LOVELY furnished home at 2502 Gordon avenue. Blanks and Breard. 268.

Unfurnished Houses (53)

FIVE-ROOM HOUSE—106 South 20th street. Phone 3349.

FOR RENT—Six-room two-story house, two baths. 100 Pear street. $30.00 per month. Phone 5400.

SIX-ROOM HOUSE—100 block Pear street. 2 baths. $30. Phone 5400.

FIVE-ROOM HOUSE—408 North Sixth, West Monroe. Phone 94 or 4689.

FIVE-ROOM HOUSE—$18.00. 406 Apple street. Phone 4742.

FOR RENT. Modern 4-room house, large screened sleeping porch. On bus line. 810 Orange St. Apply next door. Ernest B. Pounds.

5-ROOM HOUSE, large screened in porch, floors sanded and refinished. 1504 Fairview.

Unfurnished 6-room house. Plastered walls, front and back screened-in porches. 106 Louisville. Mrs. King. Phone 649.

SIX-ROOM HOUSE, newly renovated. Hardwood floors. $25. 605 Monte street. Phone 361.

602 ROCHELLE—Very nice three-bedroom home. Double garage. H. L. Rosenheim. Phone 1307.

Business Property (54-A)

BUILDING, 305 Wood street, West Monroe. Suitable for office or store. Possession April 5. Dr. E. O. Calvert. Phone 634.

STORE FOR RENT at 516 DeSiard. Call 785.

Several stores in the 500 block DeSiard street. Rent very reasonable.
H. L. Rosenheim. Phone 1307

TWO STORES—122-124 DeSiard street. Rent very reasonable.
H. L. Rosenheim. Phone 1307

Automotive

Used Cars (63)

USED CAR SPECIALS

1940 Hudson Demonstrator. Liberal discount.
1939 Hudson 8,000 miles. New car guarantee. $695
1939 Plymouth Deluxe 4-Door Sedan. Gas. $565
1938 Plymouth Deluxe 4-Door Sedan. Radio. $565
1937 Ford "60" Tudor. Recently overhauled. $325
1937 Terraplane Coach. $275
1937 Lafayette Coupe. Overdrive. Good tires. $225
1937 Terraplane Coach. Special at $245
1936 Terraplane Deluxe 4-Door Sedan. Radio. $195
1935 Chrysler 4-Door Sedan. $295
1935 Chevrolet Standard Coach. Good tires. $145
1933 Chevrolet Deluxe 4-Door Sedan. $135
OTHER MAKES AND MODELS

Shorty's Body Shop & Garage
"Your Hudson Dealer"
309 Washington Phone 2244
"Still Rooting for Business"

Automotive

Sam Sez

EVERYONE A BARGAIN

Used Car Exchange

USED CARS
That Have Been Thoroughly Reconditioned And Are Carry A 90 Day 50-50 Guarantee
SEE THESE TODAY

1935 Ford Deluxe Tudor. Radio and heater. $295
1937 Chevrolet Master Sedan. Radio and heater. $425
1937 Plymouth Sedan. Radio and heater. $395
1937 Plymouth Coupe. Radio and heater. $365
1937 Ford DeLuxe Sedan. Radio. $375
1936 Studebaker Sedan. A real buy. $265
1936 Dodge DeLuxe Sedan. Radio and heater. $385
1934 Ford DeLuxe Tudor. Good condition. $215
1935 Dodge Sedan. Radio, spare tire. $245
1937 Ford Coach. New paint. $165
1932 Chevrolet Coupe. Newly overhauled. $150
Small Down Payment.
Easy Terms. Bal. Note.

Central Auto Sales, Inc.
"Your Satisfaction Dealer"
Ford Sales and Service Phone 195

WE SET THE PRICE IN THIS NECK OF THE WOODS

1938 Ford V-8 HP Coach	$590
1938 Ford V-8 HP 4-Door Deluxe Sedan	$570
1940 Mercury Club Coupe	$685
1936 Chevrolet Coupe	$290
1937 Ford V-8 HP Coach	$365
1937 Pontiac Coach	$325
1937 Chevrolet Coach. Radio, spotlight, turn signal, spare wheel and tire	$395
1937 Dodge 4-Door Truck Sedan. Reconditioned throughout. New tires	$340
1937 Plymouth DeLuxe Trunk Sedan	$390
1939 Ford "60" Coach	$470
1939 Chevrolet Coach	$490
1939 Chevrolet Coach—Radio, white side tires	$510
1938 Buick Sedan	$495
1939 Buick Sedan	$625
1939 Nash Sedan	$495
1939 Buick 4-Door Sedan, with radio	$560
1937 Buick 4-Door Sedan	$395
1939 Buick Coupe, with radio	$590
1938 Ford "60" Coupe	$335
1939 Dodge Coupe	$565
1939 Oldsmobile 4-Door Sedan	$650
1937 Lincoln Zephyr 4-Door Sedan	$385
1937 Lincoln Zephyr Coupe	$365
1940 Studebaker Champion 4-Door Sedan	$590
1938 Dodge 4-Door Sedan	$410
1937 Dodge Coupe	$290
1937 Ford Coupe 85 HP	$225
1937 Studebaker 4-Door Sedan—6-Cylinder	$275
1939 Ford Coupe	$445
1934 Oldsmobile 4-Door Sedan	$190
1936 Oldsmobile Coupe	$395
1940 Dodge Sedan, with radio. Sells new for $1045. Our Price	$850
1932 Chevrolet Coach	$60.00
1929 Ford Coach	$ 40
1929 Chevrolet Coach. Nearly new tires. Will license	$ 40
1934 Ford 4-Door Sedan	$ 95
1929 Plymouth Coach	$35
1936 Ford DeLuxe Coach, with radio	$330

Use Our 2-Year Payment Plan

"Open All Day Sunday"

Monroe Motor Co.
"Louisiana's Largest Exclusive Used Car Dealer"
310 Walnut St. Phone 231

Listen! Look! Stop!

Lots of prices yet. Less cars for more than ever. We set the pace in this neck of the woods. See us Saturday or Monday for some of the cars.

1933 PONTIAC COACH, new paint, good tires, OK mechanically, clean inside and out. It's an "8" for $95.

1936 CHEVROLET COUPE, motor good, tires fair, good car except needs some mechanical work, for only $125.

1936 FORD TUDOR, trunk, 1940 license, good tires, new motor job. This one will stay hitched. $75 down, notes $15.18.

1936 OLDS TUDOR, trunk, good car except needs motor overhauled, just the car for a mechanic, only $125.

1936 FORD COUPE, good service sedan on used car lot, better than it looks. $40 down, notes $12.40.

1937 PLYMOUTH COUPE, original paint, 1940 license, clean as a hound's tooth. Down payment $75, notes $15.94.

1936 PLYMOUTH COUPE, new paint, fair tires, clean upholstery — you'll buy this if you want a Plymouth coupe. $50 down, notes $12.13.

1933 PONTIAC COACH, new paint, good tires, OK mechanically, clean inside and out. It's an "8" for $95.

1936 CHEVROLET COUPE, motor good, tires fair, good car except needs some mechanical work, for only $125.

1936 FORD TUDOR, trunk, 1940 license, good tires, new motor job. This one will stay hitched. $75 down, notes $15.18.

1936 OLDS TUDOR, trunk, good car except needs motor overhauled, just the car for a mechanic, only $125.

Motors Securities Co., Inc.
500 Walnut St.
Phone 1553

Trucks & Trailers (64)

We specialize in tractor and truck parts, engine overhaul, broken drawbar ends for [illegible]

FROST TRAILER CO.
West Monroe

1940 IH 2½ ton, 4-speed, 5-ton International Demonstrator. 1,100 miles. See us for this one.
1938 2½ ton International. 32x20 tires. Only $595
1937 10-ton International truck, 32x6 tires. Long wheel base. $795
Scott Truck & Tractor Co.
Phone 258

Wanted Automobiles (66)

WRECK CASH for used cars. Call Red Cannon, Phone 4577, 816 Hudson, West Monroe.

HIGHEST CASH PRICES for good used cars. Bring them, trade. Used Car Exchange, 710 DeSiard. Phone 321.

SELL THAT EXTRA FURNITURE. THERE ARE BUYERS FOR ANYTHING YOU HAVE TO SELL. USE A FOR SALE AD IN THESE COLUMNS.

Instructions

U. S. Government Jobs. Commence $105-$175 month. Men-women. Try next Monroe examinations. Prepare at home immediately. Sample coaching and list positions, free. Box 1047-F, News-Star.

AIRPLANE MECHANICS
AIRCRAFT TRAINING: U. S. Civil Aeronautics Authority approved master mechanics course. Also aeronautical engineering. For personal interview reply giving age, address, phone number. Aero I. T. I. Box 157-A, News-Star—World.

LEARN DIESEL ENGINES
LOW COST COURSE
Shop training. Many Diesel engines. Complete laboratory. Nationally known. Transportation allowed. Write Hemphill Diesel, 215 Monroe Avenue, Memphis, Tenn.

Beauty Schools (25)

MONROE Beauty School, 315 Harrison street. Earn while learning. Enroll now.

PILCHER'S Beauty School. New class forming. 110 Catalpa St. Phone 2220.

Business Opportunities (27)

FOR SALE—Cafe located close in on highway. Now doing good business. Party leaving town. Write, Box 172-A, News-Star—World.

Financial

Money to Loan (30)

LOANS
. . . for Easter shopping
. . . to pay up old bills

You can get a cash loan of $25 to $300 here on the friendly basis that has made "Personal" America's choice from Coast to Coast. You don't need endorsers.

PICK YOUR OWN PAYMENTS

Cash Loan	Monthly Payments for 6 Mo.	12 Mo.	20 Mo.
$ 50	$11.07	$ 5.17	$ 3.52
100	22.15	10.35	7.04
200	44.30	20.70	14.07
300	66.44	31.05	21.11

Above payments cover everything. Repayments on other loans, or for other periods, are in proportion.

If you can make small monthly payments, such as above, don't hesitate to see us for a loan at once. Come in or telephone.

Personal FINANCE CO.
Vernon Adkins, Mgr.
209 Bernhardt Bldg.
2nd Floor
Corner North 2nd and DeSiard
Phone 1288

Advertise Your Products For Sale Here Today If You Want Prospects Tomorrow

Announcements

Cards of Thanks (1)

CARD OF THANKS

We want to extend our thanks and appreciation to our many friends, relatives, and neighbors, for their many acts of kindness and expressions of sympathy shown us in the loss of our dear wife, daughter, and sister, Minnie Purvis. We especially want to thank the Dixie Funeral Home for their kindness and devoted service which was so helpful in our time of need.

V. E. PURVIS, HUSBAND
MRS. SADIE PARKER, MOTHER
O. W. BAKER, BROTHER
MRS. J. L. DANIELS, SISTER

CARD OF THANKS

We wish to express our appreciation for the many acts of kindness and expressions of sympathy and condolence extended by our friends and relatives during the illness and death of our beloved mother and sister, Mrs. Julia Ann Lambert. We especially want to thank Dr. Nathan Lewis and nurses of Vicksburg, Mississippi and also the Dixie Funeral Home for their kindness and dependable service.

MRS. PAT FAIRLEY,
MRS. MAE SMITH,
R. C. LAMBERT.

CARD OF THANKS

We want to take this method of expressing our thanks to all our many friends and neighbors for their kindness and expressions of sympathy shown us during the sudden illness and death of our mother, Mrs. Ester Spikes. We also want to extend our everlasting gratitude to the Dixie Funeral Home for their splendid service and kindness which greatly lightened our burden in our hours of bereavement. We highly recommend the Dixie Burial Policy to everybody.

THE CHILDREN AND STEP-CHILDREN.

CARD OF THANKS

We wish to express our sincere and heartfelt thanks to our many friends and relatives for their many acts of kindness, beautiful floral offerings, and tokens of sympathy extended us at the death of our beloved son and brother, Jeff McGowen. We especially want to thank the Dixie Funeral Home for their many kind deeds, and devoted service. All have our everlasting gratitude.

MR. AND MRS. T. F. M'GOWEN AND FAMILY.

CARD OF THANKS

We wish to express our appreciation for the many acts of kindness, messages of sympathy, and beautiful floral offerings received by us during the illness and death of Dr. Edwin R. Yancey. We are especially grateful to the members of the Ouachita Medical Society and the management and employes of the Dixie Funeral Home for their many kind expressions of sympathy shown us.

DR. YANCEY'S FAMILY.

Lost & Found (2)

LOST—Small beagle hound, white with brown markings. Reward if returned to Mrs. H. M. McGuire. Phone 733-J.

Special Notices (4)

REGISTERED SPENCER CORSETIERE—Mrs. J. C. Ziegler, 1409 Fairview. Phone 2228.

STOVE REPAIRING AND ADJUSTING. VACUUM CLEANERS REPAIRED. PHONE 5375-J.

Printed office forms of every description. Ruling and binding. Good printing at the right price. Free estimates. Phone for representative.

MONROE PRINTING CO.
We Operate a Union Shop
Phone 4800 Monroe, Louisiana

Business Services

LAWN MOWERS SHARPENED — Parts and repairs. New mowers on terms. Waite Cycle House, 129 South Grand. Phone 3442.

KEYS—Safes opened and repaired. Tennis rackets restrung. Phone 121. C. C. Lindley, 126 Jackson.

Attention

Don't let your welding problem get you or your pocketbook. Bring your problems to us and save money on electric and acetylene welding. Cloyd at 2400 Lee Avenue.

Beauty, Barber Shops (6)

NOTICE—Beauty shop owners, we have moved our wholesale supply house to 123 North Grand. Phone 5320. We deliver. Reid Beauty Supply, Inc.

Bicycle Repairs (8)

MONROE BICYCLE SHOP — Bicycles, lawnmowers, guns, locks, keys. Expert work. Ralph Wray. 718 Jackson. Phone 4570.

Mattress Renovating (10)

MATTRESSES RENOVATED — Call or write Ouachita Mattress company. 2307 DeSiard. Phone 2744.

MATTRESSES RENOVATED — Tick furnished, $1.75. Work guaranteed. L. W. Gresham, 111 Hart. Phone 2177.

MATTRESSES RENOVATED—Tick furnished, $1.95. Inner-spring, $5.95. Work guaranteed. Twin City Mattress Co., 811 Coleman, West Monroe. Phone 4065.

MATTRESSES renovated $1.50. Furniture upholstered. West Monroe Mattress Co. Phone 1145.

NOTICE

THE NEWS-STAR—WORLD is not responsible for more than one incorrect ad insertion. Please call Classified Dept. if there is a mistake in your Ad.

Furn. Rpr. (17)

Upholstering, Refinishing, Slip Covers
KOCH'S
2903 Lee Phone 4703

Fmployment

Help Wanted—Male (19)

DROP ME A POSTCARD saying "Send free particulars about fine-paying Coffee Route Plan." Ed Mills, 2781 Monmouth, Cincinnati, O.

SOBER AND DEPENDABLE, from 21 to 40, for job with future. Box 169-A, News-Star.

Agents & Salesmen (20)

AVAILABLE at once. Rawleigh route of 800 families. Only reliable men need apply. Good profits to willing workers. No experience required. Write today, Rawleigh's, Dept. LAC-103-Z, Memphis, Tenn.

BIG DAILY profits, extra cash bonuses. Represent large manufacturer. Show complete line tailored shirts, neckwear, hosiery, underwear, direct to wearer. No experience needed. Pant or full time. Complete outfit free. Write today. Packard Corporation, Terre Haute, Indiana.

$40 WEEKLY easily earned selling direct-to-wearer beautiful line Men's Suits $7.95, $9.95. Free kit. Bonus suit. Specialty Clothing Mfg. Company, Winder, Georgia.

QUICK CASH. Colored people buying New Hair Dressing, Bleach Cream on sight. Samples free. Valmor, 2241-AJ Indiana, Chicago.

COTTON TAG SALESMAN WANTED—An aggressive, experienced salesman calling on all gins, compresses, warehouses, mills, etc., to sell complete line of strong paper Cotton Bale Tags. Must actively solicit all prospects, thoroughly covering the territory. Freight allowed on all shipments. Liberal commissions paid monthly. Write promptly, giving age, territory covered and other lines you sell. Denney Tag Company (Est. 1887), West Chester, Pa., largest manufacturers of tags exclusively.

BIG MONEY MAKERS! Large line coveralls, jackets, pants, shirts, etc. Names lettered. Low prices. Sell direct to wearer. Prospects enormous. Free selling outfit. Dove Garment Co., Dept. PZ, Kankakee, Illinois.

OUR BOARDING HOUSE



Employment

Agents & Salesmen (20)

DIRECT salesmen, see McKinney, Monroe hotel after 10 a. m. Sunday. Fastest selling line in America.

Help Wanted—Female (21)

VACATION POSITION OPEN

Wanted key teachers who do not ordinarily answer advertisements who would be interested in vacation position paying $300 to $750 for the summer. Must be between 27 and 40, have at least 3 year's teaching experience. Write for personal interview stating age, education, experience and phone number. Box 168-A, News-Star.

POSITION open April 1. Interview granted to refined well educated woman over twenty-five for vocational work. Write letter giving full qualifications. Box 167-A, News-Star.

YOUNG LADY size 14 or 16 demonstrating. Salary. See McKinney, Monroe hotel, Sunday.

WANTED—Experienced waitress. Apply at Dixie Sandwich Shop, 407 Walnut street.

WOMAN of responsibility over 27, willing to work. Good income and future. Box 170-A, News-Star.

TWO GIRLS for night club work. Apply at Cheniere Inn, eight miles west of Monroe, Highway 80.

Male & Female Help (22)

HELP WANTED—Men and women can make from $3.00 to $10.00 per day soliciting members for one of the finest, most-up-date burial policies on the American market today—the Dixie, of course. Be your own boss. Work spare time or full time. The work is easy, pleasant, and profitable. We teach you how. Will pay commissions, renewals, and salary to right party. Apply at once at the Dixie Funeral Home.

Situations Wanted (23)

WHITE LADY, 38, desires work. Experienced. City and country homes. References. Annie Lee Drewry, Route 3, Rayville, La.

MIDDLE-AGED man wants job working and managing small farm. Will work reasonable. Lifetime experience. Write J. E. Black, box 24, Bastrop, La.

Instructions

U. S. Government Jobs. Commence $105-$175 month. Men-women. Try next Monroe examinations. Prepare at home immediately. Sample coaching and list positions, free. Box 1047-F, News-Star.

AIRPLANE MECHANICS

AIRCRAFT TRAINING: U. S. Civil Aeronautics Authority approved master mechanics course. Also aeronautical engineering. For personal interview reply giving age, address, phone number. Aero I. T. I. Box 157-A, News-Star—World.

LEARN DIESEL ENGINES
LOW COST COURSE

Shop training. Many Diesel engines. Complete laboratory. Nationally known. Transportation allowed. Write Hemphill Diesel, 215 Monroe Avenue, Memphis, Tenn.

Beauty Schools (25)

MONROE Beauty School, 315 Harrison street. Earn while learning. Enroll now.

PILCHER'S Beauty School. New class forming. 110 Catalpa St. Phone 2220.

Business Opportunities (27)

FOR SALE—Cafe located close in on highway. Now doing good business. Party leaving town. Write, Box 172-A, News-Star—World.

Financial

Money to Loan (30)

LOANS

. . . for Easter shopping
. . . to pay up old bills

You can get a cash loan of $25 to $300 here on the friendly basis that has made "Personal" America's choice from Coast to Coast. You don't need endorsers.

PICK YOUR OWN PAYMENTS

Cash Loan	Monthly Payments for 5 Mo.	12 Mo.	20 Mo.
$ 50	$11.07	$ 5.17	$ 3.52
100	22.15	10.35	7.04
200	44.30	20.70	14.07
300	66.44	31.05	21.11

Above payments cover *everything*. Repayments on other loans, or for other periods, are in proportion.

If you can make small monthly payments, such as above, don't hesitate to see us for a loan at once. Come in or telephone.

Personal FINANCE CO.

Vernon Adkins, Mgr.
209 Bernhardt Bldg.
2nd Floor
Corner North 2nd and DeSiard
Phone 1288

Financial

Money to Loan (30)

NEED money? See Vernon Adkins, 209 Bernhardt Bldg. Phone 1288.

BORROW ON CAR;
NOTHING DUE
UNTIL MAY 1ST

If extra cash will save the day, see Motors Securities right away. We give you up to 18 months to repay, with NOTHING DUE UNTIL MAY 1st. We can loan you cash on your car whether it is paid for or not, or we can reduce your car payments regardless of WHO or where you now pay or both!



Just drive to 500 Walnut Street and we will fix everything up for you right there before you leave, if your ca. justifies it. This old, reliable firm requires no signature but your own, and it makes no difference where you live.

MOTORS SECURITIES COMPANY, INC.
500 Walnut St.

Articles For Sale

Furniture, Household (31)

USED FURNITURE BARGAINS
Special Friday and Saturday

Studio couches	13.95
Mattresses	4.49
Fine Coil Springs	1.95
5-Pc. Breakfast Sets	8.89

Console and Table RADIOS $4.99
Guaranteed A-1 Condition

Window Shades	14c
Child's Metal Rockers	59c
Salt and Pepper Sets	8c

139 ODD DISHES
Cups, Saucers, Bowls, Platters
Your Choice 4c

Odds and Ends Linoleum, Big Pieces	1.29
Porcelain-Top Tables	2.89

EASY TERMS

Monroe Furniture Co., Ltd.
Economy Department
125 North Third Street

We can save you 20% on farm equipment and hardware. Pipe threading and cutting. Phone 5500.
NEW YORK HDWE. CO. 626 DESIARD

FRIGIDAIRE, GOOD CONDITION—Reasonable. 604 North 26th. Phone 3694-W after 2 p.m.

ONLY $69.95
6 Cu. Ft. Electric Box. Exceptionally good condition. Low Down Payment. Long Easy Terms.
Montgomery Ward & Co.
Phone 118-119

Wanted to Buy (31-A)

Top Prices for Used Furniture
New York Furniture Co. Phone 5500

WILL PAY highest cash price for any amount of good used furniture. Dixie Furniture Exchange. 611 DeSiard street. Phone 362

SACKS—SACKS

of any size and description. Any quantity. The Leiber Co., Inc., 200 South Grand street. Phone 245.

WE PAY CASH for all kinds of used furniture. Exchange Furniture Store, 105 North Sixth. Phone 384.

MILLS FURNITURE CO. We pay top prices for all kinds of used furniture. Phone 420.

FURNITURE WANTED
All Kinds We Pay More
Hollis Furniture. Phone 1665.

FREE

estimate on any amount of used furniture. We pay more.
ROY HAMMET PHONE 429

WE BUY AND SELL USED FURNITURE. Phone 1914. 915 DeSiard. Bell Furniture Co.

IRENE SIMMS REID
NOTARY PUBLIC
NEWS-STAR—WORLD OFFICE

Articles For Sale

Wanted to Buy (31-A)

WASTEPAPER, MAGAZINES. Monroe Wastepaper Junk Co., 3634 DeSiard. 9322.

Miscellaneous (32)

ONE LOT of Camera equipment. Like new. Phone 3586-W.

EXTRA large electric refrigerator. Real cheap. Good condition. Phone 2862.

BARGAIN—One 12-foot Huffman freezer counter. Phone 721.

FOR SALE—Crocheted bedspread. Call 1589-W.

FOR SALE—2,000 post oak posts, 6 feet long. See Sam Norris, care Norris Bros., West Monroe or Phone 46.

ONE SET of slightly used Firestone Ground-grip high bar tractor tires with wheels for an F-20 Farmall tractor, also a John Deere model A. These are as good as new. Real bargain prices. Firestone Auto Supply and Service Store, Third and Washington, Monroe.

BATHTUB, leg type, complete with fittings. Excellent condition. $12.50. Phone 2167-J.

LARGE and small air compressors. Mrs. J. S. House. 2630 DeSiard.

For Sale or Trade (33)

PRACTICALLY NEW gas range stove, Stewart-Warner cabinet radio, Chevrolet auto radio, will trade for horse, mule, hogs, cows or what have you. Louisa-Ann Candy company, West Monroe.

Building Materials (34)

SAVE AT J. B. M'COY LUMBER CO.

You can get more for your money when you buy your building materials from the J. B. McCoy Lumber. New and used lumber. 905 S. Grand street. Phone 4742.

Dogs, Cats, Pets (36)

WHITE RABBITS for sale. Engage yours now. Mrs. Foster, DeSiard at Tennessee. Phone 1272-W.

WHITE RABBITS, cages, and nice fryers. Phone 2856-J. 3303 DeSiard.

Chicks, Poultry, Eggs (37)

U. S. Approved-Pullorum Tested Baby Chicks. Blood tested for BWD and Fowl Typhoid. Free catalogue explains 95-98% pullet guarantee, 28 day replacement guarantee, delivery date guarantee. Prices have been greatly reduced for 1940. Send for prices and catalogue today. Dept. R Mississippi Hatcheries, Jackson, Miss.

DRUMM'S Sovereign Strain Chicks. White Diarrhea free. Breeding farm quality. Catalog free. Drumm Egg Farms, Hattiesburg, Miss.

CUSTOM hatching. Baby chicks. Eggs set Monday. H and H Hatchery, one block south of intersection DeSiard, Louisville and Sterlington road. Phone 3731-J.

BABY CHICKS
U. S.-approved pullorum-tested. Royal Feed and Seed Store. Phone 1068.

EASTER CHICKS
AND
DUCKLINGS

Day old chicks. U. S. approved Pullorum Tested.

We carry a full line of poultry feed and supplies

Custom Hatching

Monroe Division
Louisiana Hatcheries, Inc.
VICTOR L. FOX, Mgr.
507 Trenton St. Phone 5616
West Monroe, La.

Baby Chicks and Started Chicks, from tested and approved flocks.
Reasonable Prices
OLLA HATCHERY
Olla, La.
Wm. Schuman

Seeds, Plants, Trees (40)

TEN ROSE bushes, two year old budded, for only one dollar. One each of the most popular varieties, Red Radiance, Pink Radiance, K. A. Viktoria, Talisman Caledonia, Briarcliff, Santago, Luxembourg, McFarland, E. G. Hill. Guaranteed to please, or your money refunded. Rose Hill Farm, Box "S," Tyler, Texas.

PEACH TREES 5c. Apple trees 7c. Special discount given on large orders. Free—Send for catalogue—free. Beebe Nursery Co., Beebe, Arkansas.

SPRING IS ON THE WAY—We have thousands of bedding plants. Perennials and annuals. Exclusive agents for Azalea Mum company. Azalea Mums, 6 colors. See us quick. Headquarters for arrubs. Have us landscape your home grounds. Reasonable.
DESIARD NURSERY
Phone 2327-J Monroe, La.

Real Estate For Sale

Wanted to Rent (55)

TWO-ROOM garage apartment or two unfurnished rooms. Phone 5280.

Residences (56)

FOR SALE—New modern house on Whites Ferry road. Gas, electricity, running water. Terms. Mrs. Ada Taylor.

5-ROOM HOUSE—3004 Gordon avenue. Newly decorated. Attractive price.

5-ROOM HOUSE—Near Junior College.

5-ROOM HOUSE—Located in Highland Park.

4-BEDROOM 2-STORY HOUSE—On North side.

Mrs. Davis—Phone 1094

FOR SALE—House and lot 2909 South Grand. $2,900. Phone 5400.

SEVEN-ROOM house. North side. Perfect condition. Phone 4345-W.

6-ROOM bungalow. 107 Filer St. Modern. Good neighborhood. Eugene Shows.

FOR SALE OR LEASE—Modern country home. All conveniences. 11 acres land. Route 1, Box 1000. Phone 2237-M.

FOR SALE—At sacrifice, remains of 2104 Adams street which was recently damaged by fire; also lot on which same is situated. Blanks and Breard. 268.

6-ROOM HOUSE—Roberts and Howard avenue, north side. Well constructed. Hardwood floors. Large front porch, eastern exposure. Garage. Lot 75x150. Price, $2,750. Easy terms.

5-ROOM HOUSE—421 Howard. Hardwood floors throughout. Nice repair. Large screened front porch. Garage. Shrubbery. Lot 75x150. Price, $2,800. Already financed. Very convenient terms.
LUTHER REED & CO.
Phone 3050

I LIVE IN California and I can't be bothered. Will sacrifice two 3-room cabins and bungalow, lot 138x140, houses face Adams street. Anxious for a quick deal. Excellent opportunity to develop good rental court for income. Blanks and Breard. 268.

AT SACRIFICE, 1711, 1713, 1719 Adams street. Blanks and Breard. 268.

FOR SALE—New 2-story house. Filhiol avenue, near Junior College. $3,700. Phone 5400.

3300 BLOCK DICK TAYLOR—Nice house. Sacrifice. Phone 5405.

Lots (57)

TWO LOTS, 58x178 each, College avenue. Call 4475-W.

LOT ON JACKSON facing Ouachita avenue. 55x75. Very desirable for business location. Far quick sale owner will take $1300, including paving paid. Luther Reed and Company. Phone 3050.

FOR SALE—Lot in Morning Side on McGuire street just off DeSiard. $175. Phone 5400.

FIVE DESIRABLE resident lots, 65x150, on Glenmar, 900 block. Phone 4900 or 721.

FOR SALE—Lot 4, Sq. 47, J. M. Breard's addition on north side Breard street between North Fourth and North Fifth streets. Dimensions 60x144. Blanks and Breard. 268.

Commercial & Industrial (58)

NEW STORE building with living quarters. Other improvements. Power line. Opposite large school. Main highway. West Carroll parish. Box 171-A, News-Star.

Farms, Acreage (59)

40 ACRES LAND, 200 fruit trees. Five-room house. Small saw mill. J. R. White, Swartz, La.

FOR SALE—Four room house and two acres of land about eight miles out on Harrell road off Highway. 80 $495.00. Phone 5400.

Real Estate Loans (61)

LOANS
ON REAL ESTATE
5½%
Direct reduction plan
PEOPLE'S HOMESTEAD AND SAVINGS ASSN.

FHA
INSURED FINANCING

FHA Loans—
4½% Interest

Any Desirable Residential District Anywhere in North Louisiana

COMMERCIAL LOANS
4% to 6% Interest

Monroe and West Monroe Only

Brokers In
Stocks, Bonds,
Real Estate

E. W. Cruse
302 Ouachita Bank Building
Phone 5400

Real Estate For Rent

Furnished Rooms (46)

FRONT BEDROOM. Private entrance, adjoining bath. Near Missouri Pacific shops. Phone 4452.

BEDROOM. 810 North Seventh, West Monroe. Phone 5469.

FOR RENT—Nicely furnished bedroom to gentleman. Phone 628-J.

NEWLY FURNISHED, private bath, entrance, garage. Central. Couple or gentleman. Phone 5569.

FURNISHED room adjoining bath. Close in. 204 Louisville. Call after 4 p. m.

FRONT bedroom for gentleman. 104 South Third. Phone 4296-W.

Unfurnished Rooms (47)

BEDROOM. Private entrance. Three blocks from town. Phone 5113.

Room & Board (48)

ROOM AND BOARD. Excellent meals. Mrs. W. C. Bridges, 800 Riverside. Phone 4074.

ROOM AND BOARD. Close in. 320 Walnut. Phone 5561.

LARGE comfortable rooms. Attractive location. Meals. 1115 Jackson. Phone 5132.

COMFORTABLE rooms. Excellent meals. 204 Breard. Phone 2183.

ROOM AND BOARD for working girls or students. Phone 3584.

Furnished Apartments (50)

TWO-ROOM furnished apartment. Apply 713 South Second or phone 1521.

FURNISHED brick apartment. Gas and water paid. Phone 1094.

FURNISHED APARTMENT. Connecting bath. 603 Jackson.

707 JACKSON. One-room apartment. Also sleeping room. Bills paid.

ONE-ROOM furnished apartment. Front entrance. Connecting bath. 817 St. John.

THREE-ROOM furnished apartment. Living room, bedroom, kitchenette, bath, garage. 507 Park avenue. Call 4227 or 3590.

THREE-ROOM furnished apartment. 400 Filhiol, West Monroe. Phone 2624.

THREE-ROOM FURNISHED apartment, 209 Ouachita avenue. Immediate possession. W. D. King. Phone 649.

FURNISHED 2-ROOM APARTMENT—Electrolux. 608 Cypress, West Monroe. Phone 2690.

FOR RENT—Modern furnished brick apartment. Apply 401 Auburn. Ring 1312.

ONE AND TWO-ROOM furnished apartments. 211 Louise Ann. Phone 4471.

TWO-ROOM apartment. Private bath, entrance. Refrigeration. $6.00 weekly. Bills paid. 303 Filhiol, West Monroe.

ONE-ROOM apartment. Nice settled lady for room-mate. Phone 5853.

TWO-ROOM FURNISHED apartment. Private home. Reasonable. Call 3478.

FURNISHED APARTMENT FOR RENT—116 South Fifth.

MODERN furnished apartment. Electric refrigeration. Couple. Close in. Phone 979.

FURNISHED DUPLEX apartment. 604 Rochelle. Call 5167. Noon or after 5.

MODERN FURNISHED RIVERVIEW apartments. 2900 South Grand. Phone 5280.

NICELY furnished two-room. Private bath. 700 North Sixth. Phone 3624-J.

APARTMENT. Close in to both cities. Frigidaire. Adults. Phone 2620.

4-ROOM MODERN furnished brick apartment. Apply 1408 Jackson. Phone 453-J.

FURNISHED FIVE-ROOM MODERN DUPLEX. FRIGIDAIRE. NORTH SIDE PHONE 2479.

Unfurnished Apartments (51)

UNFURNISHED SIX-ROOM apartment, $22 monthly. 114 Hudson lane. Phone 3893.

FIRST FLOOR unfurnished duplex. Next to postoffice on Grammont. Phone 302.

UNFURNISHED 6-ROOM apartment. Private bath. 115 Hudson lane. Phone 3893.

UNFURNISHED GARAGE apartment—111 South Third street. Phone 4316.

Furnished Houses (52)

NICELY furnished three-bedroom house. 201 Arkansas avenue. Phone 1373 or 649.

5-ROOM FURNISHED HOME—Excellent neighborhood. Immediate possession. Phone 3550-J.

TWO-BEDROOM furnished house. North side. Redecorated. Close in. Phone 4568-W.

LOVELY furnished home at 2502 Gordon avenue. Blanks and Breard. 268.

Unfurnished Houses (53)

FIVE-ROOM HOUSE—106 South 20th street. Phone 3349.

FOR RENT—Six-room two-story house two baths. 100 Pear street. $30.00 per month. Phone 5400.

SIX-ROOM HOUSE—100 block Pear street. 2 baths. $30. Phone 5400.

FIVE-ROOM HOUSE—408 North Sixth, West Monroe. Phone 94 or 4689.

FIVE-ROOM HOUSE—$18.00. 406 Apple street. Phone 4742.

FOR RENT—Modern 4-room house, large screened sleeping porch. On bus line. 819 Orange St. Apply next door. Ernest B. Pounds.

5-ROOM HOUSE, large screened in porch, floors sanded and refinished. 1506 Fairview.

Unfurnished 6-room house. Plastered walls, front and back screened-in porches. 506 Louisville. Mrs. King. Phone 649.

SIX-ROOM HOUSE, newly renovated. Hardwood floors. $25. 405 Moore street. Phone 361.

602 ROCHELLE—Very nice three-bedroom home. Double garage. H. L. Rosenhein Phone 1307.

Business Property (54-A)

BUILDING, 307 Wood street, West Monroe. Suitable for office or store. Possession April 5. Dr. E. G. Calvert. Phone 624.

STORE FOR RENT at 516 DeSiard. Call 785.

Several stores in the 900 block DeSiard street. Rent very reasonable.
H. L. Rosenhein. Phone 1307

TWO STORES—122-124 DeSiard street. Rent very reasonable.
H. L. Rosenhein. Phone 1307

Automotive

Used Cars (63)

1934 FORD COACH. A-1 condition, clean, new tires. Reasonable. Phone 1188-W.

Sam Sez
EVERY ONE A BARGAIN
Come See 'Em Now

1935 Plymouth Sedan $135
1940 License

1937 Chevrolet Pickup. 1935 V-8 Tudor. 1934 V-8 Tudor. 1934 Chevrolet Town Sedan, 1934 Chevrolet Coach, 1930 Ford Tudor, 1937 V-8 Tudor, 1930 A Model Coupe.

We can give you any terms you need.

Used Car Exchange
1111 DeSiard Phone 221

USED CARS
That Have Been Thoroughly Reconditioned And All Carry A 90 Day 50-50 Guarantee.
SEE THESE TODAY!

1938 Chrysler Imperial Just like new	$595
1937 Studebaker Sedan Overdrive, radio	$425
1937 Plymouth Sedan. Extra clean	$395
1937 Plymouth Coupe. 19,000 actual miles	$365
1937 Ford DeLuxe Sedan. Radio	$375
1936 Studebaker Sedan A real buy	$365
1936 Dodge DeLuxe Sedan. Radio and heater	$385
1936 Plymouth Coupe. Good condition	$245
1935 Dodge Sedan. Radio, white side tires	$245
1933 Ford Coach. New paint	$165
1932 Chevrolet Coupe. Newly overhauled	$150

Small Down Payment.
Easy Terms. Buy Now.

Central Auto Sales, Inc.
"Your Studebaker Dealer"
Lot 4th and Washington Phone 701

WE SET THE PRICE IN THIS NECK OF THE WOODS

1938 Ford 85 HP Coach	$299
1938 Ford 85 HP 4-Door Deluxe Sedan	$379
1939 Mercury Club Coupe	$665
1936 Chevrolet Coupe	$199
1937 Ford 85 HP Coach	$265
1937 Pontiac Coach	$325
1938 Chevrolet Coach—Radio, spotlight, bumper grill, white sidewall tires	$399
1937 Dodge 4-Door Trunk Sedan—Reconditioned thoroughly. New tires	$349
1937 Plymouth DeLuxe Trunk Sedan	$339
1939 Ford "60" Coach	$450
1939 Chevrolet Coach	$499
1939 Chevrolet Coach—Radio, white side tires	$539
1938 Buick Sedan	$448
1939 Buick Sedan	$625
1939 Nash Sedan	$495
1939 Buick 4-Door Sedan, with radio	$560
1937 Buick 4-Door Sedan	$399
1939 Buick Coupe, with radio	$599
1938 Ford "60" Coupe	$335
1939 Dodge Coupe	$565
1939 Oldsmobile 4-Door Sedan	$650
1937 Lincoln Zephyr 4-Door Sedan	$385
1937 Lincoln Zephyr Coupe	$385
1940 Studebaker Champion 4-Door Sedan	$599
1938 Dodge 4-Door Sedan	$416
1937 Dodge Coupe	$299
1937 Studebaker 85 HP	$225
1937 Studebaker 4-Door Sedan—6-cylinder	$275
1939 Ford Coupe	$445
1938 Oldsmobile 4-Door Sedan	$399
1936 Oldsmobile Coupe	$195
1940 Dodge Sedan with radio. Sells new for $1,050—Our price today	$835
1932 Chevrolet Coach	$69.50
1929 Ford Coach	$ 49
1929 Chevrolet Coach—Nearly new tires, new 1940 license	$ 49
1934 Ford 4-Door Sedan	$ 95
1939 Plymouth Coach	$515
1936 Ford DeLuxe Coach, with radio	$339

Use Our 2-Year Payment Plan

"Open All Day Sunday"

Monroe Motor Co.
"Louisiana's Largest Exclusive Used Car Dealer"
210 Walnut St. Phone 231

Automotive

Used Cars (63)

REPOSSESSED 1935 Ford Coach. Good condition. Can be bought for balance due of $80. Easy terms. Phone 1388.

1929 MODEL A TUDOOR. New top, good tires, runs good. 1940 License. $85 cash. Can be seen at 801 Trenton street, West Monroe. Phone 1788.

USED CAR SPECIALS

1940 Hudson Demonstrator. Liberal Discount.	
1939 Hudson, 8,000 miles. New car guarantee	$695
1939 Plymouth DeLuxe 4-Door Sedan. Clean	$565
1938 Plymouth DeLuxe 4-Door Sedan. Real buy	$465
1937 Ford "60" Tudor. Reconditioned	$325
1937 Terraplane Coach	$275
1937 Lafayette Coupe. Overdrive, good tires	$225
1937 Terraplane Coach. Special at	$245
1936 Terraplane Tudor DeLuxe Sedan. Radio	$195
1936 Chrysler 4-Door Sedan	$295
1935 Chevrolet Standard Coach. Good tires	$185
1933 Chevrolet DeLuxe 4-Door Sedan	$135

OTHER MAKES AND MODELS

Shorty's Body Shop & Garage
"Your Hudson Dealer"
309 Washington Phone 2244
"Still Rooting for Busines"

Listen! Look! Stop!

Lowest prices yet. Terms easier than ever. We set the pace on terms in this neck of the woods. See us Saturday or Monday for one of these cars.

1936 MASTER CHEVROLET COUPE, 4 new tires, 1940 license, excellent mechanical condition, good paint, guaranteed 100%. Down payment $50, monthly notes $14.42.

1935 CHEVROLET MASTER COUPE, as is, don't look so bad, and it runs. It's yours for $89.

1937 85 FORD DELUXE FORDOR, trunk, originally clean upholstery, good paint, new motor, 1940 license, 100% guarantee. Down payment $85, monthly notes $18.98.

1934 V-8 FORD PANEL TRUCK, with 1938 motor, 4 almost new tires, ready for service, only $125.

1936 FORD COUPE, good average doggie as usually seen on used car lots, better than it looks, $49 down, notes $12.40.

1937 PLYMOUTH COUPE, original paint, 1940 license, clean as a hound's tooth. Down payment $75, notes $15.94.

1936 PLYMOUTH COUPE, new paint, fair tires, clean upholstery — you'll buy this if you want a Plymouth coupe, $50 down, notes $12.13.

1933 PONTIAC COACH, new paint, good tires, OK mechanically, clean inside and out. It's an "8" for $99.

1936 CHEVROLET COUPE, motor good, tires fair, good car except needs some mechanical work, for only $125.

1936 FORD TUDOR, trunk, 1940 license, good tires, new motor job. This one will stay hitched. $75 down, notes $15.18.

1936 OLDS TUDOR, trunk, good car except needs motor overhauled, just the car for a mechanic, only $125.

Motors Securities Co., Inc.
500 Walnut St.
Phone 1553

Trucks & Trailers (64)

We specialize in trailer and truck parts, repairs, and power brakes. Stake bodies for trucks and trailers.
FROST TRAILER CO.
1214 Cypress St. West Monroe

D-30, 173 inch wheel base International Demonstrator. 1,400 miles. See us for this one.

D-35, 2-ton International. 825x20 tires. Only $595.

1937 Model International truck, 32x6 10-ply tires. Long wheel base. $395.

Scott Truck & Tractor Co.
Phone 228

Wanted Automobiles (66)

SPOT CASH for used cars. Call Red Cashion. Phone 5577, nite phone 5156, West Monroe.

HIGHEST CASH PRICES for good used cars. Buy, sell, trade. Used Car Exchange, 1111 DeSiard. Phone 221.

SELL THAT EXTRA FURNITURE. THERE ARE BUYERS FOR ANYTHING YOU HAVE TO SELL. USE A FOR SALE AD IN THESE COLUMNS.

HONOR ROLL AT COLLEGE GIVEN

List For First Six Weeks Of Final Semester Is Announced

The honor roll for the first six weeks of the second semester of the present college year was announced at Northeast Junior college Saturday as follows:

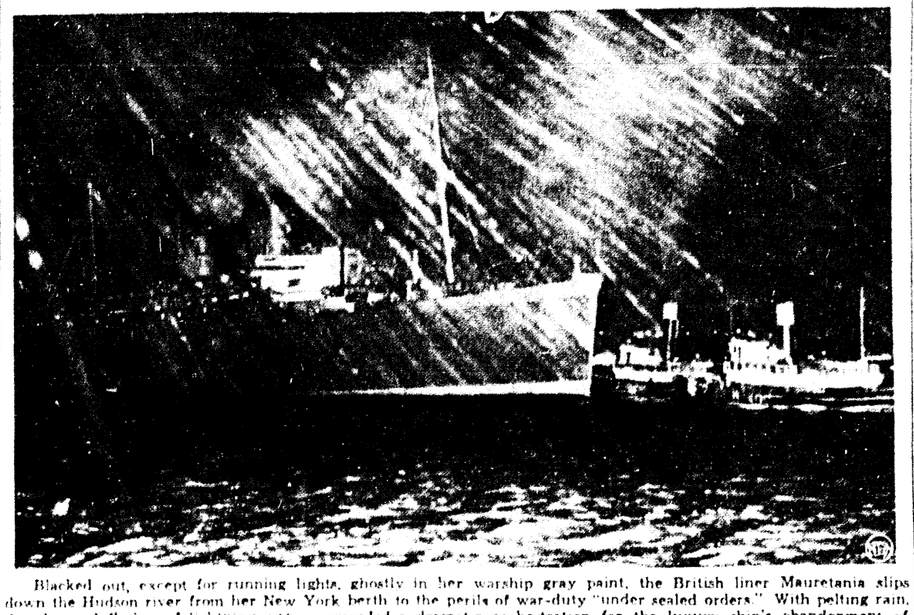
First honor roll: Ardice Anthony, William Eugene Antley, Rebecca Boles, Julia Calloway, Emile Gattis, Irma Ruth Goss, Robert M. Harper, S. K. Heninger, Jr., Sara Frances Hinkle, Henry Hoexter, Vera Jones, Roger Larsen, Margie Sue Lee, Lloyd Lenard, Sue McBride, William Ernest McCready, Marjorie McDonald, Albert Myatt, Loren Newburn, Lucian Austin Sawyer, Patsy Slack, John Parker Thatcher, Vola Thompson.

Honorable mention: Mary Virginia Beard, John Block, John D. Calhoun, Elaine Canady, Talmadge Crosby, Hermoine Driskell, Garland Edelen, Edgar Edmondson, Wilson Evans, Joyce Flanagan, Gloria Hodge, Martha Hopson, Jane Humphries, Thelmerline Jones, Richard Jordan, Julia Judd, John David Kitchingham, Ralph Kuethe, Monica Liles, Jane McMullen, Meriam McPhail, Martha Marshall, Lois Nelle Melton, Howard Mitchell, Gayle Morris, Drucilla Motley, Walter Edward New, Milton Peacock, Beverly Peevy, Doris Pipes, Mary Sue Ramsey, Jeanette Roe, Carolyn Royce, Loyes Royce, Louise Sanderson, Jane Shear, Frances Smith, Evelyn Wade, Dorothy Walters, Wilma Walters, Bernie Wilenzick, Alma Rea Williamson, W. R. M. Williamson, Maude Demtia Wright.

CLEAN READING

SEDALIA, Mo.—(AP)—Tip to husbands from Mrs. J. F. Raney of Sedalia. She places a piece of poetry above the sink and concentrates on learning it to make the dishwashing task seem a shorter, less irksome one.

NATURE DRAMATIZES MAURETANIA'S EXIT



Blacked out, except for running lights, ghostly in her warship gray paint, the British liner Mauretania slips down the Hudson river from her New York berth to the perils of war-duty "under sealed orders." With pelting rain, thunder and flashes of lightning, nature provided a dramatic orchestration for the luxury ship's abandonment of safe haven.

National Nutrition Expert Completes Visit In Parish

It was a break for the United States department of agriculture — and a newspaper article was behind it all. A Brooklyn lass, who had just completed a teacher's course at Smith college in New York City and who was bored stiff with the prospect of teaching botany digested a feature article on nutrition which whetted her appetite for home economics and she promptly switched careers.

Now Marion Birdseye is the national nutrition specialist, has a Washington office and staff and spends half her time touring the country to see what vitamins are doing to people. She spent last week in Louisiana, visiting Ouachita parish Thursday and Friday.

As head of the federal department of agriculture's nutrition division, Miss Birdseye supervises state nutrition work. Forty-six states now have 77 full-time nutrition specialists, and the other two, Nevada and Idaho, have part-time workers. Miss Birdseye and her staff assist state workers with their projects and problems, and pass the results on to other specialists. She keeps in touch with state workers and keep them in contact with each other. She plans and coordinates their work and is ready always to lend a helping hand or sage advice. It is her business to spent part of the time in the field and she likes that—for she especially likes the country.

From Mississippi the national director came to Louisiana last Sunday, and she left Louisiana yesterday to inspect Alabama. She visited several sections of the state with Miss Hazel Bratley, Louisiana's nutrition specialist. Arriving in Monroe late Thursday afternoon from a cross-country tour, the bright little director—she's scarcely over five feet tall—insisted she wasn't at all weary and crawled into another automobile with Mrs. Jewel L. McQuiller, home demonstration agent, to inspect one of her pet projects, a farm food and feed experiment.

Sponsored by Miss Bratley and the state extension division and aided by parish agents, five families in six parishes are experimenting with farm food and feed projects. Ouachita's families who are working to produce on the farm food for the family and feed for the livestock necessary for a home food supply are the Leon Whites at Bosco, E. L. Edelens at Swartz, B. O. Avants at Calhoun, G. F. Owens and D. E. Owens on Lunar Star route.

Off to Bosco went the national nutrition director. She inspected with interest Mrs. White's white house and well-kept grounds. She nodded her perfectly waved white head understandingy when slight, blonde Mrs. White proudly showed her new bathroom made possible by her live-at-home program. Inspecting the 16-acre farm, the specialist made suggestions here and there. She was properly impressed on learning that on five acres the Whites made six bales of cotton, that they increased their corn yield from 125 bushels on seven acres in 1938 to 200 bushels on three acres in 1939 by planting cover crops and increasing fertility. She complimented Mrs. White on her poultry which cleared $157 from March to August last year and the turkeys which cleared $19. New wine spring bonnet and all, she looked at the waddling Duroc-Jersey pigs and was greatly interested in the one that wasn't there—the one who froze his tail during the cold spell, spoiled the looks of the handsome White livestock, and consequently was given away.

Her bright brown eyes twinkling behind polished spectacles, Miss Birdseye remarked that Mrs. White's laundry room curtains were most unusual. Half the double White garage is used as a storage room for numerous canned vegetables, fruits and meats, as a laundry room and and a play room for four-year-old Patsy. The national director suggested that the Whites do something immediately about their pecan trees that don't bear so well, admired the sunset, shooed the calf away from the poisoning sprinkled around a peach tree and poked around among the spring flowers. She hasn't forgotten she once was a botanist.

Nutrition work really has gone places since it first was begun on a national scale, Miss Birdseye declared—and it still has a long way to go. State specialists and state and national extension services are doing a magnificent job, and people are becoming more and more nutrition conscious, she said, but its importance still is not properly appreciated.

Questioned on the farm situation she stated indignantly that too many farmers still raise cash crops and buy what they need instead of living off the farm. It may work for the city man, she said, but it won't for the average son of the soil—especially since 1929 when the bottom fell out of agriculture.

Nutritionists have proved invaluable to farmers and others, Miss Birdseye stated—and she was one of the first. She was New York's first full-time extension nutrition specialist, working from Cornell after completing a two-year home economics course at Pratt institute. In 1917 she went into the nutrition department of the United States department of agriculture in Washington, went straight to the top and is still there.

In national and sectional emergencies nutrition specialists have been made to order for the job of coordinating governmental food relief measures. During floods, tornadoes and drouths nutritionists have planned diets, directed canneries and trained leaders to carry out the necessary work. Familiar with people and conditions in states, the specialists were called into service to assist the national relief administration with its food program. They showed clients how to spend their money in the most effective way, planned diets and prepared menus using foods frequently unfamiliar in some sections. They helped health units get under way—training nurses and workers in child health and nutrition. With various and sundry other agencies the nutritionists have cooperated and lent their services.

They're pretty essential, these nutrition specialists, according to Miss Birdseye, and she ought to know.

It is estimated that in one form or another, about 300 pieces of rubber are used in the manufacture of motor cars.

JOBS IN DANGER
* * *
JONES 'THE MAN'
* * *
FRIENDS WANTED
* * *
INANE REQUESTS

By Norman Walker

BATON ROUGE, La., March 23.—(AP)—There's something behind that jolly feeling at Louisiana's capitol.

People known for years as long-faced and glum smile happily, shake your hand and exchange pleasantries.

The gay comraderie is engagingly disarming—but it's meant to be.

Upon the jobholders, cemented in their positions for years through the old Huey Long machine's longevity, has dawned the idea their status may not be so permanent after all.

With Governor-Designate Sam Jones' new administration soon to take over, the fence-building season is on in full swing.

Old-time state officeholders are busily making friends where once they had enemies, contacting "Jones people" and slyly competing in a free-for-all popularity contest.

In politics the victor always gains the spoils. Naturally the outgoing administration workers, owing their jobs to former Governor Richard W. Leche and his successor, Governor Earl K. Long, are stewing about wondering what Governor Jones will do after his inaugural May 14.

One answer is the pledge made by Jones he will cleanse state payrolls of those whose duties are principally imaginary.

Those familiar with the financial set-up say the $15,000,000 annual state payroll probably could be pared about $5,000,000.

All admit that's a rough estimate and probably a maximum of what results could be achieved from closely inspecting the state's uncharted "trough"—but it would mean that much money toward meeting the new administration's manifold pledges to the electorate.

While capitol workers smile brightly and rustle impressive documents on long-dusty desks, the temporary headquarters of Governor-Designate Jones over at Lake Charles has some troubles too.

As soon as Jones returns from his vacation in Arizona, he will move his office here and begin formulating his administrative program but, meanwhile, his Lake Charles staff hold the fort.

Campaign aides of both Jones and his ally, Senator James A. Noe, are impatient for the inaugural and send in stacks of queries on what job so-and-so may expect. Congratulatory messages still pour in.

But then there are other requests. For instance, some folks want help in meeting payments on their autos, want clemency for relatives being detained in the penitentiary.

One fellow asked for a new set of radio batteries. He explained his were burned out listening to political broadcasts during the recent campaign.

Then there was the lady who favored a new law for consideration at the forthcoming legislative session. Any married man seen out on the streets "with a woman not his wife without due cause or reason"—why that blackguard, she proposed, would pay a fine and go to jail.

"This," she pointed out, "will stop a lot of running around."

Everybody has his own problem.

For instance, the library commission washes its hands of the tri-parish library in Winn, Grant and Jackson parishes on June 30. The commission established it about two and a half years ago, furnished the books, a trained librarian and a portable traveling book purveyor called a "book-mobile."

Now the commission wants the three parishes to take over the project with their own money.

So police juries of the three parishes have ordered a special election April 16, along with the general election that day, for vote on a five-year two-mill tax to continue the library.

As an Easter touch do you know Louisiana is fast becoming a major producer of lilies? Plaquemines parish produces a highly-considered variety known as the Creole lily. This season's crop suffered from the severe cold, many plants having not bloomed in time for the Easter demand, but the parish's production in recent years reached 600,000 bulbs and brought $40,000 wholesale.

TWO FIRES EXTINGUISHED

A grass fire and a blaze in a tree were extinguished yesterday afternoon by members of the Monroe fire department. The grass fire was at 200 Pargoud drive, and the blazing tree was in the 2100 block of Gordon avenue.

DR. MORELOCK TO GIVE COURSE

Methodist Church General Lay Secretary Will Hold Institute

Dr. W. L. Doss, Jr., district superintendent of the Monroe district of the Methodist church, announces that Dr. G. L. Morelock, of Nashville, Tenn., general secretary of the board of lay activities, will conduct an institute for stewards of the Monroe district in the First Methodist church in Monroe on Wednesday, Thursday and Friday of this week at 7:30 p.m.

Dr. Morelock is a layman and speaks to laymen from a long experience gained in active work in the church as well as secretary of the board of lay activities. He has conducted many such institutes throughout the south which have, it is stated, proved of great benefit to all who have attended.

Recently he has conducted institutes in three of the districts of the Troy conference in the northeastern district of the Methodist church.

It is said of Dr. Morelock that all who hear his lectures are fascinated and that they are all too short. "If there are any more down south like Dr. Morelock, they should be sprinkled around up north," is the way he was described at the recent Troy engagement. Superintendents agreed that if Dr. Morelock's messages could be put into all their charges that the Kingdom of God would come far more quickly.

A prominent church layman has described him as follows:

"He has a way of making words, which are liable to be dull, such as 'steward,' 'unified budget,' 'official board,' 'fellowship,' spring into vibrant and appealing life. Maybe it is because the teacher is not a professional, but rather a layman, that makes listeners sit on the edges of chairs to catch each word. Maybe it is his past experience in colleges, teaching dead languages, that has qualified him to make dead bones live among church officials. Certainly his unfeigned interest in his hearers, their churches and their problems, and his palpable experience of a living God, had much to do with the eagerness with which they looked forward to hearing the next lecture in the series."

All Methodist stewards and church workers, as well as the public, are invited and urged to attend each night's lecture of this institute.

PLANS INSTITUTE



DR. G. L. MORELOCK

SHREVEPORT YOUTHS ON LONG BOAT TRIP

HUNTINGTON, W. Va., March 23.—(AP)—Three Shreveport, La., youths, their muscles aching from straining at the oars, rowed into Ohio river lock 27 north of here last night with little more than 250 miles of their trip from Pittsburgh to Shreveport behind them after 18 hard days.

They started the expedition March 5, hoping to average 30 miles a day, but 21-year-old Charles Ryan said, "It's been cold and wet and we haven't done that well." His companions are Charles Smith, 18, and Glenn Draper, 17.

The trio is traveling in a 10-foot johnboat. A tarpaulin erected in covered-wagon style provides protection from rain. They sleep in the boat and cook meals over an open fire on the shore.

EASTER VISITORS COMING

Mrs. Pearl Griffin, 209 Washington street, will have as guests for the Easter holidays her daughter, Mrs. Bob Hall Shipley, of Shreveport; a son, Spivey Griffin, and Miss Gitch Watson of Henderson, Tex., and another son, Ransom Griffin, of Yazoo City, Miss.

BARBECUE
Pork Ribs, lb. 39c
Saturday and Sunday Only
Sliced Beef, Pork and Lamb
George Tonore's Grocery
801 Louisville Phone 373

TALLULAH P.-T. A. PRESENTS PROGRAM

TALLULAH, La., March 23.—(Special)—The Tallulah Parent-Teacher association met in the gymnasium-auditorium Thursday afternoon with Mrs. N. T. Holt presiding. The following program was rendered by the pupils of Mrs. Tom Bomer: Vocal duets, "In an Old Dutch Garden" and "Careless," by Sylvia Cosse and Jacqueline Bessonette; reading, Martha Spencer; dance, Nancy Foster; "History and Making of the Tallulah Home Economics Scholarship," Grace Furr.

Mrs. Dean Moberley, chairman of the goals committee, reported that the organization lacked only two points of attaining the standard required for the blue ribbon rank. Mrs. Erle Read gave the report of the publicity committee. Members elected for the nominating committee were Mrs. Erle Read, Mrs. Will Adams and Mrs. H. W. Burleigh. It was voted to send as delegates to the state P.-T. A. convention to be held in Lake Charles in April, the outgoing and incoming presidents.

Mrs. Tom Bomer's room of the elementary grades and the 10th grade of the high school received the awards for the highest percentage of parents present.

TO ADDRESS CLUB

LAKE PROVIDENCE, La., March 23.—(Special)—Mrs. Dorothy Biddle, editor of "The Garden Digest," will speak to the East Carroll Garden club members Monday, April 1, at 2:30 o'clock at the municipal auditorium. Garden clubs of this section have been advised of Mrs. Biddle's visit to Lake Providence, and many members from clubs of the district are expected to take advantage of this opportunity to hear this national authority on floral culture.

HOW N. Y. WOMAN LOST 26 LBS. OF FAT

Fat Girls — Here's A Tip!

NEW YORK—Special

In 10 days Mrs. Helga Blaugh reduced 26 lbs. Took 4 inches off hips, 3 inches off bust and 7 1-2 inches off waist. She writes: "I feel fine and look 10 yrs. younger."

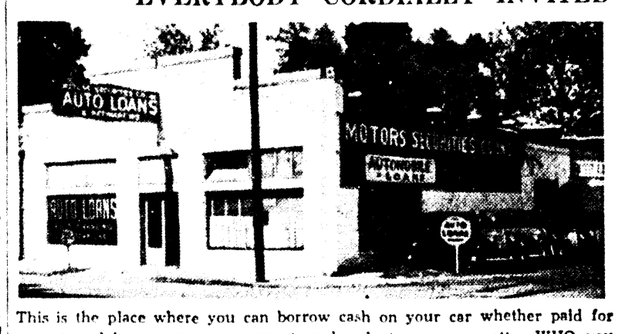
How would you like to safely and harmlessly lost 15 pounds of fat in a few weeks? How would you like to lose your double chin and your bulging hips and stomach and along with it get the increase in energy and improvement in health which so often accompanies excess fat reduction?

Get on the scales today and see how much you weigh. Take a half teaspoonful of Kruschen in a glass of hot water first thing every morning to gently activate liver, bowels and kidneys. Cut down your calorie intake. Eat wisely and satisfyingly.

Then after 30 days, weigh yourself again and just see if you haven't lost pounds of ugly fat. Money back if not joyfully satisfied.

Refuse imitations. Demand and get the genuine Kruschen made right here in the U. S. A. A jar lasts 4 weeks and costs but a trifle.—Adv.

MONEY LOANED CAR OWNERS HERE; EVERYBODY CORDIALLY INVITED



This is the place where you can borrow cash on your car whether paid for or not, and have your car payments reduced at once, no matter WHO you now owe. Just drive to the Motors Securities Company's place at 500 Walnut Street, Monroe. Right there before you leave, they will loans you cash, or reduce your car payments, or both, if your car justifies it. You can have up to 18 months to repay and your first small monthly payment will not be due until May. We have been loaning money and helping car owners since 1922. Let us help you. See us right away.

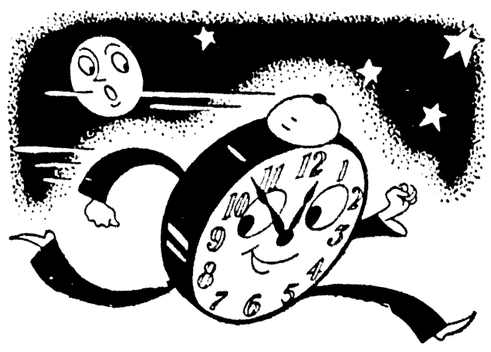
Pause... Refresh



5¢

COCA-COLA BOTTLING COMPANY
MONROE, LA. PHONE 184

It's the Truth!



A CLOCK DOES NOT RUN AS FAST IN DAYTIME AS AT NIGHT!

DO YOU KNOW THE ANSWER?

● *For Proof, Tune In KMLB Monday 10:35 A. M.*

GET A FREE GIFT!

Number 2 in our series of unbelievable facts that we can prove . . . can you? To the FIRST TEN adult persons giving the correct explanation and proof, we will give a handsome present free. All answers must be brought to the Monroe Furniture Company in writing before TEN A. M. MONDAY, March 25! Answers must be brought to this store in person . . . answers sent by mail are ineligible. The TEN winners will be announced over radio station KMLB Monday morning at the usual 10:35 broadcast.

JOIN THE FUN!

It's Interesting, Educational, Exciting

Watch for "It's the Truth" each Sunday. Bring us your answers and proof and you may be one of the TEN winners each Monday. A New Contest Each Week . . . watch for it!

MONROE FURNITURE Company, Ltd.

132 North Second Street Phone 5200

★ ★ ★

Attend The Church Of Your Choice Today

ACHING CHEST COLDS

Need More Than "Just Salve" To Relieve DISTRESS!

To quickly relieve chest cold misery and muscular aches and pains due to colds—it takes MORE than "just a salve"—you need a warming, soothing *"counter-irritant"* like good old reliable Musterole—used by *millions* for over 30 years.

Musterole penetrates the outer layers of the skin and helps break up local congestion and pain. 3 strengths: Regular, Children's (mild) and Extra Strong, 40¢.

MUSTEROLE

Better Than A Mustard Plaster!

We've Gone HOG WILD



OPEN ALL DAY SUNDAY

We Set The Price In This Neck Of The Woods

USE OUR 2 YEAR PAYMENT PLAN

1938 Ford 85 H. P. Coach $299
1938 Ford 85 H. P. Fordor Deluxe Sedan $379
1939 Mercury Club Coupe $665
1936 Chevrolet Coach $199
1937 Ford 85 H. P. Coach $265
1937 Pontiac Coach $325
1937 Plymouth Deluxe Trunk Sedan $339
1939 Ford 60 Coach $450
1939 Chevrolet Coach $499
1939 Chevrolet Coach, radio, white side tires $539

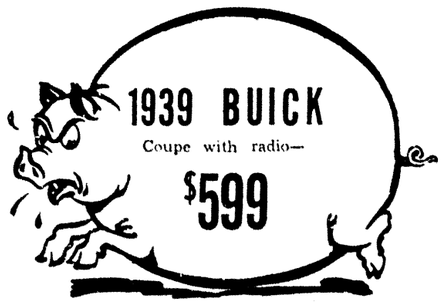
It's Your Chance To Own A Late Model Used Car



1938 Buick Sedan $448
1939 Buick Sedan $625
1939 Nash Sedan $495
1939 Buick 4-Door Sedan with radio $999
1939 Chevrolet 4-Door Sedan with radio $560
1937 Buick 4-Door Sedan $399
1938 Ford 60 Coupe $335
1939 Dodge Coupe $565



1939 Oldsmobile 4-Door Sedan $650
1937 Zephyr 4-Door Sedan $385
1937 Zephyr Coupe $385
1940 Studebaker Champion 4-Door Sedan $599
1938 Dodge 4-Door Sedan $410
1937 Dodge Coupe $299
1937 Ford Coupe 85 H. P. $225



You Win!

Every car in this sale has been completely gone over by expert mechanics! You can't go wrong on any one!

1937 Studebaker 4-Door Sedan Six Cylinder $275
1939 Ford Coupe $445
1938 Oldsmobile 4-Door Sedan $399
1936 Oldsmobile Coupe $195
1940 Dodge Sedan with radio. Sells new for $1,050. Our price $835
1932 Chevrolet Coach $69.50
1929 Ford Coach $49
1929 Chevrolet Coach. Nearly new tires, 1940 license $49
1934 Ford 4-Door Sedan $95
1939 Plymouth Coach $515
1936 Ford DeLuxe Coach with radio $539

We Will Not Be Undersold

Monroe MOTOR CO. 310 WALNUT ST.

Smallest Down Payments

LOUISIANA'S LARGEST EXCLUSIVE USED CAR DEALER

HONOR ROLL AT COLLEGE GIVEN

List For First Six Weeks Of Final Semester Is Announced

The honor roll for the first six weeks of the second semester of the present college year was announced at Northeast Junior college Saturday as follows:

First honor roll: Ardice Anthony, William Eugene Antley, Rebecca Boles, Julia Calloway, Emale Gattis, Irma Ruth Goss, Robert M. Harper, S. K. Heninger, Jr., Sara Frances Hinkle, Henry Hoexter, Vera Jones, Roger Larsen, Margie Sue Lee, Lloyd Lenard, Sue McBride, William Ernest McCready, Marjorie McDonald, Albert Myatt, Loren Newburn, Lucian Austin Sawyer, Patsy Slack, John Parker Thatcher, Vola Thompson.

Honorable mention: Mary Virginia Beard, John Bluck, John D. Calhoun, Elaine Canady, Talmadge Crosby, Hermoine Driskell, Garland Edelen, Edgar Edmondson, Wilson Evans, Joyce Flanagan, Gloria Hodge, Martha Hopson, Jane Humphries, Thelmerline Jones, Richard Jordan, Julia Judd, John David Kitchingham, Ralph Kuethe, Monica Liles, Jane McMullen, Meriam McPhail, Martha Marshall, Lois Nelle Melton, Howard Mitchell, Gayle Morris, Drucilla Motley, Walter Edward New, Milton Peacock, Beverly Peevy, Doris Pipes, Mary Sue Ramsey, Jeanette Roe, Carolyn Royce, ..oves Roye, Louise Sanderson, Jane Shear, Frances Smith, Evelyn Wade, Dorothy Walters, Wilma Walters, Bernie Wilenzick, Alma Rea Williamson, W. R. M. Williamson, Maude Denitia Wright.

CLEAN READING

SEDALIA, Mo.—(AP)—Tip to husbands from Mrs. J. F. Raney of Sedalia: She places a piece of poetry above the sink and concentrates on learning it to make the dishwashing task seem a shorter, less irksome one.

NATURE DRAMATIZES MAURETANIA'S EXIT



Blacked out, except for running lights, ghostly in her warship gray paint, the British liner Mauretania slips down the Hudson river from her New York berth to the perils of war-duty "under sealed orders." With pelting rain, thunder and flashes of lightning, nature provided a dramatic orchestration for the luxury ship's abandonment of safe haven.

National Nutrition Expert Completes Visit In Parish

It was a break for the United States department of agriculture — and a newspaper article was behind it all. A Brooklyn lass, who had just completed a teacher's course at Smith college in New York City and who was bored stiff with the prospect of teaching botany digested a feature article on nutrition which whetted her appetite for home economics, and she promptly switched careers.

Now Marion Birdseye is the national nutrition specialist, has a Washington office and staff and spends half her time touring the country to see what vitamins are doing to people. She spent last week in Louisiana, visiting Ouachita parish Thursday and Friday.

As head of the federal department of agriculture's nutrition division, Miss Birdseye supervises state nutrition work. Forty-six states now have 77 full-time nutrition specialists, and the other two, Nevada and Idaho, have part-time workers. Miss Birdseye and her staff assist state workers with their projects and problems, and pass the results on to other specialists. She keeps in touch with state workers and keep them in contact with each other. She plans and coordinates their work and is ready always to lend a helping hand or sage advice. It is her business to spent part of the time in the field and she likes that—for she especially likes the country.

From Mississippi the national director came to Louisiana last Sunday, and she left Louisiana yesterday to inspect Alabama. She visited several sections of the state with Miss Hazel Bratley, Louisiana's nutrition specialist. Arriving in Monroe late Thursday afternoon from a cross-country tour, the bright little director—she's scarcely over five feet tall—insisted she wasn't at all weary and crawled into another automobile with Mrs. Jewel L. McQuiller, home demonstration agent, to inspect one of her pet projects, a farm food and feed experiment.

Sponsored by Miss Bratley and the state extension division and aided by parish agents, five families in six parishes are experimenting with farm food and feed projects. Ouachita's families who are working to produce on the farm food for the family and feed for the livestock necessary for a home food supply are the Leon Whites at Bosco, E. L. Edelens at Swartz, B. O. Avants at Calhoun, G. F. Owens and D. E. Owens on Lunar Star route.

Off to Bosco went the national nutrition director. She inspected with interest Mrs. White's white house and well-kept grounds. She nodded her perfectly waved white head understandingy when slight, blonde Mrs. White proudly showed her new bathroom—made possible by her live-at-home program. Inspecting the 16-acre farm, the specialist made suggestions here and there. She was properly impressed on learning that on five acres the Whites made six bales of cotton, that they increased their corn yield from 125 bushels on seven acres in 1938 to 200 bushels on three acres in 1939 by planting cover crops and increasing fertility. She complimented Mrs. White on her poultry which cleared $157 from March to August last year and the turkeys which cleared $19. New wine spring bonnet and all, she looked at the waddling Duroc-Jersey pigs and was greatly interested in the one that wasn't there—the one who froze his tail during the cold spell, spoiled the looks of the handsome White livestock, and consequently was given away.

Her bright brown eyes twinkling behind polished spectacles, Miss Birdseye remarked that Mrs. White's laundry room curtains were most unusual. Half the double White garage is used as a storage room for numerous canned vegetables, fruits and meats, as a laundry room and and a play room for four-year-old Patsy. The national director suggested that the Whites do something immediately about their pecan trees that don't bear so well, admired the sunset, shooed the calf away from the poisoning sprinkled around a peach tree and poked around among the spring flowers. She hasn't forgotten she once was a botanist.

Nutrition work really has gone places since it first was begun on a national scale, Miss Birdseye declared—and it still has a long way to go. State specialists and state and national extension services are doing a magnificent job, and people are becoming more and more nutrition conscious, she said, but its importance still is not properly appreciated.

Questioned on the farm situation she stated indignantly that too many farmers still raise cash crops and buy what they need instead of living off the farm. It may work for the city man, she said, but it won't for the average son of the soil—especially since 1929 when the bottom fell out of agriculture.

Nutritionists have proved invaluable to farmers and others, Miss Birdseye stated—and she was one of the first. She was New York's first full-time extension nutrition specialist, working from Cornell after completing a two-year home economics course at Pratt institute. In 1917 she went into the nutrition department of the United States department of agriculture in Washington, went straight to the top and is still there.

In national and sectional emergencies nutrition specialists have been made to order for the job of coordinating governmental food relief measures. During floods, tornadoes and drouths nutritionists have planned diets, directed canneries and trained leaders to carry out the necessary work. Familiar with people and conditions in states, the specialists were called into service to assist the national relief administration with its food program. They showed clients how to spend their money in the most effective way, planned diets and prepared menus using foods frequently unfamiliar in some sections. They helped health units get under way—training nurses and workers in child health and nutrition. With various and sundry other agencies the nutritionists have cooperated and lent their services.

They're pretty essential, these nutrition specialists, according to Miss Birdseye, and she ought to know.

It is estimated that in one form or another, about 300 pieces of rubber are used in the manufacture of motor cars.

JOBS IN DANGER * * * JONES 'THE MAN' * * * FRIENDS WANTED * * * INANE REQUESTS

By Norman Walker

BATON ROUGE, La., March 23.—(AP)—There's something behind that jolly feeling at Louisiana's capitol.

People known for years as long-faced and glum smile happily, shake your hand and exchange pleasantries.

The gay comraderie is engagingly disarming—but it's meant to be.

Upon the jobholders, cemented in their positions for years through the old Huey Long machine's longevity, has dawned the idea their status may not be so permanent after all.

With Governor-Designate Sam Jones' new administration soon to take over, the fence-building season is on in full swing.

Old-time state officeholders are busily making friends where once they had enemies, contacting "Jones people" and slyly competing in a free-for-all popularity contest.

In politics the victor always gains the spoils. Naturally the outgoing administration workers, owing their jobs to former Governor Richard W. Leche and his successor, Governor Earl K. Long, are stewing about wondering what Governor Jones will do after his inaugural May 14.

One answer is the pledge made by Jones he will cleanse state payrolls of those whose duties are principally imaginary.

Those familiar with the financial set-up say the $15,000,000 annual state payroll probably could be pared about $5,000,000.

All admit that's a rough estimate and probably a maximum of what results could be achieved from closely inspecting the state's uncharted "trough"—but it would mean that much money toward meeting the new administration's manifold pledges to the electorate.

While capitol workers smile brightly and rustle impressive documents on long-dusty desks, the temporary headquarters of Governor-Designate Jones over at Lake Charles has some troubles too.

As soon as Jones returns from his vacation in Arizona, he will move his office here and begin formulating his administrative program but, meanwhile, his Lake Charles staff hold the fort.

Campaign aides of both Jones and his ally, Senator James A. Noe, are impatient for the inaugural and send in stacks of queries on what job so-and-so may expect. Congratulatory messages still pour in.

But then there are other requests. For instance, some folks want help in meeting payments on their autos, want clemency for relatives being detained in the penitentiary.

One fellow asked for a new set of radio batteries. He explained his were burned out listening to political broadcasts during the recent campaign.

Then there was the lady who favored a new law for consideration at the forthcoming legislative session. Any married man seen out on the streets "with a woman not his wife without due cause or reason"—why that blackguard, she proposed, would pay a fine and go to jail.

"This," she pointed out, "will stop a lot of running around."

Everybody has his own problem.

For instance, the library commission washes its hands of the tri-parish library in Winn, Grant and Jackson parishes on June 30. The commission established it about two and a half years ago, furnished the books, a trained librarian and a portable traveling book purveyor called a "bookmobile."

Now the commission wants the three parishes to take over the project with their own money.

So police juries of the three parishes have ordered a special election April 16, along with the general election that day, for vote on a five-year two-mill tax to continue the library.

As an Easter touch do you know Louisiana is fast becoming a major producer of lilies? Plaquemines parish produces a highly-considered variety known as the Creole lily. This season's crop suffered from the severe cold, many plants having not bloomed in time for the Easter demand, but the parish's production in recent years reached 600,000 bulbs and brought $49,000 wholesale.

TWO FIRES EXTINGUISHED

A grass fire and a blaze in a tree were extinguished yesterday afternoon by members of the Monroe fire department. The grass fire was at 200 Pargoud drive, and the blazing tree was in the 2100 block of Gordon avenue.

DR. MORELOCK TO GIVE COURSE

Methodist Church General Lay Secretary Will Hold Institute

Dr. W. L. Doss, Jr., district superintendent of the Monroe district of the Methodist church, announces that Dr. G. L. Morelock, of Nashville, Tenn., general secretary of the board of lay activities, will conduct an institute for stewards of the Monroe district in the First Methodist church in Monroe on Wednesday, Thursday and Friday of this week at 7:30 p.m.

Dr. Morelock is a layman and speaks to laymen from a long experience gained in active work in the church as well as secretary of the board of lay activities. He has conducted many such institutes throughout the south which have, it is stated, proved of great benefit to all who have attended.

Recently he has conducted institutes in three of the districts of the Troy conference in the northeastern district of the Methodist church.

It is said of Dr. Morelock that all who hear his lectures are fascinated and that they are all too short. "If there are any more down south like Dr. Morelock, they should be sprinkled around up north," is the way he was described at the recent Troy engagement. Superinterdents agreed that if Dr. Morelock's messages could be put into all their charges that the Kingdom of God would come far more quickly.

A prominent church layman has described him as follows:

"He has a way of making words, which are liable to be dull, such as 'steward,' 'unified budget,' 'official board,' 'fellowship,' spring into vibrant and appealing life. Maybe it is because the teacher is not a professional, but rather a layman, that makes listeners sit on the edges of chairs to catch each word. Maybe it is his past experience in colleges, teaching dead languages, that has qualified him to make dead bones live among church officials. Certainly his unfeigned interest in his hearers, their churches and their problems, and his palpable experience of a living God, had much to do with the eagerness with which they looked forward to hearing the next lecture in the series."

All Methodist stewards and church workers, as well as the public, are invited and urged to attend each night's lecture of this institute.

PLANS INSTITUTE



DR. G. L. MORELOCK

SHREVEPORT YOUTHS ON LONG BOAT TRIP

HUNTINGTON, W. Va., March 23.—(AP)—Three Shreveport, La., youths, their muscles aching from straining at the oars, rowed into Ohio river lock 27 north of here last night with little more than 250 miles of their trip from Pittsburgh to Shreveport behind them after 18 hard days.

They started the expedition March 5, hoping to average 30 miles a day, but 21-year-old Charles Ryan said, "It's been cold and wet and we haven't done that well." His companions are Charles Smith, 18, and Glenn Draper, 17.

The trio is traveling in a 10-foot johnboat. A tarpaulin erected in covered-wagon style provides protection from rain. They sleep in the boat and cook meals over an open fire on the shore.

EASTER VISITORS COMING

Mrs. Pearl Griffin, 209 Washington street, will have as guests for the Easter holidays her daughter, Mrs. Bob Hall Shipley, of Shreveport; a son, Spivey Griffin, and Miss Gitch Watson of Henderson, Tex., and another son, Ransom Griffin, of Yazoo City, Miss.

BARBECUE
Pork Ribs, lb. 39c
Saturday and Sunday Only
Sliced Beef, Pork and Lamb
George Tonore's Grocery
801 Louisville Phone 373

TALLULAH P.-T. A. PRESENTS PROGRAM

TALLULAH, La., March 23.—(Special)—The Tallulah Parent-Teacher association met in the gymnasium-auditorium Thursday afternoon with Mrs. N. T. Holt presiding. The following program wes rendered by the pupils of Mrs. Tom Bomer: Vocal duets, "In an Old Dutch Garden" and "Careless," by Sylvia Cosse and Jacqueline Essonotte; reading, Martha Spencer; dance, Nancy Foster; "History and Making of the Tallulah Home Economics Scholarship," Grace Furr.

Mrs. Dean Moberley, chairman of the goals committee, reported that the organiaztion lacked only two points of attaining the standard required for the blue ribbon rank. Mrs. Erle Read gave the report of the publicity committee. Members elected for the nominating committee were Mrs. Erle Read, Mrs. Will Adams and Mrs. H. W. Burleigh. It was voted to send as delegates to the state P.-T. A. convention to be held in Lake Charles in April, the outgoing and incoming presidents.

Mrs. Tom Bomer's room of the elementary grades and the 10th grade of the high school received the awards for the highest percentage of parents present.

TO ADDRESS CLUB

LAKE PROVIDENCE, La., March 23.—(Special)—Mrs. Dorothy Biddle, editor of "The Garden Digest," will speak to the East Carroll Garden club members Monday, April 1, at 2:30 o'clock at the municipal auditorium. Garden clubs of this section have been advised of Mrs. Biddle's visit to Lake Providence, and many members from clubs of the district are expected to take advantage of this opportunity to hear this national authority on floral culture.

HOW N. Y. WOMAN LOST 26 LBS. OF FAT

Fat Girls — Here's A Tip!
NEW YORK—Special

In 40 days Mrs. Helga Blaugh reduced 26 lbs. Took 4 inches off hips, 3 inches off bust and 7 1-2 inches off waist. She writes: "I feel fine and look 10 yrs. younger."

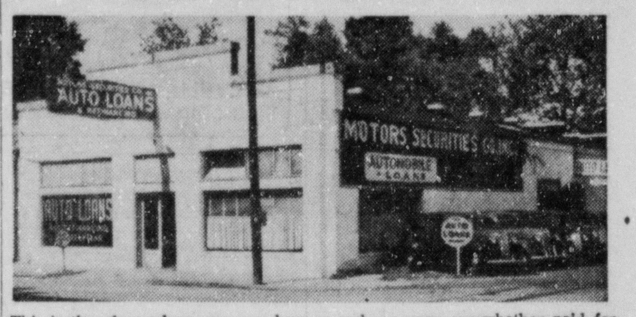
How would you like to safely and harmlessly lost 15 pounds of fat in a few weeks? How would you like to lose your double chin and your bulging hips and stomach and along with it get the increase in energy and improvement in health which so often accompanies excess fat reduction?

Get on the scales today and see how much you weigh. Take a half teaspoonful of Kruschen in a glass of hot water first thing every morning to gently activate liver, bowels and kidneys. Cut down your calorie intake. Eat wisely and satisfyingly.

Then after 30 days, weigh yourself again and just see if you haven't lost pounds of ugly fat. Money back if not joyfully satisfied.

Refuse imitations. Demand and get the genuine Kruschen made right here in the U. S. A. A jar lasts 4 weeks and costs but a trifle.—Adv.

MONEY LOANED CAR OWNERS HERE; EVERYBODY CORDIALLY INVITED



This is the place where you can borrow cash on your car whether paid for or not, and have your car payments reduced at once, no matter WHO you now owe. Just drive to the Motors Securities Company's place at 500 Walnut Street, Monroe. Right there before you leave, they will loans you cash, or reduce your car payments, or both, if your car justifies it. You can have up to 18 months to repay and your first small monthly payment will not be due until May. We have been loaning money and helping car owners since 1922. Let us help you. See us right away.

Pause... Refresh



5¢
COCA-COLA BOTTLING COMPANY
MONROE, LA. PHONE 184

It's the Truth!



A CLOCK DOES NOT RUN AS FAST IN DAYTIME AS AT NIGHT!
DO YOU KNOW THE ANSWER?
• For Proof, Tune In KMLB Monday 10:35 A. M.

GET A FREE GIFT!

Number 2 in our series of unbelievable facts that we can prove . . . can you? To the FIRST TEN adult persons giving the correct explanation and proof, we will give a handsome present free. All answers must be brought to the Monroe Furniture Company in writing before TEN A. M. MONDAY, March 25! Answers must be brought to this store in person . . . answers sent by mail are ineligible. The TEN winners will be announced over radio station KMLB Monday morning at the usual 10:35 broadcast.

JOIN THE FUN!
It's Interesting, Educational, Exciting

Watch for "It's the Truth" each Sunday. Bring us your answers and proof and you may be one of the TEN winners each Monday. A New Contest Each Week . . . watch for it!

MONROE FURNITURE Company, Ltd.
132 North Second Street Phone 5200

★ ★ ★
Attend The Church Of Your Choice Today

ACHING CHEST COLDS

Need More Than "Just Salve" To Relieve DISTRESS!

To quickly relieve chest cold misery and muscular aches and pains due to colds—it takes MORE than "just a salve"—you need a warming, soothing *"counter-irritant"* like good old reliable Musterole—used by *millions* for over 30 years.

Musterole penetrates the outer layers of the skin and helps break up local congestion and pain. 3 strengths: Regular, Children's (mild) and Extra Strong, 40¢.

MUSTEROLE
Better Than A Mustard Plaster!

We've Gone HOG WILD



OPEN ALL DAY SUNDAY

We Set The Price In This Neck Of The Woods
USE OUR 2 YEAR PAYMENT PLAN

1938 Ford 85 H. P. Coach $299
1938 Ford 85 H. P. Fordor Deluxe Sedan $379
1939 Mercury Club Coupe $665
1936 Chevrolet Coach $199
1937 Ford 85 H. P. Coach $265
1937 Pontiac Coach $325
1937 Plymouth Deluxe Trunk Sedan $339
1939 Ford 60 Coach $450
1939 Chevrolet Coach $499
1939 Chevrolet Coach, radio, white side tires $539

It's Your Chance To Own A Late Model Used Car

1938 CHEVROLET
Coach, radio, spotlight, bumper grill, white side tires—
$399

1938 Buick Sedan $448
1939 Buick Sedan $625
1939 Nash Sedan $495
1939 Buick 4-Door Sedan with radio $999
1939 Chevrolet 4-Door Sedan with radio $560
1937 Buick 4-Door Sedan $399
1938 Ford 60 Coupe $335
1939 Dodge Coupe $565

1937 DODGE
4-door trunk sedan, reconditioned thoroughly, new tires—
$349

1939 Oldsmobile 4-Door Sedan $650
1937 Zephyr 4-Door Sedan $385
1937 Zephyr Coupe $385
1940 Studebaker Champion 4-Door Sedan $599
1938 Dodge 4-Door Sedan $410
1937 Dodge Coupe $299
1937 Ford Coupe 85 H. P. $225

1939 BUICK
Coupe with radio—
$599

You Win!
Every car in this sale has been completely gone over by expert mechanics! You can't go wrong on any one!

1937 Studebaker 4-Door Sedan Six Cylinder $275
1939 Ford Coupe $445
1938 Oldsmobile 4-Door Sedan $399
1936 Oldsmobile Coupe $195
1940 Dodge Sedan with radio. Sells new for $1,050. Our price $835
1932 Chevrolet Coach $69.50
1929 Ford Coach $49
1929 Chevrolet Coach. Nearly new tires, 1940 license $49
1934 Ford 4-Door Sedan $95
1939 Plymouth Coach $515
1936 Ford DeLuxe Coach with radio $539

We Will Not Be Undersold

Monroe MOTOR CO.
310 WALNUT ST.

Smallest Down Payments

LOUISIANA'S LARGEST EXCLUSIVE USED CAR DEALER

SOCIETY SECTION

Monroe Morning World

WOMEN'S FEATURE

MONROE, LOUISIANA, SUNDAY, MARCH 24, 1940

SECOND SECTION











Easter lilies, symbols of purity associated with Easter Sunday since the days when they grew wild on the hills of Galilee, surround three lovely girls, members of Monroe's younger set, who grace the social page today. They are Ann Brown, upper right, daughter of Mr. and Mrs. Clyde Brown; Bennie Hughes, center right, daughter of Mr. and Mrs. Lucius Hughes, and Betty Middleton, lower right, daughter of Mr. and Mrs. J. E. Middleton.

Merilyn Bush, lovely young daughter of Mrs. Merrill Bush, lifts her voice today in the beautiful Easter anthem, "Allelulah! He Is Risen," at Grace Episcopal church, where she is a member of the vested choir.

Carolyn Peters, lower left, beautiful little daughter of Mr. and Mrs. Louis Peters, poses for her picture in her Easter gown. (Photo by Griffin.)

—Lilies from the Flower Shoppe.
—Pictures by News-Star—World staff photographer.









Easter lilies, symbols of purity associated with Easter Sunday since the days when they grew wild on the hills of Galilee, surround three lovely girls, members of Monroe's younger set, who grace the social page today. They are Ann Brown, upper right, daughter of Mr. and Mrs. Clyde Brown; Bennie Hughes, center right, daughter of Mr. and Mrs. Lucius Hughes, and Betty Middleton, lower right, daughter of Mr. and Mrs. J. E. Middleton.

Merilyn Bush, lovely young daughter of Mrs. Merrill Bush, lifts her voice today in the beautiful Easter anthem, "Allelulah! He Is Risen," at Grace Episcopal church, where she is a member of the vested choir.

Carolyn Peters, lower left, beautiful little daughter of Mr. and Mrs. Louis Peters, poses for her picture in her Easter gown. (Photo by Griffin.)

—Lilies from the Flower Shoppe.
—Pictures by News-Star—World staff photographer.



Churches To Be Crowded Today As Monroe Residents Celebrate Joyful Easter

Bewitching Hats Will Claim Much Attention

Many Turn Thoughts To Rural Life As Spring Arrives And Planting Begins

By Eve Bradford

EASTER Sunday! All the traditions of the season—scurrying delivery boys with gifts of flowers, crowded churches, special music, fragrance of lilies in the air and new bonnets. When worshippers pour out of the churches this hat-conscious Easter the sight will be enough to start a riot. Never have hats been so laden with flowers, so bewitching and so generally becoming.

In every flower banked church today, the story that has produced the most profound effect on human hearts since the beginning of recorded history will again be told. It is the age old story of the resurrection from the dead of Him who was the first fruits of them that slept, and who "brought immortality to light."

• • •

The vernal urge is now upon us—the urge to dig in the ground to get close to the sweet smelling earth—to plant things and to watch them grow. There is scarcely a man in Monroe today we venture to say, who doesn't long for a taste of country life. If half of the men who are pining for a home in the country could attain that ambition, the rural population around these parts would pick up.

It may be some long-ever inherited from pioneer forefathers or it may be due to a woeful lack of knowledge of what rural life entails. Whatever it is, an amazing number of city-reared men hanker with all their hearts for country homes and long to live where they can look out over green fields and go rustic after work hours in town.

They ride out into the country on Sunday and see a cozy little house nestling in a grove of trees. It looks to them as if it had been put there by some magic hand. Snow-white chickens dot the yard, horses and cows graze peacefully in a green meadow and sheep and a lamb or two amble away in the distance.

All this apparently peaceful life looks like a little bit of heaven. The urge to live in the country grows stronger with every trip and the city-reared man goes home trying to convince friend wife she ought to see it his way. The chances are that friend wife has had a little experience with farm life along the line and knows full well that country places are not run by magic or remote control.

Some men have really done something about it and others satisfy the urge to some extent by cultivating flowers and puttering around their gardens. The D. C. Metcalfs selected a lot in a secluded spot in West Monroe and built themselves a country home; the Bradley Waelders have been established for a year in their country home on the West Side—the W. A. Walkers have practically given up their home on Pine street since they discovered how wonderful life is at Forty Oaks, their country home—Omega, the country home of the Arthur Dryburghs, is ideally situated just off the Rayville highway. The ante-bellum home of early American architecture is being restored to its former beauty and if we judge correctly will in the near future be the permanent home of Arthur and Stella. The rooms are high ceilinged and spacious, with immense open fireplace in every room down stairs. Arthur spends almost every waking moment among his chickens, and other live stock and looking after the planting of trees and shrubs and landscaping generally—the Bert Williams have a picturesque log cabin on the banks of Bayou DeSiard. Bert is happiest when working in the garden and Louise is happiest when she can walk down to the water and catch a few white perch for the evening meal.

John Breard, who would like to be a gentleman farmer but is a banker instead, contents himself with raising specimen camellias and roses in the gardens of his home on North Third street. Almost every known variety of camellia is found in his garden. Joe Washburn is another banker who is a dude farmer at heart. The moment he arrives home in the evening he dons overalls and turns to the good earth for exercise and recreation.

Carl McHenry is a city lawyer but deep down in his heart there is a hankering for greener fields and the more abundant life down on the farm. To satisfy that urge he annexed the lot adjoining his home in Fairview and hedged it in with shrubbery and rose bushes. The swimming pool slopes down to the tennis court where Cornelia and Mary Wilton are found daily surrounded by their young friends—the Amos Smelsers had a beautiful home on Island Drive but they found the quickest way to cure a lingering malady was to move to the country. They sold their town house, rebuilt their plantation home and are now living the ideal life down on the farm. Frances was born and reared on a plantation so she knows what it means—she knows that fields have to be plowed and planted—she knows that corn must be thinned after it comes up and harvested after the crop is made—she knows that farm equipment costs like sixty and eternal vigilance and unending effort is the price of a well-run country place of any kind—she knows that rural country dwellers can't throw out a little feed to the animals now and then and spend the rest of the time enjoying life.

• • •

Housewives are now in the throes of spring cleaning, and the head of the house is disgruntled. Everything is topsy turvy and the daily routine, so necessary to the comfort of the sterner sex, is at sixes and sevens.

Mrs. S. Wood Brown, librarian at the Monroe Public library, suggests that all those desiring quietude and wish to escape the discomfort of home during the dread house cleaning season, spend a few quiet hours in the library where new books and the latest periodicals are placed at their disposal.

New books are arriving daily, among the most recent novels being a few "Four Part Setting," by Ann Bridge, "The Trees," by Conrad Richter, "Other Gods," by Pearl S. Buck, "Star Gazer," by Zsolt Harsanyi, "Their Own Country," by Alice Tisdale Hobart, "Sea Island Lady," by Francis Griswold, and "Ballad Makin' in the Mountains of Kentucky," by Jean Thomas.

Mrs. Brown has a valuable assistant, Thomas Gilhula, who is without a doubt the most obliging, the most considerate and the best informed on the subject of books, that we know of.

Library work demands something infinitely more than efficiency. One of the essentials is a soft, pleasant voice and that is where Mrs. Brown excels. Not only is her voice pleasing but her manner is gracious and her mind alert. She instinctively knows the book to suit the mood of a patron and is prepared to give a synopsis of all the new books on the library shelves. New patrons are being drawn to the library as a result of a soft spoken, cultured and gracious librarian and her able assistant.

• • •

Lovely to look at and charming and intellectual as well is Joe Evelyn Bales, home from L. S. U. to spend the Easter holidays. Just in case you aren't acquainted with her intellectual qualities read the following letter written by Ophelia Stone, academic dean and chairman of the faculty committee on honors at the state university.

"I am writing to congratulate you and the university on the character of work accomplished by you during the first semester of the session 1939-40. You have attained for the semester a rating of 'two point five plus,' entitling you to the distinction of the following rank: Honor student Cum Laude.

"As academic dean of the university, and as chairman of the faculty committee on honors, I wish to express our pride and satisfaction in your accomplishment. It is truly an indication of future success in what you undertake, success that will enrich and enlarge your own life work and reflect credit on your Alma Mater.

"I salute you, whole heartedly, and honor you."

⁂ ⁂ ⁂

Miro Book Club Holds Meeting

Varied colored tulips and hyeinths were used in profusion in the living room when Mrs. Arthur Steele Tidwell entertained members of the Miro Book club in her home on Jackson street.

The program included a report by Mrs. M. M. Munholland on the Philippine islands. Mrs. Munholland said this was the largest group in the Malay group. They were discovered by Magellan and conquered by Spain. By the Treaty of Paris they were ceded to the United States, following the Spanish-American war.

The guest speaker was Mrs. C. C. Colvert, who gave a most interesting talk on "Education of Women." Mrs. F. C. Bennett reviewed the latest best seller, "How Green Was My Valley" by Richard Llewellyn. Mrs. Bennett said in part:

"This is a magnificent novel of Wales, full of the tragedy and comedy of lift itself. (How Green Was My Valley) is the story of a large family, the Morgans, whose livelihood depended on mining in the days when South Wales still prospered and coal dust had not blackened the greenness of the valley. It is the story told by Huw, one of the youngest children of his family, their friends and their neighbors. It pictures his gentle tyrant of a father, one of the most upright and honored of all the men in the valley, his shrewd and impulsive mother, his many brothers and sisters. A high light of Huw's early childhood is the marriage of his eldest brother to the beautiful and tender Bronwen, who Huw is destined to love all his life.

"In a mood of nostalgia, Huw, now a main in his sixties, remembers those days of youth. A great slag has crept down menacingly upon his childhood home, and Huw is about to leave the valley forever.

"Everything is here: comedy, tragedy, love, excitement, fighting, heroism, and sacrifice. There is a crisp, salty Welch humor which seasons the tale and makes it proof against sentimentality. The characters will live long in the reader's memory; and the story is written with beauty and simplicity which are beyond praise."

A delightful social hour permitted the hostess to serve delicious chicken a la king and a salad course to: Mrs. C. C. Colvert, Mrs. Vernon LaCour of Baton Rouge, Mrs. F. C. Bennett, Mrs. J. D. Calhoun, Mrs. J. B. Collins, Mrs. S. M. Collins, Mrs. C. C. Lindley, Mrs. M. M. Munholland, Mrs. W. G. Murphy, Mrs. A. L. Peters, Mrs. John Pracher, Mrs. J. T. Pugh, Mrs. J. M. Russell, Mrs. C. R. Tidwell, Mrs. H. M. Venable, Mrs. J. E. Whitfield and Mrs. W. A. Whitfield.



LITTLE GIRL AND LILIES . . .

As lovely and as fair as the Easter lilies is Helen Hilliard, the daughter of Mr. and Mrs. Faye Hilliard of Houston who is visiting her grandparents, Mr. and Mrs. R. R. Beaman. Helen's mother was formerly Miss Winnie Helen Beaman, popular member of Monroe's younger set.

Picture by Griffin.

Review Club Meets With Mrs. Major

Colorful spring flowers were used by Mrs. Reese Major, Sr., in her reception rooms when she entertained members of the Review club Monday afternoon for their regular meeting in March. Mrs. C. B. Braun, president, opened the meeting and the club collect was read in unison by the members. During the business session the nominating committee presented the following names as officers of the club for the coming year: President, Mrs. C. B. Braun; vice-president, Mrs. Chester Nenney; secretary, Mrs. W. T. Davis; treasurer, Mrs. W. J. Veazey, board member, Mrs. DeWitt Henry. These were accepted by vote of the club.

Mrs. C. V. McGimsey and Mrs. Henry Colbert were responsible for the afternoon's program which dealt with the new culture of the New England states. Developing the theme, "Renaissance in a Minor Key," Mrs. McGimsey discussed Van Wyck Brook's, "The Flowering of New England," a narrative fashioned for the purposes of philosophy. "This book," she said, "is a steady, substantial, incandescent fusion of time, place and people. Beginning with the Cambridge poets the author traces the growth of the literary cult through the period of Transcendentalism and the subsequent Romanticism which grew from it. Mr. Brooks must have lived in New England, so vividly does he conjure up for us the New England countryside, having absorbed not only the ideology of the writers but the very landscape and atmosphere as well, interweaving the foreign influences which affected the culture of the area."

Mrs. Colbert reviewed "The Late George Apley" in which J. P. Marquand has interpreted a typical Bostonian from the viewpoint of an insider who knows all the characteristics of a true Beacon Hill family. George Apley is the latter-day heir of the New England renaissance which Brooks portrayed in "The Flowering of New England." Very subtly, by means of plausible events and characters, Marquand has in this biographical-like story exhibited quiet humor and keen penetration of the culture of the New England of today.

The following members were present: Mrs. Ben Breard, Mrs. C. B. Braun, Mrs. Edward Cooley, Mrs. Henry Colbert, Mrs. W. T. Davis, Mrs. Lealis Hale, Mrs. Roy Hale, Mrs. De-Witt Henry, Mrs. Reese Major, Sr., Mrs. C. V. McGimsey, Mrs. D. M. Moore, and Mrs. W. J. Veazey.

Dinner Enjoyed By Altrusa Club

Mrs. Hattie Taylor, president of the Altrusa club, graciously presided over the dinner table in the private dining room of the Frances hotel when members of the club met for dinner Thursday night.

The speaker of the evening, Mrs. James A. Noe, was unable to be present at this time, so all formality was dispensed with and conversation was general. Members of the club are anticipating the time in the near future when Mrs. Noe will be their guest and address them in customary brilliant manner.

Enjoying the four course dinner, in addition to Mrs. Taylor, were: Miss Agatha Burkett, Mrs. Adrian Carr, Mrs. Maude Golson, Miss Clyde Cox, Miss Bernice McCoy, Dr. Julia Hunter, Mrs. Evelyn Reims and one guest, Miss Eve Bradford.

Banquet Is Enjoyed By Local Glee Club

Parish High School Group Holds Annual Event At The Virginia Hotel

Annual banquets in high school circles reminds one that summer is on the way. The first social event, marking the completion of a most successful year, was the Ouachita Parish High school glee club annual dinner party in the crystal ballroom of the Virginia hotel.

As customary each year, considerable beauty of detail was observed in the elaborate table decorations. Candlelight gleamed down the full length of the table where bowls of fragrant spring flowers were placed at intervals.

J. C. Wallace presided as toastmaster and presented Bonnie Crenshaw, Georgia Belle Goza and Charles Chapman in vocal numbers. Violet DeCuir and Elbertine Moore in piano numbers and Laura Flournoy in a dramatic reading.

Members of the glee club entertained with several numbers and Irvie Lee Humble read the glee club prophesy.

The lights were lowered and the toastmaster proposed a toast to members of the senior class present at this time. "Bells Of St. Mary," was beautifully rendered by members of the glee club.

Mrs. George Moffett, whose work has brought such marvelous results in high school music circles, was a guest of honor on this occasion. Other guests were Lavania Tarver and Thias Norris.

Members of the glee club present were: Elaine Anderson, Morris Austin, Eula Barrett, John Breazeal, Charles Chapman, Mildred Colton, Bonnie Crenshaw, Chloe Crews, Violet DeCuir, Mary Evelyn Dunden, Richard Englerth, Buddy Eunson, Bettie Boyce, Lelia Fields, Laura Flournoy, Georgia Belle Goza, Sue Griffin, Ray Hawkins, Clara Belle Hair, Rex Harmon, Ann Hilton, Elizabeth Humble, Irvie Lee Humble, Jeune Hunt, Jerry Juneman, Jimmy Kelly, Genevieve Lofton, Albert Martin, David Martin, Gracie Martin, Louise Gaile McDonald, Jack Mayo, Billy Meredith, Ellientine Moore, George Muller, Annie Marjorie Pohl, Ray Sherrod, Helen Steele, Clarice Slagle, Edwina Slater, Regina Simpson, Roy Stewart, Jack Terzia, Jack Thatcher, S. A. Trichell, Dorothy Taylor, J. C. Wallace, Elizabeth Warrington, Sonny Washburn, Gene Wilder, Ruth Yager.

Those in charge of the banquet were Jeune Mayo, Bonnie Crenshaw, Irvie Lee Humble, Annie Marjorie Pohl and J. C. Wallace.

Literary Club Holds Meeting

Mrs. Floyd Mathews extended the charming hospitality of her home to members of Monroe Literary club for their regular meeting on Wednesday.

A business meeting was presided over by the president, Mrs. R. L. Ross, at which time newly elected officers drafted a program of the ensuing year's work.

Selected poems were read and discussed by each member present.

Delicious refreshments were served to Mrs. D. N. Barron, Mrs. Carl Couch, Miss Beulah Doerr, Mrs. R. P. McKay, Mrs. P. E. Massey, Mrs. S. E. Morris, Mrs. R. E. Wilson, Mrs. J. R. Roark, Mrs. R. L. Ross, Mrs. L. A. Materne and Mrs. A. B. Calmer.

⁂ ⁂ ⁂

Mrs. J. S. Holmes Is Guest Of Honor

A miscellaneous shower was given in the home of Mrs. A. A. Phillips, complimentary to Mrs. J. S. Holmes, a bride of a recent date. Mrs. Phillips assisted, by Miss Lucille Williamson, served refreshments to the following: Mesdames J. H. Frasler, J. D. Koonce, Marshall Aswell, N. S. Holmes, Ranny Glanton, B. C. Williamson, Misses Francis Holmes, Lucille Williamson, Mr. A. A. Phillips, J. S. Holmes and the honoree, Mrs. J. S. Holmes, and hostess, Mrs. A. A. Phillips.

Those sending gifts were Mesdames J. H. Waller, R. N. Hearne, R. H. Grant, Ollie Stuckey and Bennie Stuckey.

Miss Brock Marries William E. Andrews

A wedding of interest to a wide circle of friends in north Louisiana and Arkansas was that of Miss Dorothy Brock, daughter of Mr. and Mrs. George Allen Brock of McGehee, Ark., and Mr. William Earl Andrews, son of Mr. and Mrs. E. W. Andrews of Mer Rouge on Wednesday, March 13, at 8:30 p.m. at the Presbyterian church of Monroe with the Rev. Ernest Holloway officiating.

The bride was attired in a becoming spring model of navy blue. With it she wore white accessories and a corsage of gardenias.

The groom is a member of a prominent pioneer family of north Louisiana. He holds a responsible position with Ritchie Grocer company of Monroe, where he and his bride will make their home.

Immediately following the ceremony Mr. and Mrs. Andrews left for a week's honeymoon in Galveston, Tex. Upon their return they will make their home at the Layton Place.

NOTICE
RUG HOOKERS
Classes Conducted Every Wednesday, 8:30 to 4:30
Recreation Hall 124½ DeSiard (Upstairs)
Complete Stock
Finest Background and Dyed Materials, Binding and All Supplies
MRS. F. C. HOLDEN
Phone 475
Classes at My Home By Appointment

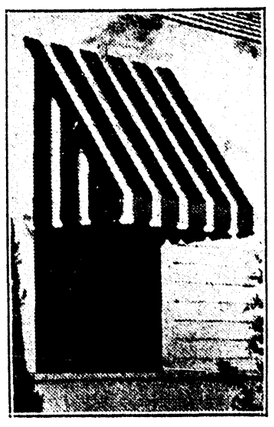
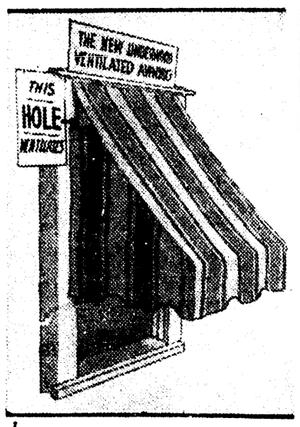
THE Vogue BEAUTY SHOP
Phone 4415 602 Louisville Avenue
OPENING SPECIALS
MACHINELESS WAVES .....$3.50—$5.00
ALL OTHER PERMANENTS .....$1.50 up
SHAMPOO AND SET.....40c — MANICURE.....40c
For assured loveliness try us. Our operators are competent and courteous. Our work guaranteed.
HOSTESS: MRS. VIVIAN KELLY
OPERATOR AND MANAGER: MAY RASBURY SHIELDS
Formerly Associated with Pilcher's Beauty Shoppe
KATHLEEN POWELL—NELL B. THOMAS, Operators

After-Easter SALE
Promptly at 9 A. M. Monday!
Such a sale right after Easter right in the height of the season . . . is almost unbelievable—yet we must clear our stock now.
ONE GROUP SMART NEW DRESSES
Regular $10.95 and $16.95 Values
ONE GROUP TAILORED SUITS
Regular $14.95 Values
ONE GROUP TOPPER COATS
Regular $10.95 Values
YOUR CHOICE $5
STYLE SHOP
141 DeSiard

FOR A LIMITED TIME ONLY
FUR STORAGE
FOR A LIMITED TIME ONLY
Special New Low Price
$1.50
Includes Insurance for $100.00 Valuation! Until 1941
Call 499 and We Will Pick Up Your Fur
Insured from the time it leaves your hands with the Fidelity and Guaranty Fire Corporation of Baltimore, Md., Policy No. FC 105272.
No Payment Until You Take Your Fur Out
$3.50 Cleans and Glazes Your Fur! Why Pay More!
The Furrier's Method
STYLE SHOP
141 DeSiard Street


AGENTS
REMINGTON RAND STANDARD AND PORTABLE TYPEWRITERS AND ADDING MACHINES
All Makes Used Machines
COMPLETE AND EFFICIENT REPAIR DEPARTMENT
Let Us Give You An Estimate On Your Next Machine Repair Job
FERD LEVI
Stationery Company
107 DeSiard Phone 208

EASTER GREETINGS
MULHEARN'S FUNERAL HOME
PHONE 66


VENTILATED METAL AWNING
12 color combinations permits AIR CIRCULATION Infiltration of Light, Rust Proof Material, BAKED ENAMEL finish. Fireproof and rigidly bolted together and rigidly fastened to the building.
MONROE TENT & AWNING COMPANY, INC.
HOME OF AWNINGS
Let Us Submit Samples and Quote Prices on Either Metal or Canvas Awnings
No Obligation
Phone 2325
VENETIAN BLINDS
Either WOOD or METAL SLATS


VENTILATED CANVAS AWNING
Countless color combinations from plain khaki to beautiful MILDEW RESISTANT stripes and FIREPROOFED materials. Canvas awnings permit raising to let in more light on cloudy days. Can be easily taken down and stored in winter. Canvas is non heat conductive.

Churches To Be Crowded Today As Monroe Residents Celebrate Joyful Easter

Bewitching Hats Will Claim Much Attention

Many Turn Thoughts To Rural Life As Spring Arrives And Planting Begins

By Eve Bradford

EASTER Sunday! All the traditions of the season—scurrying delivery boys with gifts of flowers, crowded churches, special music, fragrance of lilies in the air and new bonnets. When worshippers pour out of the churches this hat-conscious Easter the sight will be enough to start a riot. Never have hats been so laden with flowers, so bewitching and so generally becoming.

In every flower banked church today, the story that has produced the most profound effect on human hearts since the beginning of recorded history will again be told. It is the age old story of the resurrection from the dead of Him who was "the first fruits of them that slept" and who "brought immortality to light."

* * *

The vernal urge is now upon us—the urge to dig in the ground to get close to the sweet smelling earth—to plant things and to watch them grow. There is scarcely a man in Monroe today, we venture to say, who doesn't long for a taste of country life. If half of the men who are pining for a home in the country could attain that ambition, the rural population around these parts would pick up.

It may be some hangover inherited from pioneer forefathers or it may be due to a woeful lack of knowledge of what rural life entails. Whatever it is, an amazing number of city-reared men hanker with all their hearts for country homes and long to live where they can look out over green fields and go rustic after work hours in town.

They ride out into the country on Sunday and see a cozy little house nestling in a grove of trees. It looks to them as if it had been put there by some magic hand. Snow-white chickens dot the yard, horses and cows graze peacefully in a green meadow and sheep and a lamb or two amble away in the distance.

All this apparently peaceful life looks like a little bit of heaven. The urge to live in the country grows stronger with every trip and the city-reared man goes home trying to convince friend wife she ought to see it his way. The chances are that friend wife has had a little experience with farm life along the line and knows full well that country places are not run by magic or remote control.

Some men have really done something about it and others satisfy the urge to some extent by cultivating flowers and puttering around their gardens. The D. C. Metcalfs selected a lot in a secluded spot in West Monroe and built themselves a country home—the Bradley Waelders have been established for a year in their country home on the West Side—the W. A. Walkers have practically given up their home on Pine street since they discovered how wonderful life is at Forty Oaks, their country home—Omega, the country home of the Arthur Dryburghs, is ideally situated just off the Rayville highway. The ante-bellum home of early American architecture is being restored to its former beauty and if we judge correctly will in the near future be the permanent home of Arthur and Stella. The rooms are high ceilinged and spacious, with immense open fireplace in every room down stairs. Arthur spends almost every waking moment among his chickens, and other live stock and looking after the planting of trees and shrubs and landscaping generally—the Bert Williams have a picturesque log cabin on the banks of Bayou DeSiard. Bert is happiest when working in the garden and Louise is happiest when she can walk down to the water and catch a few white perch for the evening meal.

John Breard, who would like to be a gentleman farmer but is a banker instead, contents himself with raising specimen camellias and roses in the gardens of his home on North Third street. Almost every known variety of camellia is found in his garden. Joe Washburn is another banker who is a dude farmer at heart. The moment he arrives home in the evening he dons overalls and turns to the good earth for exercise and recreation.

Carl McHenry is a city lawyer but deep down in his heart there is a hankering for greener fields and the more abundant life down on the farm. To satisfy that urge he annexed the lot adjoining his home in Fairview and hedged it in with shrubbery and rose bushes. The swimming pool slopes down to the tennis court where Cornelia and Mary Wilton are found daily surrounded by their young friends—the Amos Smelsers had a beautiful home on Island Drive but they found the quickest way to cure a lingering malady was to move to the country. They sold their town house, rebuilt their plantation home and are now living the ideal life down on the farm. Frances was born and reared on a plantation so she knows what it means—she knows that fields have to be plowed and planted—she knows that corn must be thinned after it comes up and harvested after the crop is made—she knows that farm equipment costs like sixty and eternal vigilance and unending effort is the price of a well-run country place of any kind—she knows that rural country dwellers can't throw out a little feed to the animals now and then and spend the rest of the time enjoying life.

* * *

Housewives are now in the throes of spring cleaning, and the head of the house is disgruntled. Everything is topsy turvy and the daily routine, so necessary to the comfort of the sterner sex, is at sixes and sevens.

Mrs. S. Wood Brown, librarian at the Monroe Public library, suggests that all those desiring quietude and wish to escape the discomfort of home during the dread house cleaning season, spend a few quiet hours in the library where new books and the latest periodicals are placed at their disposal.

New books are arriving daily, among the most recent novels being a few "Four Part Setting," by Ann Bridge; "The Trees," by Conrad Richter; "Other Gods," by Pearl S. Buck; "Star Gazer," by Zsolt Harsanyi; "Their Own Country," by Alice Tisdale Hobart; "Sea Island Lady," by Francis Griswold; and "Ballad Makin' in the Mountains of Kentucky," by Jean Thomas.

Mrs. Brown has a valuable assistant, Thomas Gilhula, who is without a doubt the most obliging, the most considerate and the best informed on the subject of books, that we know of.

Library work demands something infinitely more than efficiency. One of the essentials is a soft, pleasant voice and that is where Mrs. Brown excels. Not only is her voice pleasing but her manner is gracious and her mind alert. She instinctively knows the book to suit the mood of a patron and is prepared to give a synopsis of all the new books on the library shelves. New patrons are being drawn to the library as a result of a soft spoken, cultured and gracious librarian and her able assistant.

* * *

Lovely to look at and charming and intellectual as well is Joe Evelyn Bales, home from L. S. U. to spend the Easter holidays. Just in case you aren't acquainted with her intellectual qualities read the following letter written by Ophelia Stone, academic dean and chairman of the faculty committee on honors at the state university.

"I am writing to congratulate you and the university on the character of work accomplished by you during the first semester of the session 1939-40. You have attained for the semester a rating of 'two point five plus,' entitling you to the distinction of the following rank: Honor student Cum Laude.

"As academic dean of the university, and as chairman of the faculty committee on honors, I wish to express our pride and satisfaction in your accomplishment. It is truly an indication of future success in what you undertake, success that will enrich and enlarge your own life work and reflect credit on your Alma Mater.

"I salute you, whole heartedly, and honor you."

* * *

After-Easter SALE

Promptly at 9 A. M. Monday!

Such a sale right after Easter right in the height of the season . . . is almost unbelievable—yet we must clear our stock now.

ONE GROUP SMART NEW DRESSES
Regular $10.95 and $16.95 Values

ONE GROUP TAILORED SUITS
Regular $14.95 Values

ONE GROUP TOPPER COATS
Regular $10.95 Values

YOUR CHOICE $5

STYLE SHOP
141 DeSiard

Miro Book Club Holds Meeting

Varied colored tulips and hyeinths were used in profusion in the living room when Mrs. Arthur Steele Tidwell entertained members of the Miro Book club in her home on Jackson street.

The program included a report by Mrs. M. M. Munholland on the Philippine islands. Mrs. Munholland said this was the largest group in the Malay group. They were discovered by Magellan and conquered by Spain. By the Treaty of Paris they were ceded to the United States, following the Spanish-American war.

The guest speaker was Mrs. C. C. Colvert, who gave a most interesting talk on "Education of Women." Mrs. F. C. Bennett reviewed the latest best seller, "How Green Was My Valley" by Richard Llewellyn. Mrs. Bennett said in part:

"This is a magnificent novel of Wales, full of the tragedy and comedy of lift itself. (How Green Was My Valley) is the story of a large family, the Morgans, whose livelihood depended on mining in the days when South Wales still prospered and coal dust had not blackened the greenness of the valley. It is the story told by Huw, one of the youngest children of his family, their friends and their neighbors. It pictures his gentle tyrant of a father, one of the most upright and honored of all the men in the valley, his shrewd and impulsive mother, his many brothers and sisters. A high light of Huw's early childhood is the marriage of his eldest brother to the beautiful and tender Bronwen, who Huw is destined to love all his life.

"In a mood of nostalgia, Huw, now a main in his sixties, remembers those days of youth. A great slag has crept down menacingly upon his childhood home, and Huw is about to leave the valley forever.

"Everything is here: comedy, tragedy, love, excitement, fighting, heroism, and sacrifice. There is a crisp, salty Welch humor which seasons the tale and makes it proof against sentimentality. The characters will live long in the reader's memory; and the story is written with beauty and simplicity which are beyond praise."

A delightful social hour permitted the hostess to serve delicious chicken a la king and a salad course to: Mrs. C. C. Colvert, Mrs. Vernon LaCour of Baton Rouge, Mrs. F. C. Bennett, Mrs. J. D. Calhoun, Mrs. J. B. Collins, Mrs. S. M. Collins, Mrs. C. C. Lindley, Mrs. M. M. Munholland, Mrs. W. G. Murphy, Mrs. A. L. Peters, Mrs. John Pracher, Mrs. J. T. Pugh, Mrs. J. M. Russell, Mrs. C. R. Tidwell, Mrs. H. M. Venable, Mrs. J. E. Whitfield and Mrs. W. A. Whitfield.



LITTLE GIRL AND LILIES . . .

As lovely and as fair as the Easter lilies is Helen Hilliard, the daughter of Mr. and Mrs. Faye Hilliard of Houston who is visiting her grandparents, Mr. and Mrs. R. R. Beaman. Helen's mother was formerly Miss Winnie Helen Beaman, popular member of Monroe's younger set.

Picture by Griffin.

Review Club Meets With Mrs. Major

Colorful spring flowers were used by Mrs. Reese Major, Sr., in her reception rooms when she entertained members of the Review club Monday afternoon for their regular meeting in March. Mrs. C. B. Braun, president, opened the meeting and the club collect was read in unison by the members. During the business session the nominating committee presented the following names as officers of the club for the coming year: President, Mrs. C. B. Braun; vice-president, Mrs. Chester Nenney; secretary, Mrs. W. T. Davis; treasurer, Mrs. W. J. Veazey, board member, Mrs. DeWitt Henry. These were accepted by vote of the club.

Mrs. C. V. McGimsey and Mrs. Henry Colbert were responsible for the afternoon's program which dealt with the new culture of the New England states. Developing the theme, "Renaissance in a Minor Key," Mrs. McGimsey discussed Van Wyck Brook's, "The Flowering of New England," a narrative fashioned for the purposes of philosophy. "This book," she said, "is a steady, substantial, incandescent fusion of time, place and people. Beginning with the Cambridge poets the author traces the growth of the literary cult through the period of Transcendentalism and the subsequent Romanticism which grew from it. Mr. Brooks must have lived in New England, so vividly does he conjure up for us the New England countryside, having absorbed not only the ideology of the writers but the very landscape and atmosphere as well, interweaving the foreign influences which affected the culture of the area."

Mrs. Colbert reviewed "The Late George Apley" in which J. P. Marquand has interpreted a typical Bostonian from the viewpoint of an insider who knows all the characteristics of a true Beacon Hill family. George Apley is the latter-day heir of the New England renaissance which Brooks portrayed in "The Flowering of New England." Very subtly, by means of plausible events and characters, Marquand has in this biographical-like story exhibited quiet humor and keen penetration of the culture of the New England of today.

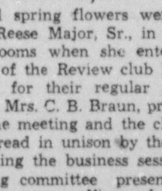
The following members were present: Mrs. Ben Breard, Mrs. C. B. Braun, Mrs. Edward Cooley, Mrs. Henry Colbert, Mrs. W. T. Davis, Mrs. Lealis Hale, Mrs. Roy Hale, Mrs. DeWitt Henry, Mrs. Reese Major, Sr., Mrs. C. V. McGimsey, Mrs. D. M. Moore, and Mrs. W. J. Veazey.

Dinner Enjoyed By Altrusa Club

Mrs. Hattie Taylor, president of the Altrusa club, graciously presided over the dinner table in the private dining room of the Frances hotel when members of the club met for dinner Thursday night.

The speaker of the evening, Mrs. James A. Noe, was unable to be present at this time, so all formality was dispensed with and conversation was general. Members of the club are anticipating the time in the near future when Mrs. Noe will be their guest and address them in customary brilliant manner.

Enjoying the four course dinner, in addition to Mrs. Taylor, were: Miss Agatha Burkett, Mrs. Adrian Carr, Mrs. Maude Golson, Miss Clyde Cox, Miss Bernice McCoy, Dr. Julia Hunter, Mrs. Evelyn Reims and one guest, Miss Eve Bradford.



AGENTS
REMINGTON RAND
STANDARD AND PORTABLE
TYPEWRITERS AND ADDING MACHINES

All Makes Used Machines

COMPLETE AND EFFICIENT REPAIR DEPARTMENT

Let Us Give You An Estimate On Your Next Machine Repair Job

FERD LEVI
Stationery Company
107 DeSiard Phone 208

EASTER GREETINGS

MULHEARN'S FUNERAL HOME

PHONE 66

Banquet Is Enjoyed By Local Glee Club

Parish High School Group Holds Annual Event At The Virginia Hotel

Annual banquets in high school circles reminds one that summer is on the way. The first social event, marking the completion of a most successful year, was the Ouachita Parish High school glee club annual dinner party in the crystal ballroom of the Virginia hotel.

As customary each year, considerable beauty of detail was observed in the elaborate table decorations. Candlelight gleamed down the full length of the table where bowls of fragrant spring flowers were placed at intervals.

J. C. Wallace presided as toastmaster and presented Bonnie Crenshaw, Georgia Belle Goza and Charles Chapman in vocal numbers, Violet DeCuir and Elbertine Moore in piano numbers and Laura Flournoy in a dramatic reading.

Members of the glee club entertained with several numbers and Irvie Lee Humble read the glee club prophesy.

The lights were lowered and the toastmaster proposed a toast to members of the senior class present at this time. "Bells Of St. Mary," was beautifully rendered by members of the glee club.

Mrs. George Moffett, whose work has brought such marvelous results in high school music circles, was a guest of honor on this occasion. Other guests were Lavania Tarver and Thias Norris.

Members of the glee club present were: Elaine Anderson, Morris Austin, Eula Barrett, John Breazeal, Charles Chapman, Mildred Colton, Bonnie Crenshaw, Chloe Crews, Violet DeCuir, Mary Evelyn Dunden, Richard Englerth, Buddy Eunson, Bettie Boyce, Lelia Fields, Laura Flournoy, Georgia Belle Goza, Sue Griffin, Ray Hawkins, Clara Belle Hair, Rex Harmon, Ann Hilton, Elizabeth Humble, Irvie Lee Humble, Jeune Hunt, Jerry Juneman, Jimmy Kelly, Genevieve Lofton, Albert Martin, David Martin, Gracie Martin, Louise Gaile McDonald, Jack Mayo, Billy Meredith, Ellientine Moore, George Muller, Annie Marjorie Pohl, Ray Sherrod, Helen Steele, Clarice Slagle, Edwina Slater, Regina Simpson, Roy Stewart, Jack Terzia, Jack Thatcher, S. A. Trichell, Dorothy Taylor, J. C. Wallace, Elizabeth Warrington, Sonny Washburn, Gene Wilder, Ruth Yager.

Those in charge of the banquet were Jeune Mayo, Bonnie Crenshaw, Irvie Lee Humble, Annie Marjorie Pohl and J. C. Wallace.

Literary Club Holds Meeting

Mrs. Floyd Mathews extended the charming hospitality of her home to members of Monroe Literary club for their regular meeting on Wednesday.

A business meeting was presided over by the president, Mrs. R. L. Ross, at which time newly elected officers drafted a program of the ensuing year's work.

Selected poems were read and discussed by each member present.

Delicious refreshments were served to Mrs. D. N. Barron, Mrs. Carl Couch, Miss Beulah Doerr, Mrs. R. P. McKay, Mrs. P. E. Massey, Mrs. S. E. Morris, Mrs. R. E. Wilson, Mrs. J. R. Roark, Mrs. R. L. Ross, Mrs. L. A. Materne and Mrs. A. B. Calmer.

* * *

Mrs. J. S. Holmes Is Guest Of Honor

A miscellaneous shower was given in the home of Mrs. A. A. Phillips, complimentary to Mrs. J. S. Holmes, a bride of a recent date. Mrs. Phillips assisted, by Miss Lucille Williamson, served refreshments to the following: Mesdames J. H. Frasier, J. D. Koonce, Marshall Aswell, N. S. Holmes, Ranny Glanton, B. C. Williamson, Misses Francis Holmes, Lucille Williamson, Mr. A. A. Phillips, J. S. Holmes and the honoree, Mrs. J. S. Holmes, and hostess, Mrs. A. A. Phillips.

Those sending gifts were Mesdames J. H. Waller, R. N. Hearne, R. H. Grant, Ollie Stuckey and Bennie Stuckey.

Miss Brock Marries William E. Andrews

A wedding of interest to a wide circle of friends in north Louisiana and Arkansas was that of Miss Dorothy Brock, daughter of Mr. and Mrs. George Allen Brock of McGehee, Ark., and Mr. William Earl Andrews, son of Mr. and Mrs. E. W. Andrews of Mer Rouge on Wednesday, March 13, at 8:30 p.m. at the Presbyterian church of Monroe with the Rev. Ernest Holloway officiating.

The bride was attired in a becoming spring model of navy blue. With it she wore white accessories and a corsage of gardenias.

The groom is a member of a prominent pioneer family of north Louisiana. He holds a responsible position with Ritchie Grocer company of Monroe, where he and his bride will make their home.

Immediately following the ceremony Mr. and Mrs. Andrews left for a week's honeymoon in Galveston, Tex. Upon their return they will make their home at the Layton Place.

NOTICE
RUG HOOKERS

Classes Conducted Every Wednesday, 8:30 to 4:30

Recreation Hall 124½ DeSiard (Upstairs)

Complete Stock

Finest Background and Dyed Materials. Binding and All Supplies

MRS. F. C. HOLDEN
Phone 475

Classes at My Home By Appointment

THE Vogue BEAUTY SHOP

Phone 4415 602 Louisville Avenue

OPENING SPECIALS

MACHINELESS WAVES ..... $3.50—$5.00
ALL OTHER PERMANENTS ..... $1.50 up
SHAMPOO AND SET ..... 40c — MANICURE 40c

For assured loveliness try us. Our operators are competent and courteous. Our work guaranteed.

HOSTESS: MRS. VIVIAN KELLY
OPERATOR AND MANAGER: MAY RASBURY SHIELDS
Formerly Associated with Pilcher's Beauty Shoppe
KATHLEEN POWELL—NELL B. THOMAS, Operators

FOR A LIMITED TIME ONLY

FUR STORAGE

FOR A LIMITED TIME ONLY

Special New Low Price $1.50

Includes Insurance for $100.00 Valuation! Until 1941

Insured from the time it leaves your hands with the Fidelity and Guaranty Fire Corporation of Baltimore, Md., Policy No. FC 105272.

Call 499 and We Will Pick Up Your Fur

No Payment Until You Take Your Fur Out

$3.50 Cleans and Glazes Your Fur! Why Pay More!
The Furrier's Method

STYLE SHOP
141 DeSiard Street

MONROE TENT & AWNING COMPANY, INC.

HOME OF AWNINGS



VENTILATED METAL AWNING

12 color combinations permits AIR CIRCULATION Infiltration of Light, Rust Proof Material, BAKED ENAMEL finish. Fireproof and rigidly bolted together and rigidly fastened to the building.

Let Us Submit Samples and Quote Prices on Either Metal or Canvas Awnings

No Obligation

Phone 2325

VENETIAN BLINDS
Either
WOOD or METAL SLATS



VENTILATED CANVAS AWNING

Countless color combinations from plain khaki to beautiful MILDEW RESISTANT stripes and FIREPROOFED materials. Canvas awnings permit raising to let in more light on cloudy days. Can be easily taken down and stored in winter. Canvas is non heat conductive.

Miss Pricilla Hodge Becomes Bride Of Harry Hawthorne In West Monroe

Ceremony Solemnized At Methodist Church

Young Couple Leave On Honeymoon Trip To Mexico City; Will Make Home In Bastrop

Of sincere and affectionate interest to friends in this section of the state is the announcement of the marriage of Miss Pricilla Hodge, daughter of Mrs. W. J. Hodge of West Monroe, and Mr. Harry Hawthorne, son of Mr. and Mrs. Frank Hawthorne of Mansfield and brother of District Attorney Frank Hawthorne, Jr., of Bastrop.

The ceremony, witnessed by a few intimate friends and members of the family was solemnized March 20, at the West Monroe Methodist church with the pastor, Rev. C. Karlos Smith, officiating.

The bride, of considerable personal beauty, was wearing a smart, advanced spring model of black and coral. The black skirt of many gores was worn with a blouse of coral colored chiffon and a small coral colored straw hat, flower trimmed. A nosegay of old-fashioned flowers was worn at the throat.

Immediately following the ceremony Mr. and Mrs. Hawthorne motored to Mexico Ctiy for a honeymoon, visiting Mr. Hawthorne's parents in Mansfield en route.

Following the honeymoon they will be at home in Bastrop where Mr. Hawthorne is a prominent young lawyer.

The bride, a popular member of the younger set, is a graduate of the Ouachita Parish High school and attended Northeast Junior college. She is a member of Delta Beta Sigma sorority.

Mr. Hawthorne is a graduate of the Louisiana State university and is a member of Lambda Chi fraternity.

Community Chest Aids Welfare Group

In reviewing the splendid report of the Monroe Maternity Welfare clinic as given by Miss Lucile Woodville, supervisor, for 1937 through 1939 showing that 429 mothers have been aided through this service, Miss Mary E. Campbell, grand regent of the local court of the Catholic Daughters of America, whose organization equipped and sponsors the financial need of the clinic had this to say:

"Our organization is proud of the work that is being accomplished by the clinic, whose beginning slightly over three years ago, was such an humble one.

"Today, with its financial burden carried in its entirety by the Community Chest the clinic program has been able to expand and a civic work of untold good to the needy mothers of Monroe, West Monroe and Ouachita parish has become a pleasing reality.

"Our board of directors is especially pleased in results of its supervision of investigation of those underprivileged mothers whose needs require outright financial guidance, and the special attention given such cases is an important obligation of the board in that the program of expansion in this channel is fostered by funds from the Community Chest allocated for this purpose.

"We are indeed grateful to the Community Chest for its recognition of this worthy project and for its financial provision that enables the Catholic Daughters to carry out this splendid community service."

Society Calendar

Sunday

Tea dansant at Phi Kappa fraternity house complimentary to college students and fraternity sponsors. Friends are invited through this medium, 5 to 7 p.m.

Monday

Meeting of the Entre Nous club at the home of Misses Doris Maxwell and Minnie Lee McWilliams, 108 Miro street, at 8 o'clock.

Meeting of Dixie chapter No. 179, O. E. S., at the Masonic temple, 7:30 p.m.

Tuesday

Regular monthly meeting North Louisiana Beauticians' association.

Benefit bingo party sponsored by St. Matthew's P.-T. A. at St. Matthew's Parochial school Tuesday night, March 26, at 8 p. m.

The Woman's Society of Christian Service of the First Methodist church will meet at 3 o'clock as follows:

No. 1, Mrs. A. A. Preston, 119 Layton avenue; No. 2, Mrs. F. T. Smith at the home of her daughter, Mrs. Woodrow Hathorn, 200 Gilbert avenue; No. 3, Mrs. W. C. Clark, 1010 North Third street; No. 4, Miss Eva Downes, 311 Park avenue; No. 5, Mrs. Gardiner Young, Loop road; No. 6, Mrs. Joe Williamson, 1011 North Fifth street; No. 7, not reported; No. 8, Mrs. Grayson Guthrie, 2604 Beloit St.; No. 9, Mrs. Fred Coon, 217 K street; No. 12, Mrs. Milton Johnson, 400 Louisville avenue; No. 13, Miss Ella Pearl Sutton, 2304 Gordon avenue.

Woman's Missionary society of First Baptist church will meet in circles as follows:

No. 1, W. F. Grafton, 1505 Milton; No. 2, Henson Coon, 601 Auburn; No. 3, A. K. Crow, 302 Columbia; No 4, Mrs. F. K. Ham, 404 Pine street; No. 5, Mrs. W. B. Mangham, 209 Smith avenue; No. 6, Mrs. J. Noble White, Edgewater; No. 7, Mrs. Bettie Duncan, 713 Wood; No. 8, Mrs. Chandler, Mulberry street; No. 9, Mrs. E. Haner, 815 Jackson street; No. 10, Not reported; No. 11, Mrs. J. E. Hodges, 704 South Second; No. 12, Mrs. E. W. Folden, 114 Egan street.

Meeting of W. B. A. number 11, 7 p. m.

Wednesday

Meeting of the Music Guild with Mrs P. A. Poag, 2:15 p.m.

Meeting of the Current Literature club with Mrs. R. F. Sicler, 3 p.m.

Thursday

St. Anne's circle of St. Matthews' Catholic church will entertain with a benefit bridge-tea in the Mirror room, Frances hotel, 2:30 p. m. Public is invited.

Wedding of Miss Minnie Cole and Mr. John Flournoy at Grace church 10:30 a. m. Reception at Pargoud plantation following the ceremony.

McGuire Golf club bridge luncheon, 12:30 p.m. Mrs. Harry Williams, Mrs. George Mallett and Mrs. Ed Watkins will be hostesses.

Friday

Meeting of Missouri Pacific Women's club, 2:30 p. m.

Meeting of Musical Coterie with Miss Dorothy Calvert, 4 p. m.

P.-T. A. council book review, 2 p.m. at Y. W. C. A. building. Mrs. Elizabeth McCranie will review "If I Had Four Apples."











PROMINENT LEADERS OF A. A. U. W. . . .

Outstanding among the members of the American Association of University Women who are assisting in plans for the state convention to be held in this city in May are: Miss Dean McKoin, upper left, Miss Francis Flanders, upper center, and Mrs. Fred Coon, upper right. In the lower picture to the left is Mrs. W. R. Hammond and to the right is Mrs. George Holland.

Miss Bobbie Rogers Weds Roy Smith

A wedding of interest was solemnized March 14 at 2 o'clock in the afternoon when Miss Bobbie Rogers and Mr. Roy Smith were married in the home of Mr. and Mrs. J. N. Rogers on Stella street in West Monroe, with Rev. C. Karlos Smith performing the ceremony.

The living room was beautifully decorated with spring flowers. Smilax intermingled with red bud and baby breath formed the background for the ceremony, which took place before an improvised altar, flanked by tall candelabra supporting cathedral tapers, which were lighted by John Everett Rogers, nephew of the bride.

Mr. Herlon Averett sang "I Love You Truly."

The bride, given in marriage by her father, Mr. J. C. Rogers, wore a beautiful model of navy blue crepe with white lace trimming. For something old she wore an heirloom, heart-shaped locket. The selection of her grandparents' 74th wedding anniversary for her wedding day was of lovely sentiment. Her corsage was of white carnations and snowdrops.

Following the ceremony, an informal reception was held with the bride's mother extending gracious courtesies.

The bride's table in the dining room, overlaid with lace, was adorned with the beautifully embossed, three-tiered wedding cake, surmounted with a miniature bride and groom. At either end of the table were lighted candles in crystal holders.

Mr. and Mrs. Smith left for a short honeymoon trip and will later be at home to their friends at Sterlington, where Mr. Smith is associated with the Louisiana Power and Light company.

Mr. and Mrs. B. Beasley have returned from a visit in New York City where Mr. Beasley transacted business in the interest of the Brown Paper mill of West Monroe.

Of lovely sentiment and a unique gesture on the part of a certain Monroe man was his gift of books to the Monroe Public library, which he dedicated to the memory of cherished friends who recently passed on. In place of expressing his sorrow with flowers as customary, he preferred to establish an everlasting memorial in the form of books. The two volumes, "They Found It in Natchez," and "Charleston, a City of Gardens," are especially fitting as they tell of flowers, beautiful gardens and gracious living.

On the fly leaf of each book appears the name of the departed friend in whose memory the book was given.

Both books have a wide circulation and highly recommended by those who have been privileged to read them.

Junior Gavel Meets With Mrs. Riser

Members of the Junior Gavel club enjoyed the cordial hospitality extended in the home of Mrs. George Riser Thursday afternoon.

The meeting was presided over by the president, Mrs. C. O. Boyce, who welcomed a new member, Mrs. Ivy Jordan.

The roll call and minutes were read by the secretary, Mrs. Olan Black, treasurer, Mrs. John Richardson, program chairman, and Mrs. E. T. Heard, membership chairman, submitted reports.

Mrs. John C. Best entertained with a review of "The Web and the Rock," by Thomas Wolfe. She said in part:

"'This novel marks not only a turning away from the books I have written in the past but a genuine spiritual and artistic change. It is the most objective novel that I have written. I have invented characters from the whole amalgram and harmony of seeing, feeling, thinking, living and knowing many people. I have sought through free creation, a release of my inventive power.'—Thomas Wolfe.

"So, in a brief foreword, Wolfe explained his approach to his third novel—a novel that has the best and the worst of Wolfe in it. Actually, 'The Web and the Rock' contains two distinct novels: a first half that closely parallels the material of 'Look Homeward Angel' and a second half that is a sequel to the events recorded in 'Of Time and the River.' A sequel to all events and purposes, but with Eugene Gant replaced by a new hero named George Webber.

"If 'The Web and the Rock' had been published as two novels, it would be possible to say that the first half was Wolfe's best novel, the second half, his most disappointing. It is the first half also in which Wolfe almost succeeds in his attempt to gain objectivity, because it is here that character and growth of George is most in the background, many of the scenes do not involve him as a direct participant. But that is all that can be said for the objectivity of the story. The significance of even the earliest events is in their emotional impact on George Webber, who stands for the author as completely as Gant ever did and through whose consciousness Wolfe projected some of his most inspired lyrical passages. The second half, the love story, is utterly subjective throughout.

"The first is dominated by Wolfe's brooding observation of the dark corners of life, the fringes of human nature. It can flash through unforgetably in an anecdote—like that of Rance Joyner, great uncle of George. A simple-minded mountaineer with the supernatural property of appearing at times of disaster; or like that of the Joyner brothers sitting for three days over the corpse of their father discussing the Egyptian way of embalming; or like that of Aunt Mag and the idiot orphans whom she makes her peons. It can magnificently sustain a long episode, as in the chapter about the butcher and his wife who brutalized their own children.

"Scene after scene is breath-taking. Wolfe has illuminated a section of experience which no other novelist has explored more searchingly.

"These are followed by a section more conventional, on George's life at the University of North Carolina and his early career in New York. Half a page in italics tells us that George went to Europe, knew strange countries, countless things and people, sucked as from an orange the juice of new lives, new cities, newer events. He worked, toiled, sweated, cursed, brawled, got drunk, traveled, spent all his money and then came back with greater fury and unrest than ever before to hurl the shoulder of his strength against the world, desiring everything, attempting much, completing little. Then on the return trip, he meets and falls awkwardly in love with a woman considerably older than himself, Esther Jack, a successful designer for the theater."

Mrs. John Richardson delighted her audience by reading "Susan and God," a drama in three acts by Rachel Crothers.

During the social hour refreshments were served to the following: Mrs. J. L. Cheshire, Mrs. C. B. Flinn, Mrs. Merrell Williams, Mrs. C. O. Boyce, Mrs. E. T. Heard, Jr., Mrs. Olan Black, Mrs. John Richardson, Mrs. John C. Best, Mrs. Ivy Jordan and Mrs. George Riser.

Miss Hostuttler To Wed Mr. Holloman

Mr. and Mrs. J. C. Shadbolt announce the engagement and approaching marriage of their granddaughter, Miss Ruth Hostuttler, to Mr. Ira Dale Holloman.

Miss Hostuttler has resided with her grandparents since coming from her home in West Virginia last year. She and Mr. Holloman are both graduates of the Ruston High school.

Mr. and Mrs. N. D. McGaughey enjoyed a motor trip to Natchez where they attended the Garden Pilgrimage

Miss Broadway Weds Captain Robert Lee

Claiming the interest of friends is the announcement of the marriage of Miss Mary Helen Broadway, daughter of Mr. and Mrs. George Keller Broadway of Gilbert, to Captain Robert Edward Lee, Jr., Monday afternoon, March 18, in the First Methodist church at Lake Charles with the Rev. H. L. Johns officiating in the presence of intimate friends.

Miss Broadway was attended by Mr. R. E. Evans of Monroe as matron of honor, and Mr. H. A. Goodman of Houston, Tex., served as best man.

Mrs. Lee is a graduate of Gilbert High school and attended Louisiana State university in Baton Rouge, Sophie college of business in New Orleans and Bob Martin institute in Monroe. She is a member of Eastern Star and Sigma Phi chapter of Beta Mu Eta. Until her recent marriage she was employed as private secretary to Mr. E. C. Gibson at the Alva hotel.

On April 15, after an extended honeymoon, the couple will make their home in Chicago.

Miss Odom And Mr. Burns Wed

A marriage of interest to many friends throughout northeast Louisiana was that of Miss Cecil Odom, lovely daughter of Mr. and Mrs. Mitchell Odom of Farmerville, and Mr. Young Burns, son of Mr. and Mrs. M. V. Burns of Bernice. Rev. M. A. Treadwell of Farmerville performed the ceremony in the presence of many relatives and friends.

The bride, a member of the Spearsville school faculty, was charming in a blue and pink ensemble with a corsage of sweetheart roses.

Among those who witnessed the ceremony were Miss Margaret Odom, Mr. Oscar Harrel, Mr. and Mrs. C. C. Colvin, Jr., Mr. and Mrs. Mitchell Odom, Mr. J. L. Burns, Mr. H. S. Wasson, Miss Ernestine Ramsey, Miss Florence Odom, Mr. Mose P. Compton, Jr., Mr. Ernest L. Brantley and Mr. Raymond Odom.

The bride is a graduate of Louisiana Tech at Ruston. The groom graduated from Louisiana college at Pineville, and is employed by the federal government.

SOMETHING NEW
Upholstered
Porch Swing
All Colors
On Display at
Siegle's Theater
by
L. W. Gresham
Phone 2177 111 Hart St.

EASTER SPECIAL
Fresh Strawberry
Vanilla
Ice Cream
Quart
19c
We Do Not Deliver—Please Drive By
Watson & Aven Ice Cream Co., Inc.
409 South Grand Street

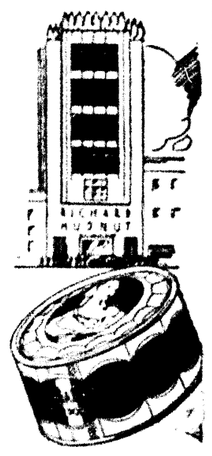
Enjoy Your
EASTER DINNER
By Dining at the
SEA FOOD PALACE
Where Always the Best Is Served
Special Turkey Dinner
Served from 11 A. M. Until 10 P. M.
50c
Relax and enjoy yourself at the
SEA FOOD PALACE
404 DeSiard Street Phone 650

OUR ENTIRE STOCK
Women's Wool Costume Suits
WITH SHORT, THREE-QUARTER, FULL LENGTH COATS
up to 25% OFF
$25.00 TO $79.50 VALUES
The most practical of all Spring garments, dress with separate coat that can be worn throughout Spring. Select yours tomorrow and save up to 25%. Wide choice of styles and colors. In sizes for all . . .
JUNIORS', WOMEN'S, MISSES' SIZES
—SECOND FLOOR
THE Palace
"Go to Church Today"

SAVE MONEY
On Your
Cleaning and Laundry
Cash and Carry
Men's Woolen Suits and Overcoats Dry Cleaned and Pressed Only 25c Ladies' Plain Wool Dresses Suits and Overcoats
Laundry Service
Cash and Carry
Bachelor Bundle, lb. 16c
Shirts, ea. 10c, Family Wash, lb. 8c
Ideal Cleaners
"Your Assurance of Satisfaction"
4 Convenient Pickup Stations
North 509 N. 2nd South 1905 S. Grand
East 2609 DeSiard Central 409 Catalpa



Beauty Advice BY
A HUDNUT SALON CONSULTANT
All next week in our Toilet Goods Section . . . a representative of the Richard Hudnut Salon, Fifth Avenue . . . to give you personal advice on skin care and new fashions in make-up.
In honor of her visit a "get-acquainted" box
DuBarry FACE POWDER
With your purchase of any DuBarry Beauty Preparations our salon expert will analyze your coloring and present you with a complimentary 30-day box of the most flattering, gossamer-soft DuBarry Face Powder, to help you acquire a new glamorous complexion.



TOILET GOODS DEPT., Street Floor
THE Palace
— SEE OUR WINDOWS —

Nature's Flowers Prove that Beauty Need not Be Costly
That beauty of service need not be costly has long been our guiding principle. Comments of those we have served are glowing testimonials to our adherence to that principle.
Go to Church Sunday
Peters Funeral Service, inc.
504 South Grand Phone 77

Miss Pricilla Hodge Becomes Bride Of Harry Hawthorne In West Monroe

Ceremony Solemnized At Methodist Church

Young Couple Leave On Honeymoon Trip To Mexico City; Will Make Home In Bastrop

Of sincere and affectionate interest to friends in this section of the state is the announcement of the marriage of Miss Pricilla Hodge, daughter of Mrs. W. J. Hodge of West Monroe, and Mr. Harry Hawthorne, son of Mr. and Mrs. Frank Hawthorne of Mansfield and brother of District Attorney Frank Hawthorne, Jr., of Bastrop.

The ceremony, witnessed by a few intimate friends and members of the family was solemnized March 20, at the West Monroe Methodist church with the pastor, Rev. C. Karlos Smith, officiating.

The bride, of considerable personal beauty, was wearing a smart, advanced spring model of black and coral. The black skirt of many gores was worn with a blouse of coral colored chiffon and a small coral colored straw hat, flower trimmed. A nosegay of old-fashioned flowers was worn at the throat.

Immediately following the ceremony Mr. and Mrs. Hawthorne motored to Mexico Ctiy for a honeymoon, visiting Mr. Hawthorne's parents in Mansfield en route.

Following the honeymoon they will be at home in Bastrop where Mr. Hawthorne is a prominent young lawyer.

The bride, a popular member of the younger set, is a graduate of the Ouachita Parish High school and attended Northeast Junior college. She is a member of Delta Beta Sigma sorority.

Mr. Hawthorne is a graduate of the Louisiana State university and is a member of Lambda Chi fraternity.

* * *

Community Chest Aids Welfare Group

In reviewing the splendid report of the Monroe Maternity Welfare clinic as given by Miss Lucile Woodville, supervisor, for 1937 through 1939 showing that 429 mothers have been aided through this service, Miss Mary E. Campbell, grand regent of the local court of the Catholic Daughters of America, whose organization equipped and sponsors the financial need of the clinic had this to say:

"Our organization is proud of the work that is being accomplished by the clinic, whose beginning slightly over three years ago, was such an humble one.

"Today, with its financial burden carried in its entirety by the Community Chest the clinic program has been able to expand and a civic work of untold good to the needy mothers of Monroe, West Monroe and Ouachita parish has become a pleasing reality.

"Our board of directors is especially pleased in results of its supervision of investigation of those underprivileged mothers whose needs require outright financial guidance, and the special attention given such cases is an important obligation of the board in that the program of expansion in this channel is fostered by funds from the Community Chest allocated for this purpose.

"We are indeed grateful to the Community Chest for its recognition of this worthy project and for its financial provision that enables the Catholic Daughters to carry out this splendid community service."

Society Calendar

Sunday

Tea dansant at Phi Kappa fraternity house complimentary to college students and fraternity sponsors. Friends are invited through this medium. 5 to 7 p.m

Monday

Meeting of the Entre Nous club at the home of Misses Doris Maxwell and Minnie Lee McWilliams, 108 Miro street, at 8 o'clock.

Meeting of Dixie chapter No. 179, O. E. S., at the Masonic temple, 7:30 p.m.

Tuesday

Regular monthly meeting North Louisiana Beauticians' association.

Benefit bingo party sponsored by St. Matthew's P.-T. A. at St. Matthew's Parochial school Tuesday night, March 26, at 8 p. m.

The Woman's Society of Christian Service of the First Methodist church will meet at 3 o'clock as follows:

No. 1, Mrs. A. A. Preston, 119 Layton avenue; No. 2, Mrs. F. T. Smith at the home of her daughter, Mrs. Woodrow Hathorn, 200 Gilbert avenue; No. 3, Mrs. W. C. Clark, 1010 North Third street; No. 4, Miss Eva Downes, 311 Park avenue; No. 5, Mrs. Gardiner Young, Loop road; No. 6, Mrs. Joe Williamson, 1011 North Fifth street; No. 7, not reported; No. 8, Mrs. Grayson Guthrie, 2604 Beloit St.; No. 9, Mrs. Fred Coon, 217 K street; No 12, Mrs. Milton Johnson, 400 Louisville avenue; No. 13, Miss Ella Pearl Sutton, 2304 Gordon avenue.

Woman's Missionary society of First Baptist church will meet in circles as follows:

No. 1, W. F. Grafton, 1505 Milton; No. 2, Henson Coon, 601 Auburn; No. 3, A. K. Crow, 302 Columbia; No 4, Mrs. F. K. Ham, 404 Pine street; No. 5, Mrs. W. B. Mangham, 209 Smith avenue; No. 6, Mrs. J. Noble White, Edgewater; No. 7, Mrs. Bettie Duncan, 713 Wood; No. 8, Mrs. Chandler, Mulberry street; No. 9, Mrs. E. Haner, 815 Jackson street; No. 10, Not reported; No. 11, Mrs. J. E. Hodges, 704 South Second; No. 12, Mrs. E. W. Folden, 114 Egan street.

Meeting of W. B. A. number 11, 7 p. m.

Wednesday

Meeting of the Music Guild with Mrs P. A. Poag, 2:15 p.m.

Meeting of the Current Literature club with Mrs. R. F. Sieler, 3 p.m.

Thursday

St. Anne's circle of St. Matthews' Catholic church will entertain with a benefit bridge-tea in the Mirror room, Frances hotel, 2:30 p. m. Public is invited.

Wedding of Miss Minnie Cole and Mr. John Flournoy at Grace church 10:30 a. m. Reception at Pargoud plantation following the ceremony.

McGuire Golf club bridge luncheon, 12:30 p.m. Mrs. Harry Williams, Mrs. George Mallett and Mrs. Ed Watkins will be hostesses.

Friday

Meeting of Missouri Pacific Women's club, 2:30 p. m.

Meeting of Musical Coterie with Miss Dorothy Calvert, 4 p. m.

P.-T. A. council book review, 2 p.m. at Y. W. C. A. building. Mrs. Elizabeth McCranie will review "If I Had Four Apples."







PROMINENT LEADERS OF A. A. U. W. . . .

Outstanding among the members of the American Association of University Women who are assisting in plans for the state convention to be held in this city in May are: Miss Dean McKoin, upper left, Miss Francis Flanders, upper center, and Mrs. Fred Coon, upper right. In the lower picture to the left is Mrs. W. R. Hammond and to the right is Mrs. George Holland.

* * *

Miss Bobbie Rogers Weds Roy Smith

A wedding of interest was solemnized March 14 at 2 o'clock in the afternoon when Miss Bobbie Rogers and Mr. Roy Smith were married in the home of Mr. and Mrs. J. N. Rogers on Stella street in West Monroe, with Rev. C. Karlos Smith performing the ceremony.

The living room was beautifully decorated with spring flowers. Smilax intermingled with red bud and baby breath formed the background for the ceremony, which took place before an improvised altar, flanked by tall candelabra supporting cathedral tapers, which were lighted by John Everett Rogers, nephew of the bride.

Mr. Herlon Averett sang "I Love You Truly."

The bride, given in marriage by her father, Mr. J. C. Rogers, wore a beautiful model of navy blue crepe with white lace trimming. For something old she wore an heirloom, heart-shaped locket. The selection of her grandparents' 74th wedding anniversary for her wedding day was of lovely sentiment. Her corsage was of white carnations and snowdrops.

Following the ceremony, an informal reception was held with the bride's mother extending gracious courtesies.

The bride's table in the dining room, overlaid with lace, was adorned with the beautifully embossed, three-tiered wedding cake, surmounted with a miniature bride and groom. At either end of the table were lighted candles in crystal holders.

Mr. and Mrs. Smith left for a short honeymoon trip and will later be at home to their friends at Sterlington, where Mr. Smith is associated with the Louisiana Power and Light company.

* * *

Mr. and Mrs. B. Beasley have returned from a visit in New York City where Mr. Beasley transacted business in the interest of the Brown Paper mill of West Monroe.

Of lovely sentiment and a unique gesture on the part of a certain Monroe man was his gift of books to the Monroe Public library, which he dedicated to the memory of cherished friends who recently passed on. In place of expressing his sorrow with flowers as customary, he preferred to establish an everlasting memorial in the form of books. The two volumes, "They Found It in Natchez," and "Charleston, a City of Gardens," are especially fitting as they tell of flowers, beautiful gardens and gracious living.

On the fly leaf of each book appears the name of the departed friend in whose memory the book was given.

Both books have a wide circulation and highly recommended by those who have been privileged to read them.

Junior Gavel Meets With Mrs. Riser

Members of the Junior Gavel club enjoyed the cordial hospitality extended in the home of Mrs. George Riser Thursday afternoon.

The meeting was presided over by the president, Mrs. C. O. Boyce, who welcomed a new member, Mrs. Ivy Jordan.

The roll call and minutes were read by the secretary. Mrs. Olan Black, treasurer, Mrs. John Richardson, program chairman, and Mrs. E. T. Heard, membership chairman, submitted reports.

Mrs. John C. Best entertained with a review of "The Web and the Rock," by Thomas Wolfe. She said in part:

"'This novel marks not only a turning away from the books I have written in the past but a genuine spiritual and artistic change. It is the most objective novel that I have written. I have invented characters from the whole amalgram and harmony of seeing, feeling, thinking, living and knowing many people. I have sought through free creation, a release of my inventive power.'—Thomas Wolfe.

"So, in a brief foreword, Wolfe explained his approach to his third novel—a novel that has the best and the worst of Wolfe in it. Actually, 'The Web and the Rock' contains two distinct novels: a first half that closely parallels the material of 'Look Homeward Angel' and a second half that is a sequel to the events recorded in 'Of Time and the River.' A sequel to all events and purposes, but with Eugene Gant replaced by a new hero named George Webber.

"If 'The Web and the Rock' had been published as two novels, it would be possible to say that the first half was Wolfe's best novel; the second half, his most disappointing. It is the first half also in which Wolfe almost succeeds in his attempt to gain objectivity, because it is here that character and growth of George is most in the background, many of the scenes do not involve him as a direct participant. But that is all that can be said for the objectivity of the story. The significance of even the earliest events is in their emotional impact on George Webber, who stands for the author as completely as Gant ever did and through whose consciousness Wolfe projected some of his most inspired lyrical passages. The second half, the love story, is utterly subjective throughout.

"The first is dominated by Wolfe's brooding observation of the dark corners of life, the fringes of human nature. It can flash through unforgetably in an anecdote—like that of Rance Joyner, great uncle of George. A simple-minded mountaineer with the supernatural property of appearing at times of disaster; or like that of the Joyner brothers sitting for three days over the corpse of their father discussing the Egyptian way of embalming; or like that of Aunt Mag and the idiot orphans whom she makes her peons. It can magnificently sustain a long episode, as in the chapter about the butcher and his wife who brutalized their own children.

"Scene after scene is breath-taking. Wolfe has illuminated a section of experience which no other novelist has explored more searchingly.

"These are followed by a section more conventional, on George's life at the University of North Carolina and his early career in New York. Half a page in italics tells us that George went to Europe, knew strange countries, countless things and people, sucked as from an orange the juice of new lives, new cities, newer events. He worked, toiled, sweated, cursed, brawled, got drunk, traveled, spent all his money and then came back with greater fury and unrest than ever before to hurl the shoulder of his strength against the world, desiring everything, attempting much, completing little. Then on the return trip, he meets and falls awkwardly in love with a woman considerably older than himself, Esther Jack, a successful designer for the theater."

Mrs. John Richardson delighted her audience by reading "Susan and God," a drama in three acts by Rachel Crothers.

During the social hour refreshments were served to the following: Mrs. J. L. Cheshire, Mrs. C. B. Flinn, Mrs. Merrell Williams, Mrs. C. O. Boyce, Mrs. E. T. Heard, Jr., Mrs. Olan Black, Mrs. John Richardson, Mrs. John C. Best, Mrs. Ivy Jordan and Mrs. George Riser.

* * *

Miss Hostuttler To Wed Mr. Holloman

Mr. and Mrs. J. C. Shadbolt announce the engagement and approaching marriage of their granddaughter, Miss Ruth Hostuttler, to Mr. Ira Dale Holloman.

Miss Hostuttler has resided with her grandparents since coming from her home in West Virginia last year. She and Mr. Holloman are both graduates of the Ruston High school.

* * *

Mr. and Mrs. N. D. McGaughey enjoyed a motor trip to Natchez where they attended the Garden Pilgrimage.

Miss Broadway Weds Captain Robert Lee

Claiming the interest of friends is the announcement of the marriage of Miss Mary Helen Broadway, daughter of Mr. and Mrs. George Keller Broadway of Gilbert, to Captain Robert Edward Lee, S. S. Maine, Saturday March 16, in the First Methodist church at Lake Charles, with the Rev. H. L. Johns officiating in the presence of intimate friends.

Miss Broadway was attended by Mrs. R. E. Evans of Monroe, as matron of honor, and Mr. H. A. Goodman of Houston, Tex., served as best man.

Mrs. Lee is a graduate of Gilbert High school and attended Louisiana State university in Baton Rouge, Soule college of business in New Orleans, and Bish Mathis institute in Monroe. She is a member of Eloise chapter No. 76, Order of Eastern Star, and Sigma Phi chapter of Beta Mu Iota. Until her recent marriage she was employed as private secretary to Mr. E. C. Gibson at the Alvis hotel.

On April 15, after an extended honeymoon, the couple will make their home in Chicago.

* * *

Miss Odom And Mr. Burns Wed

A marriage of interest to many friends throughout northeast Louisiana was that of Miss Cecil Odom, lovely daughter of Mr. and Mrs. Mitchell Odom of Farmerville, and Mr. Young Burns, son of Mr. and Mrs. M. V. Burns of Bernice. Rev. M. A. Treadwell of Farmerville performed the ceremony in the presence of many relatives and friends.

The bride, a member of the Spearsville school faculty, was charming in a blue and pink ensemble with a corsage of sweetheart roses.

Among those who witnessed the ceremony were Miss Margaret Odom, Mr. Oscar Harrel, Mr. and Mrs. C. C. Colvin, Jr., Mr. and Mrs. Mitchell Odom, Mr. J. L. Burns, Mr. H. S. Wasson, Miss Ernestine Ramsey, Miss Florence Odom, Mr. Mose P. Compton, Jr., Mr. Ernest L. Brantley and Mr. Raymond Odom.

The bride is a graduate of Louisiana Tech at Ruston. The groom graduated from Louisiana college, at Pineville, and is employed by the federal government.

Mrs. Reid Talks On Americanism

Mrs. Alfred Reid's address on "Americanism" was the highlight of the March meeting of the American Legion auxiliary at the Legion home. Mrs. Reid also led the pledge of allegiance to the flag, repeated in unison, and always a feature of each meeting.

Mrs. T. C. Mahr, president, presided during the business session, at which time various committees reported on all activities. The reports included the child welfare conference at Jacksonville, Fla., by Mrs. Charles Mitchell; presidents' and secretaries' conference in Baton Rouge, by Miss May Faulk; annual birthday party for the veterans at the government hospital in Alexandria, by Mrs. Wayne Huckaby.

Mrs. Reid, talking on "Americanism," said:

"National defense is America's greatest peacetime program, and the American Legion auxiliary may well review with pride the part they played in the recent awakening of the country's vital need of adequate national defense."

Mrs. Reid concluded her remarks with the poem, "I Like America," by Nancy Boyd.

Mrs. H. Flood Madison, talking on the subject of "Community Service," said:

"Community service program of our organization encompasses so much that it is difficult to make a factual record. Each year finds us responding to the call for closer cooperation with other community agencies to the end that constructive accomplishment, without wasteful duplication of effort, is reported. This year particular attention is centered on 'Books and Readers,' bringing them together through our library extension activities. When someone tritely characterized library service as 'getting the book and the reader together,' he failed to take into consideration that this may be accomplished and no reading done. So, to the first question we might answer that it is an effort to make books available to the greatest number of people, and also to arouse and stimulate their desire to read.

"All of us are familiar with the formal agencies now at work promoting reading, that is, public libraries, school libraries, college libraries and, more recently, county and traveling libraries. These are agencies provided for, sometimes by appropriations from state, county and municipal governments. But there are also at work striving to make more books available to more people certain informal agencies, where the plans are made and sponsored by laymen or members of organizations other than those made up of librarians and educators.

"Here I might mention libraries established by our effort in the American Legion auxiliary. Our national chairman reports two such libraries, and offers a few general recommendations as to how we can help to hasten the progress of this work in our own state."

* * *

Mrs. A. L. Harrington is sponsoring for the ninth consecutive year the world bridge olympic game at her home on Riverside, Thursday, April 4. Every bridge player in Monroe is eligible but every player must have a partner. Mrs. Harrington requests that reservations be made.

SOMETHING NEW
Upholstered
Porch Swing
All Colors
On Display at
Siegle's Theater
by
L. W. Gresham
Phone 2177 111 Hart St.

EASTER SPECIAL
Fresh Strawberry Vanilla Ice Cream
Quart 19c
We Do Not Deliver—Please Drive By
Watson & Aven Ice Cream Co., Inc.
409 South Grand Street

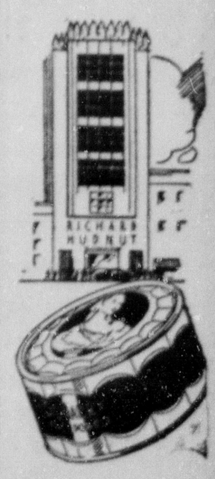
Enjoy Your
EASTER DINNER
By Dining at the
SEA FOOD PALACE
Where Always the Best Is Served
Special Turkey Dinner
Served from 11 A. M. Until 10 P. M.
50c
Relax and enjoy yourself at the
SEA FOOD PALACE
404 DeSiard Street Phone 650

OUR ENTIRE STOCK
Women's Wool Costume Suits
WITH SHORT, THREE-QUARTER, FULL LENGTH COATS
up to 25% OFF
$25.00 TO $79.50 VALUES
The most practical of all Spring garments, dress with separate coat that can be worn throughout Spring. Select yours tomorrow and save up to 25%. Wide choice of styles and colors. In sizes for all. . . .
JUNIORS', WOMEN'S, MISSES' SIZES
—SECOND FLOOR
THE Palace
"Go to Church Today"

SAVE MONEY
On Your Cleaning and Laundry
Cash and Carry
Men's Woolen Suits and Overcoats Dry Cleaned and Pressed Only 25c Ladies' Plain Wool Dresses Suits and Overcoats
Laundry Service
Cash and Carry
Bachelor Bundle, lb. 16c
Shirts, ea. 16c; Family Wash, lb. 8c
Ideal Cleaners
"Your Assurance of Satisfaction"
4 Convenient Pickup Stations
North: 509 N. 2nd. South: 1905 S. Grand
East: 2000 DeSiard. Central: 409 Catalpa



Beauty Advice BY
A HUDNUT SALON CONSULTANT
All next week in our Toilet Goods Section . . . a representative of the Richard Hudnut Salon, Fifth Avenue . . . to give you personal advice on skin care and new fashions in make-up.
In honor of her visit a "get-acquainted" box
DuBarry FACE POWDER
With your purchase of any DuBarry Beauty Preparations our salon expert will analyze your coloring and present you with a complimentary 30-day box of the most flattering, gossamer-soft DuBarry Face Powder, to help you acquire a new glamorous complexion.



TOILET GOODS DEPT., Street Floor
THE Palace
— SEE OUR WINDOWS —

Nature's Flowers Prove that Beauty Need not Be Costly
That beauty of service need not be costly has long been our guiding principle. Comments of those we have served are glowing testimonials to our adherence to that principle.
Go to Church Sunday
Peters Funeral Service, inc.
504 South Grand Phone 77

Recreational Director Addresses P.-T. A. Here

J. A. Zimmerman Tells Of Importance Of Play As Part Of Nation's Blessings

A most interesting meeting of the Neville High school P. T. A. was held March 21 with a large assembly present.

The guest speaker of the afternoon was Mr. J. A. Zimmerman, state secretary [illegible] of the WPA of New Orleans, [illegible] Today's Youth at Play.

Mr. Zimmerman said he liked to look at the youth of today through parents' eyes instead of their own as some people do. He said if we would tear a page out of our lives and think how we used to play, it would represent 50 per cent of youth at play today, the only difference being that we are fatter and have more things to contract it. We have more magazines, radios, etc., but in spite of this fact we should look on the bright side of youth and also on the leisure side. Today we have twenty hours more of leisure time than we had twenty years ago. This is due to shorter working hours, unemployment etc. Millions of high school graduates are out of work or are unable to obtain work. Today, through government agencies these conditions are known, while years ago, perhaps the same conditions existed, but we had no way of finding out about them. He spoke of his recreational leaders as "salesmen of joy and builders of a fuller life for people." He said: "We have a problem today with youth, and now that we know about it, we should do something about it, and, this first lesson should be taught at home, then in the school, church and at the recreation center. He said the recreation movement was not against any problem of youth, but that it was for youth and good wholesome recreation for all.

"If we offer enough opportunity to people who do not have time to play, they will soon avail themselves of it and be better off thereby. The recreation movement in this country took root on the playgrounds and now, it should include physical, cultural and pure entertainment for all participants. Theory of recreation should be indulged in by all organizations and the government should be notified of the needs of the various communities.

"There are now only two thousand employed by WPA as compared with eighteen thousand formerly; while there are still forty-four thousand people to be entertained. How long WPA will last is not known. Four years ago, only one person in the state had training in recreation work. The state is virgin territory for this kind of work and the present leaders were trained by WPA directors."

He asked that the P.-T. A. organizations present and recommend the needs of recreation movements in all communities and by all means to let the youth plan their own form of entertainment. They would be happier doing the things they wanted to do.

He said his leaders were trained to do all kinds of things so when play or a party began to sag, they could offer some other form of amusement. He told of pottery work being done at a center in New Orleans under the able direction of a former Newcomb graduate who is now on WPA. As an idle mind is the devil's workshop, so is delinquency prevented, if time is full.

Mrs. Landreaux, state chairman, was introduced and stated that she had five workers in Monroe. Mrs. Louise Adger, supervisor, was likewise introduced at this time.

Mr. Zimmerman stated that while a number of his trained workers had been discharged he was still working hard and hoped to continue promoting wholesome play for youth. He again urged that we use our leisure time intelligently and wholesomely for the betterment of the youth of today.

• • •

Lida Benton

The members of the Lida Benton P. T. A. are putting on a seven-act vaudeville, Thursday, March 28 at 7:30. The public is cordially invited.

A one-act comedy, "Needle, Thread and Jabber," will be presented. The cast follows: Arabella Atkins, hostess to the sewing circle, Mrs. George Cummings; Tilly Atkins, Arabella's 13-year-old daughter, Mrs. Elmore Burke; Emma, her maid, Mrs. Charles Sisson; Josephine Judy, president of sewing circle, Mrs. Bill Hibbard. Other members of sewing circle are: Lena Olsen, Mrs. D. L. Moss, Tabitha Tinson, Mrs. Charles Lewis, Fannie Fandango, Mrs. Russell Anderson, Lauretta Longnecker, Mrs. Perry Marine; Malinda Marshberry, Mrs. J. A. Hollis; Pansy Prattle, Mrs. E. R. Bailey, end men, Mrs. W. Perkins and Mrs. Joe Marine.

Act 2—A skit, "It Am Hard To Die," featuring Mrs. F. M. Dortch and Mrs. D. B. McEnery.

Song by Mrs. D. L. Moss and Mrs. Theo Finkbeiner.

Act 3—A skit, "There's One Born Every Minute," by J. Arthur Gulledge and Mrs. Ben Kelly.

Act 4—A skit, "Cemetery Bound," by Mrs. Charles Sisson and Mrs. D. L. Moss.

Song by Mrs. Theo Finkbeiner and Mrs. D. L. Moss.

Act 5—A skit, "Millie and Tillie in New York," by Mrs. Russell Anderson and Mrs. Fred Campbell.

Act 6—Tap dance, Mary Louise Marine and Evelyn Marine.

Act 7—A skit, "Sings In Discord," by Mrs. Charles Lewis and Mrs. Bill Hibbard.

Song.

• • •

Central Grammar

How the Young Women's Christian association's program has contributed to better developed and well rounded womanhood was the theme of Miss Ivo Wilson's address before the Central Grammar school's P.-T. A. Wednesday afternoon. Miss Wilson is executive secretary of the Monroe "Y."

She stated that the local "Y" is 11 years old and that it has performed in the past a special service for the community. It is the endeavor, she said, of the "Y" to find the needs and interests of young womanhood.

After the World war, Miss Wilson said, the associational buildings were crowded with children and the Girl Reserves were then formed. This group is open to girls from 12-18 years and its program is constructed around the needs of young girls.

Christian thinking, of the sort that is non-sectarian, the building of the community into a better place to live, are embraced in the program. There should be fellowship, recreation and a development of skills and understandings, Miss Wilson assured.

In this connection she cited several books that can be read by parents with interest. These included: "Do Adolescents Need Parents?" by Taylor; "Growing Up in the World Today."

Some of the subjects that concern growing girls are those which comprise boy and girl relationships; relationships between girls themselves; the development of skills and hobbies, music, wholesome recreation and spiritual guidance. The speaker said that now is the time to build a new world, and along this line of thought she mentioned two books, "How Character Is Developed"; "Character Building and Building Attitudes."

"The purpose of the 'Y,'" Miss Wilson said, "is conveyed on the symbol of the group, a white triangle on a blue background, which stands for health, mind and spirit."

Reports were rendered and a nominating committee named as follows: Mrs. Robert Dortez, chairman; Mrs. Margaret McCormick, Mrs. Cora Thompson and Mrs. T. Tarpley.

Mrs. E. G. Courtney, Sr., P.-T. A. president, and the incoming president to be elected at the meeting, will be the delegates to the state P.-T. A. convention to be held in Lake Charles, April 19.

A folk dance was presented by grade one pupils of Miss Kate Henry. Grade 4-b had the honor of having most mothers present at the meeting.

• • •

St. Matthew's

The members of St. Matthew's P.-T. A. were delightfully entertained at their regular meeting for the month of March, by Mr. Olan Black, local Boy Scout executive, and Miss Ivo Wilson, of the Y. W. C. A., who gave inspirational and instructive addresses. Mr. Black's address, in keeping the topic of the month, "Safety," dwelt on the Boy Scout program of safety. He stated that the Boy Scouts are now offered a special award for marksmanship, teaching them the safe method of handling a gun. His address was preceded by Troop 1, Boy Scouts, presenting a short and original skit on their method of first aid at the scene of an accident. Mr. Black, in referring to the short skit, said that the Boy Scouts not only were taught first aid to take care of accidents, but were also taught how to avoid accidents. He made a plea to the members for the upbuilding of citizenship, and strengthening of the character of youth in order that the pioneer spirit of yesteryear may be preserved, and continued in the citizenship of tomorrow. In closing he left his definition of character. "Character is one's ability to live up to their ideals," he said.

Miss Wilson's message had to do with adolescent girls. She related events from her vast storehouse of experience over the past few years, when her work kept her in direct contact with all types of girls. She gave methods in dealing with the Girl Reserve movement, it's aims and objects. She asked for cooperation from the adult leaders in leading adolescent girls to womanhood. The manner in which both messages were delivered and the realization that both speakers were competent and capable of discussing their chosen subjects kept the entire assemblage deeply interested.

Mrs. Charles Guerriero, president, presided over the business session. A motion was made that outstanding bills be paid. The executive committee's recommendations were given by the secretary. Mrs. Guerriero asked that all committee chairmen have their reports ready for the April meeting. Mrs. Allen Ritter, secretary, gave a short report of the Fifth district meeting. Mrs. M. R. Hausherr was complimented on her splendid work as historian, in compiling the year book. St. Matthew's year book, received honorable mention at the Fifth district meeting.

The room awards of $1 each were given to the seventh grade and second year high for having the most mothers present. The nominating committee selected at this time includes Mrs. M. R. Hausherr, Mrs. Pat Curtin and Mrs. Tom Sullivan. The members were invited to attend the state convention to be held in Lake Charles April 18, 19, 20. Plans were made to attend the monthly book review on March 29. Pat Curtin and J. W. Webster, grade school students, received 50 cents for their safety posters and $1 was awarded Bill Riley, high school student, for his safety essay.

Final plans were made for the bingo party to be held at the school Tuesday night, March 26. Mrs. V. C. Spatafora and Mrs. Stanley Hodges are in charge of the ticket sale and door. Mrs. William Zinsmeister is in charge of soft drinks and Mrs. Stanley Reid is in charge of candy sales.

• • •

Announcement is made by Mrs. G. B. Wilson, state safety chairman of the Louisiana Parent-Teacher association, that the winners in the safety poster contest held at the Fifth district meeting recently were awarded to Harvey White, Swartz; Herman Bernard Wilson, Swartz; Jane Wise, Fairbanks.

Fourteen posters were entered in the contest and the winning posters will be sent to the state convention, Lake Charles, April 18, 19, 20, to compete with posters from the other ten districts.

Judges for the posters were Mrs. J. B. Best, Mrs. Sep Hetherwick and Mrs. A. B. Fuller of Shreveport.

• • •

Auxiliary Will Entertain Doctors

Once each year, on Doctor's day, members of the auxiliary to the Ouachita Parish Medical society, entertain the doctors with an elaborate social affair. This year's compliment, a dinner-dance in the crystal ball room of the Virginia hotel will be a brilliant social event with such well known hostesses as Mrs. A. D. Tisdale, Mrs. Scott Hamilton, Mrs. R. H. Frost, Mrs. W. G. Murphy, Mrs. D. I. Hirsch, Mrs. A. L. Peters, Mrs. C. P. Gray, Jr., and Mrs. P. L. Perot arranging the details.

Unusual interest is centered in this year's affair as the tenth anniversary of the auxiliary will be celebrated at this time. Mrs. Blanche Oliver, Monroe's versatile entertainer, will be presented in several clever skits and dramatic readings.



MRS. COTTINGHAM HONORED . . .

Dinner in the Cameo room of the Virginia hotel brought a few intimates together complimentary to Mrs. Georgia Cottingham, whose approaching marriage to Mr. W. L. Vanderford is engaging the interest of friends. Seated at the beautifully appointed table, were, reading from left to right: Mrs. Georgia Cottingham, Miss Lois Pace and Miss Aileen Grigsby; standing from left to right: Mrs. Lealis Hale, Miss Hopie Ross, Miss Juanita Fant, Mrs. W. R. Humphries, Miss Doris Aycock, Miss Juanita Hogge, Miss Mays McKnight, Miss Wilma Noble.

News-Star - World Staff Photo.

Mrs. Cottingham Is Honored At Dinner

Bride-Elect Is Central Figure At Charming Event Given At Hotel Virginia

Claiming interest on last week's social calendar was the beautifully appointed dinner party honoring Mrs. Georgia Cottingham, whose approaching marriage to Mr. W. L. Vanderford is claiming the interest of friends.

The dinner table, in the Cameo room of the Virginia hotel, reflected a bridal theme with graceful sprays of bridal wreath, white wistaria and wedding bells in artistic arrangement. A white trellis entwined with white wistaria formed the central decor. Beneath the arch was a crystal bowl overflowing with transparent bubbles. Directly overhead a cluster of wedding bells were suspended.

Pink and white cornucopias overflowing with snow drops and bridal wreath were placed at intervals along the table. The cover reserved for Mrs. Cottingham was marked with an exquisite corsage of pink roses and valley lilies.

Mrs. Cottingham was a lovely figure on this occasion in a beautiful spring model of pastel blue with a smart little black hat and black gloves.

A delicious five-course dinner was served to Mrs. Cottingham, Mrs. W. R. Humphries, Mrs. Lealis Hale, Mrs. W. J. Chapman, Jr., Miss Doris Aycock, Miss Lois Pace, Miss M. McKnight, Miss Wilma Noble, Miss Aileen Grigsby, Miss Hopie Ross, Miss Juanita Hogge and Miss Juanita Fant.

Mrs. Colvert Talks To Welcome Branch

Mrs. C. C. Colvert, fifth district chairman of the department of education of the General Federation of Women's Clubs, addressed members of Welcome Branch club last week when they met in the home of Mrs. Zell Smith with Mrs. Harvey Callendar and Mrs. L. R. Ledbetter, cohostesses.

Mrs. Colvert stated the purpose of the department of education in the federation is to coopetrate with the department of education in the state of Louisiana and in the department of education of the General Federation of Women's Clubs in Washington, D. C.

She said, "Education is the name we give to those forces which guide direct and encourage the growth pattern of the individual."

Mrs. Colvert discussed education in Louisiana under the following divisions: (1) adult education, (2) library service, (3) mothercraft, (4) public instruction and (5) character education. She stated the General Federation approved studies in character building and crime prevention and urged school authorities to include them in the curriculum as society has shifted this training from the home to the school. However, Mrs. Colvert stressed the need for better home life.

Following the business session presided over by Mrs. Zell Smith the program, "Color in the Home," was presented.

Mrs. H. R. Saenger, talented artist, gave an interesting talk on "Making Magic With Pictures and Bric-a-Brac." She said in part:

"Well-chosen paintings provide an important cultural background for your family. A room can be built around a single picture, using it as the key to the color scheme, the rhythm and the mood of the room. In small homes water colors, drawings, etchings and prints are most appropriate while oil paintings are for the larger, formal homes. Be sure the accessories of your room are decorative additions to your scheme, as your selection is a revealing indication of your personal taste."

Mrs. John Whitfield's paper on window decorations, curtains, draperies and Venetian blinds was most constructive.

Mrs. Joseph Winkler, Jr., concluded the program with an interesting talk on ceilings and floors.

The Easter motif was reflected in the refreshments served during the tea hour to the following members and guests: Mrs. Henson Coon, Mrs. J. Norman Coon, Mrs. H. V. Collins, Mrs. F. E. Black, Mrs. H. Callendar, Mrs. J. T. Eubank, Mrs. W. C. Faulk, Mrs. George Fink, Mrs. J. H. Gorman, Mrs. V. S. Garnett, Mrs. E. C. Gibson, Mrs. A. S. Gunter, Mrs. M. R. Hausherr, Mrs. J. S. Henderson, Mrs. J. G. Hicks, Mrs. G. D. Holland, Mrs. C. M. Koontz, Mrs. E. E. Lawson, Mrs. L. R. Ledbetter, Mrs. Clyde Pedigo, Mrs. B. M. Murphy, Mrs. J. D. Petty, Mrs. George Phebus, Mrs. J. F. Prendergast, Mrs. W. E. Sandel, Mrs. T. H. Scott, Mrs. Dean Selig, Mrs. Zell Smith, Mrs. H. R. Saenger, Mrs. Albert Speer, Mrs. Charles Swain, Mrs. John L. Whitfield, Mrs. Joseph Winkler, Jr., Mrs. C. A. Young, Mrs. William H. Treiber and Mrs. Eugene Treiber of Topeka, Kas., Mrs. C. C. Colvert, Mrs. F. H. Peterson, Mrs. E. M. Baber, Mrs. A. R. Aauerfind, Mrs. M. O. Young, Mrs. C. T. Long, Mrs. Henry Loeb, Mrs. H. B. Cruthirds, Mrs. C. C. Rainwater and Mrs. Frank Rivers.

⁂

Members of St. Anne circle of St. Matthew's Catholic church are planning a benefit bride-tea in the Mirror room of the Frances hotel for Thursday afternoon and extend a cordial invitation to the public generally to attend.

The social side of things will be featured with tea served at 4:30 to bridge players and others who drop in at this time. Handsome prizes will be presented for high scores.

Miss Dieterich And Donald Quinn Marry

Interest is centered in the announcement of the marriage of Miss Myrtle Agnes Dieterich, daughter of Mr. and Mrs. J. J. Dieterich, and Mr. Donald S. Quinn, son of Mr. and Mrs. R. A. Quinn, Saturday, March 9, at the Baptist parsonage with the pastor of the First Baptist church, Rev. L. T. Hastings, officiating in the presence of a few intimate friends and members of the family.

An improvised altar, encircled with tall white tapers, was reared in the midst of southern smilax and spring flowers.

The bride's attendant, her sister, Miss Doris Dieterich, wore a dusty rose crepe ensemble with navy accessories.

Mr. Quinn was attended by Mr. James Williams.

The bride wore a lovely spring model of aqua blue with accessories of camellia pink and a corsage of pink gladioli and Roman hyacinth.

Before the ceremony Mrs. S. L. Webb sang, "Because," and "I Love You Truly," accompanied by Mrs. Carl Couch. During the ceremony "Love's Old Sweet Song," was rendered.

Mr. Quinn is a graduate of Ouachita Parish High school, attended Northeast Junior college and a graduate of B. M. I. He is employed by Louisiana Tire and Supply company.

After a brief wedding trip they are now at home to friends at 2705 Gordon avenue.

Mrs. Quinn is a graduate of the Ouachita Parish High school, Northeast Junior college and B. M. I. She is now employed by Kiper Hardware company.

⁂

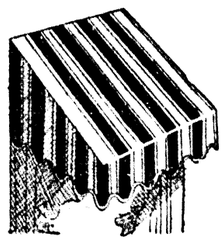
Miss Easterling Weds Osborne Montgomery

Mrs. George Easterling of Choudrant announces the marriage of her daughter, Miss Laverne Easterling, to Mr. Osborne K. Montgomery, son of Mr. and Mrs. W. S. Montgomery, of Saline, on Saturday, February 24.

The ceremony was performed by the Rev. John Caylor at his home in Shreveport.

Mr. and Mrs. Montgomery will make their home in Ruston where Mr. Montgomery is a senior in the commerce school of Louisiana Tech.

SPECIAL! SPECIAL! SPECIAL!
ICE CREAM
● Fresh Strawberry ..... ● Coconut Fruit ..... Quarts 25c
● Pistachio ..... ● Vanilla ..... Pints 15c
"DEMAND PURITY MAID"
PURITY ICE CREAM CO.
Phone 1005 For Delivery Phone 2333, Spatafora's Pharmacy

SPRING IS HERE . . .
IT'S AWNING TIME AGAIN!

At Last a Ventilated
All Metal Awning
That is Practical
and
Lasts a Lifetime
● Portable with Lifetime Permanency
● 8 to 10 Degrees Cooler Than Canvas
● Insurable Against Tornado and Fire
● Indirect Infiltration of Light
● Artistic in Appearance
● Will Harmonize with Any Architectural Style
● Color Scheme to Harmonize With Any Building
● Can Be Repainted to Harmonize With Any Future Color Scheme
● Sold On Easy Payment Plans Up to 36 Months
Ask Us About It
MONROE ROOFING & SHEET METAL WORKS
Phone 5 or 5309-J

● Awnings
● Venetian Blinds
● Furniture Upholstering and Refinishing
HUDSON'S SHOP
Phone 5309-J 5304 DeSiard St.
A. J. HUDSON, Prop.
The Man with 11 Years' Experience

Annual Spring
DANCE
KNIGHTS OF COLUMBUS AT FRANCES HOTEL, SATURDAY, MARCH 30, 1940
TECH COLLEGIAN BAND
Admission $1.00 Per Couple

Notice to My Patrons
I am now connected with
Eunice Lee Beauty Shop
119 North Second Street Phone 2070
where I will be glad to serve you.
SHEILA O'NEIL
Formerly connected with Pilcher Beauty Shop

Wherever They Were Purchased Your Furs Deserve the Best Care
FUR STORAGE
IN OUR OWN DRY COLD VAULTS
Phone 990
WEIL CLEANERS INC.
508 North Fourth Monroe, La.
Go to the Church of Your Choice Today—Easter Sunday

After Easter Clearance
Group of COATS $29.75 to $39.75 Values 25% off
Group of SPRING SUITS $18.85 Values $12.98
Group of Costume SUITS And SUITS $29.75 Values $22.50
Group of Street Dresses Values to $16.85 $5.00
ALL SALES FINAL
Use Your Charge Account
BELLA SCHERCK DAVIDSON
THE WOMAN'S SHOP
Phone 1379 Corner DeSiard and Walnut Sts.

Recreational Director Addresses P.-T.A. Here

J. A. Zimmerman Tells Of Importance Of Play As Part Of Nation's Blessings

A most interesting meeting of the Neville High school P.-T. A. was held March 21 with a large assembly present.

The guest speaker of the afternoon was Mr. J. A. Zimmerman, state recreational director of the WPA of New Orleans, who spoke on "Today's Youth at Play."

Mr. Zimmerman said he liked to look at the youth of today through rose-colored glasses instead of dark ones as some people do. He said if we would tear a page out of our lives and think how we used to play, it would represent 99 per cent of youth at play today, the only difference being that we live faster and have more things to attract us. We have more magazines, radios, etc., but in spite of this fact, we should look on the bright side of youth and also on the leisure side. Today, we have twenty hours more of leisure time than we had twenty years ago. This is due to shorter working hours, unemployment, etc. Millions of high school graduates are out of work or are unable to obtain work. Today, through government agencies, these conditions are known, while years ago, perhaps the same conditions existed, but we had no way of finding out about them. He spoke of his recreational leaders as "salesmen of joy and builders of a fuller life for people." He said: "We have a problem today with youth, and now that we know about it, we should do something about it, and, this first lesson should be taught at home, then in the school, church and at the recreation center. He said the recreation movement was not against any problem of youth, but that it was for youth and good wholesome recreation for all.

"If we offer enough opportunity to people who do not have time to play, they will soon avail themselves of it and be better off thereby. The recreation movement in this country took root on the playgrounds and now, it should include physical, cultural and pure entertainment for all participants. Theory of recreation should be indulged in by all organizations and the government should be notified of the needs of the various communities.

"There are now only two thousand employed by WPA as compared with eighteen thousand formerly; while there are still forty-four thousand people to be entertained. How long WPA will last is not known. Four years ago, only one person in the state had training in recreation work. The state is virgin territory for this kind of work and the present leaders were trained by WPA directors."

He asked that the P.-T. A. organizations present and recommend the needs of recreation movements in all communities and by all means to let the youth plan their own form of entertainment. They would be happier doing the things they wanted to do.

He said his leaders were trained to do all kinds of things so when play or a party began to sag, they could offer some other form of amusement. He told of pottery work being done at a center in New Orleans under the able direction of a former Newcomb graduate who is now on WPA. As an idle mind is the devil's workshop, so is delinquency prevented, if time is full.

Mrs. Landreaux, state chairman, was introduced and stated that she had five workers in Monroe. Mrs. Louise Adger, supervisor, was likewise introduced at this time.

Mr. Zimmerman stated that while a number of his trained workers had been discharged, he was still working hard and hoped to continue promoting wholesome play for youth. He again urged that we use our leisure time intelligently and wholesomely for the betterment of the youth of today.

• • •

Lida Benton

The members of the Lida Benton P.-T. A. are putting on a seven-act vaudeville, Thursday, March 28 at 7:30. The public is cordially invited.

A one-act comedy, "Needle, Thread and Jabber," will be presented. The cast follows: Arabella Atkins, hostess to the sewing circle, Mrs. George Cummings; Tilly Atkins, Arabella's 13-year-old daughter, Mrs. Elmore Burke; Emma, her maid, Mrs. Charles Sisson; Josephine Judy, president of sewing circle, Mrs. Bill Hibbard. Other members of sewing circle are: Lena Olsen, Mrs. D. L. Moss, Tabitha Timson, Mrs. Charles Lewis, Fannie Fandango, Mrs. Russell Anderson; Lauretta Longnecker, Mrs. Perry Marine; Malinda Marshberry, Mrs. J. A. Hollis; Pansy Prattle, Mrs. E. R. Bailey; end men, Mrs. W. Perkins and Mrs. Joe Marine.

Act 2—A skit, "It Am Hard To Die," featuring Mrs. E. M. Dortch and Mrs. D. B. McEnery.

Song by Mrs. D. L. Moss and Mrs. Theo Finkbeiner.

Act 3—A skit, "There's One Born Every Minute," by J. Arthur Gulledge and Mrs. Ben Kelly.

Act 4—A skit, "Cemetery Bound," by Mrs. Charles Sisson and Mrs. D. L. Moss.

Song by Mrs. Theo Finkbeiner and Mrs. D. L. Moss.

Act 5—A skit, "Millie and Tillie in New York," by Mrs. Russell Anderson and Mrs. Fred Campbell.

Act 6—Tap dance, Mary Louise Marine and Evelyn Marine.

Act 7—A skit, "Sings In Discord," by Mrs. Charles Lewis and Mrs. Bill Hibbard.

Song.

• • •

Central Grammar

How the Young Women's Christian association's program has contributed to better developed and well rounded womanhood was the theme of Miss Ivo Wilson's address before the Central Grammar school's P.-T. A., Wednesday afternoon. Miss Wilson is executive secretary of the Monroe "Y."

She stated that the local "Y" is 11 years old and that it has performed in the past a special service for the community. It is the endeavor, she said, of the "Y" to find the needs and interests of young womanhood.

After the World war, Miss Wilson said, the associational buildings were crowded with children and the Girl Reserves were then formed. This group is open to girls from 12-18 years and its program is constructed around the needs of young girls.

Christian thinking, of the sort that is non-sectarian, the building of the community into a better place to live, are embraced in the program. There should be fellowship, recreation and a development of skills and understandings, Miss Wilson assured.

In this connection she cited several books that can be read by parents with interest. These included: "Do Adolescents Need Parents?" by Taylor; "Growing Up in the World Today."

Some of the subjects that concern growing girls are those which comprise boy and girl relationships; relationships between girls themselves; the development of skills and hobbies, music, wholesome recreation and spiritual guidance. The speaker said that now is the time to build a new world, and along this line of thought she mentioned two books, "How Character Is Developed"; "Character Building and Building Attitudes."

"The purpose of the 'Y,'" Miss Wilson said, "is conveyed on the symbol of the group, a white triangle on a blue background, which stands for health, mind and spirit."

Reports were rendered and a nominating committee named as follows: Mrs. Robert Dartez, chairman; Mrs. Margaret McCormick, Mrs. Cora Thompson and Mrs. T. Tarpley.

Mrs. E. G. Courtney, Sr., P.-T. A. president, and the incoming president to be elected at the meeting, will be the delegates to the state P.-T. A. convention to be held in Lake Charles, April 19.

A folk dance was presented by grade one pupils of Miss Kate Henry. Grade 4-b had the honor of having most mothers present at the meeting.

• • •

St. Matthew's

The members of St. Matthew's P.-T. A. were delightfully entertained at their regular meeting for the month of March, by Mr. Olan Black, local Boy Scout executive, and Miss Ivo Wilson, of the Y. W. C. A., who gave inspirational and instructive addresses. Mr. Black's address, in keeping the topic of the month, "Safety," dwelt on the Boy Scout program of safety. He stated that the Boy Scouts are now offered a special award for marksmanship, teaching them the safe method of handling a gun. His address was preceded by Troop 1, Boy Scouts, presenting a short and original skit on their method of first aid at the scene of an accident. Mr. Black, in referring to the short skit, said that the Boy Scouts not only were taught first aid to take care of accidents, but were also taught how to avoid accidents. He made a plea to the members for the upbuilding of citizenship, and strengthening of the character of youth in order that the pioneer spirit of yesteryear may be preserved, and continued in the citizenship of tomorrow. In closing he left his definition of character. "Character is one's ability to live up to their ideals," he said.

Miss Wilson's message had to do with adolescent girls. She related events from her vast storehouse of experience over the past few years, when her work kept her in direct contact with all types of girls. She gave methods in dealing with the Girl Reserve movement, it's aims and objects. She asked for cooperation from the adult leaders in leading adolescent girls to womanhood. The manner in which both messages were delivered and the realization that both speakers were competent and capable of discussing their chosen subjects kept the entire assemblage deeply interested.

Mrs. Charles Guerriero, president, presided over the business session. A motion was made that outstanding bills be paid. The executive committee's recommendations were given by the secretary. Mrs. Guerriero asked that all committee chairmen have their reports ready for the April meeting. Mrs. Allen Ritter, secretary, gave a short report of the Fifth district meeting. Mrs. M. R. Hausherr was complimented on her splendid work as historian, in compiling the year book. St. Matthew's year book, received honorable mention at the Fifth district meeting.

The room awards of $1 each were given to the seventh grade and second year high for having the most mothers present. The nominating committee selected at this time includes Mrs. M. R. Hausherr, Mrs. Pat Curtin and Mrs. Tom Sullivan. The members were invited to attend the state convention to be held in Lake Charles April 18, 19, 20. Plans were made to attend the monthly book review on March 29. Pat Curtin and J. W. Webster, grade school students, received 50 cents for their safety posters and $1 was awarded Bill Riley, high school student, for his safety essay.

Final plans were made for the bingo party to be held at the school Tuesday night, March 26. Mrs. V. C. Spatafora and Mrs. Stanley Hodges are in charge of the ticket sale and door. Mrs. William Zinsmeister is in charge of soft drinks and Mrs. Stanley Reid is in charge of candy sales.

• • •

Announcement is made by Mrs. G. B. Wilson, state safety chairman of the Louisiana Parent-Teacher association, that the winners in the safety poster contest held at the Fifth district meeting recently were awarded to Harvey White, Swartz; Herman Bernard Wilson, Swartz; Jane Wise, Fairbanks.

Fourteen posters were entered in the contest and the winning posters will be sent to the state convention, Lake Charles, April 18, 19, 20, to compete with posters from the other ten districts.

Judges for the posters were Mrs. J. B. Best, Mrs. Sep Hetherwick and Mrs. A. B. Fuller of Shreveport.

Auxiliary Will Entertain Doctors

Once each year, on Doctor's day, members of the auxiliary to the Ouachita Parish Medical society, entertain the doctors with an elaborate social affair. This year's compliment, a dinner-dance in the crystal ball room of the Virginia hotel will be a brilliant social event with such well known hostesses as Mrs. A. D. Tisdale, Mrs. Scott Hamilton, Mrs. R. H. Frost, Mrs. W. G. Murphy, Mrs. D. I. Hirsch, Mrs. A. L. Peters, Mrs. C. P. Gray, Jr., and Mrs. P. L. Perot arranging the details.

Unusual interest is centered in this year's affair as the tenth anniversary of the auxiliary will be celebrated at this time. Mrs. Blanche Oliver, Monroe's versatile entertainer, will be presented in several clever skits and dramatic readings.



MRS. COTTINGHAM HONORED . . .

Dinner in the Cameo room of the Virginia hotel brought a few intimates together complimentary to Mrs. Georgia Cottingham, whose approaching marriage to Mr. W. L. Vanderford is engaging the interest of friends. Seated at the beautifully appointed table, were, reading from left to right: Mrs. Georgia Cottingham, Miss Lois Pace and Miss Aileen Grigsby; standing from left to right: Mrs. Lealis Hale, Miss Hopie Ross, Miss Juanita Fant, Mrs. W. R. Humphries, Miss Doris Aycock, Miss Juanita Hogge, Miss Mays McKnight, Miss Wilma Noble.

News-Star—World Staff Photo.

Mrs. Cottingham Is Honored At Dinner

Bride-Elect Is Central Figure At Charming Event Given At Hotel Virginia

Claiming interest on last week's social calendar was the beautifully appointed dinner party honoring Mrs. Georgia Cottingham, whose approaching marriage to Mr. W. L. Vanderford is claiming the interest of friends.

The dinner table, in the Cameo room of the Virginia hotel, reflected a bridal theme with graceful sprays of bridal wreath, white wistaria and wedding bells in artistic arrangement. A white trellis entwined with white wistaria formed the central decor. Beneath the arch was a crystal bowl overflowing with transparent bubbles. Directly overhead a cluster of wedding bells were suspended.

Pink and white cornucopias overflowing with snow drops and bridal wreath were placed at intervals along the table. The cover reserved for Mrs. Cottingham was marked with an exquisite corsage of pink roses and valley lilies.

Mrs. Cottingham was a lovely figure on this occasion in a beautiful spring model of pastel blue with a smart little black hat and black gloves.

A delicious five-course dinner was served to Mrs. Cottingham, Mrs. W. R. Humphries, Mrs. Lealis Hale, Mrs. W. J. Chapman, Jr., Miss Doris Aycock, Miss Lois Pace, Miss M. McKnight, Miss Wilma Noble, Miss Aileen Grigsby, Miss Hopie Ross, Miss Juanita Hogge and Miss Juanita Fant.

Mrs. Colvert Talks To Welcome Branch

Mrs. C. C. Colvert, fifth district chairman of the department of education of the General Federation of Women's Clubs, addressed members of Welcome Branch club last week when they met in the home of Mrs. Zell Smith with Mrs. Harvey Callendar and Mrs. L. R. Ledbetter, cohostesses.

Mrs. Colvert stated the purpose of the department of education in the federation is to coopetrate with the department of education in the state of Louisiana and in the department of education of the General Federation of Women's Clubs in Washington, D. C.

She said, "Education is the name we give to those forces which guide direct and encourage the growth pattern of the individual."

Mrs. Colvert discussed education in Louisiana under the following divisions: (1) adult education, (2) library service, (3) mothercraft, (4) public instruction and (5) character education. She stated the General Federation approved studies in character building and crime prevention and urged school authorities to include them in the curriculum as society has shifted this training from the home to the school. However, Mrs. Colvert stressed the need for better home life.

Following the business session presided over by Mrs. Zell Smith the program, "Color in the Home," was presented.

Mrs. H. R. Saenger, talented artist, gave an interesting talk on "Making Magic With Pictures and Bric-a-Brac." She said in part:

"Well-chosen paintings provide an important cultural background for your family. A room can be built around a single picture, using it as the key to the color scheme, the rhythm and the mood of the room. In small homes water colors, drawings, etchings and prints are most appropriate while oil paintings are for the larger, formal homes. Be sure the accessories of your room are decorative additions to your scheme, as your selection is a revealing indication of your personal taste."

Mrs. John Whitfield's paper on window decorations, curtains, draperies and Venetian blinds was most constructive.

Mrs. Joseph Winkler, Jr., concluded the program with an interesting talk on ceilings and floors.

The Easter motif was reflected in the refreshments served during the tea hour to the following members and guests: Mrs. Benson Coon, Mrs. J. Norman Coon, Mrs. H. V. Collins, Mrs. F. E. Black, Mrs. H. Callendar, Mrs. J. T. Eubank, Mrs. W. C. Faulk, Mrs. George Fink, Mrs. J. H. Gorman, Mrs. V. S. Garnett, Mrs. E. C. Gibson, Mrs. A. S. Gunter, Mrs. M. R. Hausherr, Mrs. J. S. Henderson, Mrs. J. G. Hicks, Mrs. G. D. Holland, Mrs. C. M. Koontz, Mrs. E. E. Lawson, Mrs. L. R. Ledbetter, Mrs. Clyde Pedigo, Mrs. B. M. Murphy, Mrs. J. D. Petty, Mrs. George Phebus, Mrs. J. F. Prendergast, Mrs. W. E. Sandel, Mrs. T. H. Scott, Mrs. Dean Selig, Mrs. Zell Smith, Mrs. H. R. Saenger, Mrs. Albert Speer, Mrs. Charles Swain, Mrs. John L. Whitfield, Mrs. Joseph Winkler, Jr., Mrs. C. A. Young, Mrs. William H. Treiber and Mrs. Eugene Treiber of Topeka, Kas., Mrs. C. C. Colvert, Mrs. F. H. Peterson, Mrs. E. M. Baber, Mrs. A. R. Aauerfind, Mrs. M. O. Young, Mrs. C. T. Long, Mrs. Henry Loeb, Mrs. H. B. Cruthirds, Mrs. C. C. Rainwater and Mrs. Frank Rivers.

• • •

Members of St. Anne circle of St. Matthew's Catholic church are planning a benefit bride-tea in the Mirror room of the Frances hotel for Thursday afternoon and extend a cordial invitation to the public generally to attend.

The social side of things will be featured with tea served at 4:30 to bridge players and others who drop in at this time. Handsome prizes will be presented for high scores.

Miss Dieterich And Donald Quinn Marry

Interest is centered in the announcement of the marriage of Miss Myrtle Agnes Dieterich, daughter of Mr. and Mrs. J. J. Dieterich, and Mr. Donald S. Quinn, son of Mr. and Mrs. R. A. Quinn, Saturday, March 9, at the Baptist parsonage with the pastor of the First Baptist church, Rev. L. T. Hastings, officiating in the presence of a few intimate friends and members of the family.

An improvised altar, encircled with tall white tapers, was reared in the midst of southern smilax and spring flowers.

The bride's attendant, her sister, Miss Doris Dieterich, wore a dusty rose crepe ensemble with navy accessories.

Mr. Quinn was attended by Mr. James Williams.

The bride wore a lovely spring model of aqua blue with accessories of camellia pink and a corsage of pink gladioli and Roman hyacinth.

Before the ceremony Mrs. S. L. Webb sang, "Because," and "I Love You Truly," accompanied by Mrs. Carl Couch. During the ceremony "Love's Old Sweet Song," was rendered.

Mr. Quinn is a graduate of Ouachita Parish High school, attended Northeast Junior college and a graduate of B. M. I. He is employed by Louisiana Tire and Supply company.

After a brief wedding trip they are now at home to friends at 2705 Gordon avenue.

Mrs. Quinn is a graduate of the Ouachita Parish High school, Northeast Junior college and B. M. I. She is now employed by Kiper Hardware company.

• • •

Miss Easterling Weds Osborne Montgomery

Mrs. George Easterling of Choudrant announces the marriage of her daughter, Miss Laverne Easterling, to Mr. Osborne K. Montgomery, son of Mr. and Mrs. W. S. Montgomery, of Saline, on Saturday, February 24.

The ceremony was performed by the Rev. John Caylor at his home in Shreveport.

Mr. and Mrs. Montgomery will make their home in Ruston where Mr. Montgomery is a senior in the commerce school of Louisiana Tech.

Notice to My Patrons

I am now connected with

Eunice Lee Beauty Shop

119 North Second Street Phone 2070

where I will be glad to serve you.

SHEILA O'NEIL

Formerly connected with Pilcher Beauty Shop

Wherever They Were Purchased Your Furs Deserve the Best Care

•

FUR STORAGE

IN OUR OWN DRY COLD VAULTS

•

Phone 990

WEIL CLEANERS INC.

508 North Fourth Monroe, La.

Go to the Church of Your Choice Today—Easter Sunday

SPECIAL! SPECIAL! SPECIAL!

ICE CREAM

- Fresh Strawberry
- Coconut Fruit
- Pistachio
- Vanilla

Quarts 25c

Pints 15c

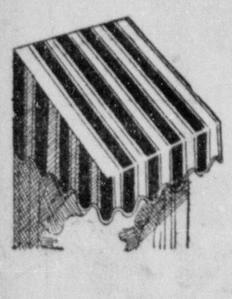
"DEMAND PURITY MAID"

PURITY ICE CREAM CO.

Phone 1005 For Delivery Phone 2333, Spatafora's Pharmacy

SPRING IS HERE . . .

IT'S AWNING TIME AGAIN!



At Last a Ventilated

All Metal Awning

That is Practical

and

Lasts a Lifetime

- Portable with Lifetime Permanency
- 8 to 10 Degrees Cooler Than Canvas
- Insurable Against Tornado and Fire
- Indirect Infiltration of Light
- Artistic in Appearance
- Will Harmonize with Any Architectural Style
- Color Scheme to Harmonize With Any Building
- Can Be Repainted to Harmonize With Any Future Color Scheme
- Sold On Easy Payment Plans Up to 36 Months

Ask Us About It

MONROE ROOFING & SHEET METAL WORKS

Phone 5 or 5309-J

- Awnings
- Venetian Blinds
- Furniture Upholstering and Refinishing

HUDSON'S SHOP

Phone 5309-J 5304 DeSiard St.

A. J. HUDSON, Prop.

The Man with 11 Years' Experience

Annual Spring

DANCE

KNIGHTS OF COLUMBUS AT FRANCES HOTEL, SATURDAY, MARCH 30, 1940

TECH COLLEGIAN BAND

Admission $1.00 Per Couple

After Easter Clearance

Group of **COATS** $29.75 to $39.75 Values **25% off**

Group of SPRING **SUITS** $18.85 Values **$12.98**

Group of Costume **SUITS** And **SUITS** $29.75 Values **$22.50**

Group of **Street Dresses** Values to $16.85 **$5.00**

ALL SALES FINAL

Use Your Charge Account

BELLA SCHERCK DAVIDSON

THE WOMAN'S SHOP

Phone 1379 Corner DeSiard and Walnut Sts.

Fifth District Clubs To Meet At Rayville

Mrs. Hester And Mrs. Tisdale, Prominent Leaders, Will Preside At Sessions

All members of the Fifth district Louisiana Federation of Women's clubs will turn their faces next Saturday morning toward Rayville where the annual spring meeting will take place at the Rayville Baptist church.

Two prominent club women, Mrs. C. E. Hester, state president, and Mrs. A. D. Tisdale, Fifth district president, will preside over the morning session, convening at 9 o'clock.

Hostesses on this occasion will be members of Pierian club, Oak Ridge; Bono Nostrorum and Mangham Junior Literary club of Mangham; Lambda Kappa, Rayville Literary club, and Junior Federated club of Rayville.

The following program will be presented:

Club collect—Mrs. W. H. Nolan, Pierian club, Oak Ridge, La.

Assembly singing, "The National Anthem"—Mrs. C. Noble Hatch, leader, and Mrs. J. W. Summerlin, pianist.

Invocation—Rev. John H. Hooks, pastor, Rayville Baptist church.

Greeting from hostess clubs—Mrs. M. K. McConnell, president Bono Nostrorum club, Mangham.

Response—Mrs. G. W. McGinty, president, Arts club, Ruston.

Appointment of special committees.

Reading of rules and procedure.

Minutes of 1939 annual spring meeting.

Roll call of clubs.

Reports of officers.

Reports of department chairmen.

Reports of committee chairmen.

History of Fifth district federation, Mrs. J. R. White, Fifth district publicity chairman, Monroe.

Tribute to pioneer club women—Mrs. A. D. Tisdale.

"Cavewoman to Club Woman," a pageant, by Rose L. Brown, Director, Miss Rebecca Parks, Rayville Literary club. Cast—Cavewomen, Misses Mary Kathryn Sayre, Innes Glynn and Peggy Ellis. Medieval women, Mrs. Richard Hatch, Miss Myrtle Iva Green and Mrs. C. J. Ellis. Puritan women, Mrs. L. H. Featherstone, Mrs. Sam Fragala and Mrs. J. E. Mulhearn. Early American women, Miss Robbie Binion, Mrs. J. B. Thompson and Miss Margaret Calhoun. Modern women, Mrs. H. J. Stodghill, Mrs. E. H. Myrick and Mrs. Lasley Richardson.

Report of registration.

Announcement of outstanding clubs.

Introduction of new clubs.

Luncheon 12:30 to 1:30.

Afternoon session:

Assembly singing, "Louisiana."

Reading of minutes of morning session.

Report of resolution committee.

Report of year book committee.

President-director's message, Mrs. C. E. Hester.

Report of courtesy committee.

Election of officers.

Invitation for annual meeting, 1941.

Reading of minutes of afternoon session.

Installation of new officers.

Adjournment.

Clubs Stress Interest In Community Affairs

The public affairs committees of the Altrusa club, the American Association of University Women, the Business and Professional Women's club, the Y. W. C. A. Business Girls' club and the Y. W. C. A. are uniting for the present year in an effort to promote a community program of public affairs. These committees are taking advantage of the current series of lectures sponsored by the Y's Men's club and given by Judge Pierre Crabites of Louisiana State university's law department, and they offer these lectures as their first item in the program designed to present an opportunity for group discussion once each month. Therefore all members of these clubs, and others interested, are urged to attend the forthcoming lecture, scheduled for Monday evening, March 25, at Georgia Tucker school at 8 p.m. A representative of each club will be stationed at the entrance of the auditorium, and it is urged that the members of the clubs register with their respective representatives. The committees are indebted to the Y's Men's club for their generous cooperation in this matter. No admission is charged.

Judge Crabites has had long and varied experience in foreign countries and will discuss vital issues from his first-hand information of the foreign situation. Chairman of these committees from whom club members can receive more information if desired are: Miss Bernice McCoy, Altrusa; Miss Myrtle Rodgers, A. A. U. W.; Mrs. Johnnie Smith Elbert, Business and Professional Women's club; Miss Eleona Brinsmade, Y. W. C. A. Business Girls' club; Mrs. A. D. Tisdale and Miss Sue Hefley, Y. W. C. A. These clubs invite any others not represented to join them in sponsoring this community program on foreign affairs; any clubs with standing committees whose work would be aided by joining with this group are urged to get in touch with any one of the chairmen named above, and arrangements will be made for participation.

Business Girls To Entertain 'Bosses'

The "boss" gets all the breaks—this time he's to be guest of honor at a banquet sponsored by the Y. W. C. A. Business and Professional Women's club. Practically every business and profession in the Twin Cities will be represented at the affair, to be held Thursday evening on the roof of Hotel Virginia, beginning at 7:30 o'clock.

Something different in banquets is promised by the committee in charge—after sending out invitations in the forms of court subpoenas.

Miss Eleona Brinsmade will be toastmistress, and club officers, Mrs. Sybil Cooper, Miss Mary Benoit, Mrs. Louise Phillips, Mrs. Alice Terry and Miss Ivo Wilson will comprise the receiving line. In charge of the program are Misses Mabel Hendricks, Lucyle Godwin, Winifred McWhorter and Dorothy Lee Pettit. Miss Mary Janet Zeagler has charge of the music. Table decorations will be supervised by Miss Marie Thompson, Mrs. Elizabeth Benton, Mrs. Cora Grower and Miss Lenora Airoldi, and novel place cards are being prepared by Mrs. Martha Bradley. Miss Edythe Farmer and Miss Ruth Hamilton. Directing invitations and reservations are Miss Mary Benoit and Mrs. Louise Phillips.

Mr. and Mrs. J. O. Deen and son of Jackson, Miss., former residents of this city, were the guests last week of Mrs. O. E. Duggins on Wood street.

Miss Mary Lavinia Inabnet, student at Randolph Macon college, arrived home Thursday, via the Delta Airways, to spend the Easter season with her parents, Mr. and Mrs. Barlow Inabnet.

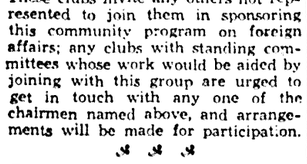
The interest of friends is centered in the announcement of the marriage of Miss Margaret Louise Warlick, daughter of Mr. and Mrs. J. C. Warlick, Sr., of this city and Joseph McClain, at the Baptist parsonage March 3, with the pastor, Rev. L. F. Hastings, officiating in the presence of a few intimate friends and members of the family.

The bride wore an advanced spring model of poudre blue with accessories of dusty pink and a corsage of pink carnations.

The attendants were Mrs. W. M. Warlick and Julius Warlick, Jr.

Mr. and Mrs. McClain are now at home to their friends at Wilhite, Union parish.

EXPERT TRUSS FITTING



508 N. 3rd St. Phones 71—522

COLLENS PHARMACY

AZALEAS AND CAMELLIAS

AT ROCK BOTTOM PRICES

From the LeBlanc farm, Erath, La. Plants are healthy and many are now in bloom—Azaleas and Camellias grow well in the Monroe section.

We cordially invite you to visit our place—sale will continue only for a few days.

Location

North 8th and Louisville Ave.

Next to George Tonore's Grocery

Mer Rouge

Dr. and Mrs. O. D. Ward, Mrs. R. H. Hardin and son Phillip of England, Ark., were guests of Mr. and Mrs. E. W. Andrews. Week-end guests in the Andrews home were Mr. and Mrs. John Stamper and children of Crowder, Miss.

Mr. and Mrs. Pat Stuart and children of Crossett, Ark., were guests of Mr. and Mrs. Clarence Clark, Jr.

The Methodist Woman's society for Christian Service met in the home of Mrs. Shelby White.

The following guests enjoyed the meeting: Mesdames L. L. Davdison, E. M. White, H. L. Walton, H. L. Herron, R. O. Faris, Alice Felton, W. C. Montgomery, E. H. Montgomery, W. T. Blackwell, J. R. McIlwaine, T. J. Norsworthy, L. G. Higginbotham, Lawson Higginbotham, W. F. Roberts, T. J. Willey, C. S. Padgett, T. G. Gallagher, and Miss Estelle Lanier.

Mrs. Johnnie Wright and children who have been guests of the former's mother, Mrs. Emily Braddock, the past week, left Sunday for their home in Tyler, Tex. They were accompanied on their return by Mrs. Braddock.

The Episcopal Woman's auxiliary of Morehouse parish met at the Church of the Redeemer at Oak Ridge.

The following members were present: Mesdames T. O. Files, Marvin Limerick, Paul Herron, Misses Ellie and Mae Traylor of Oak Ridge; Mesdames G. T. Madison, James Madison, Lyles, Irma Robinson and E. B. Folse of Bastrop and Mrs. Yates Pinkston of Mer Rouge.

Mr. and Mrs. E. W. Andrews and Mrs. J. G. McIlwaine were visitors in Monroe.

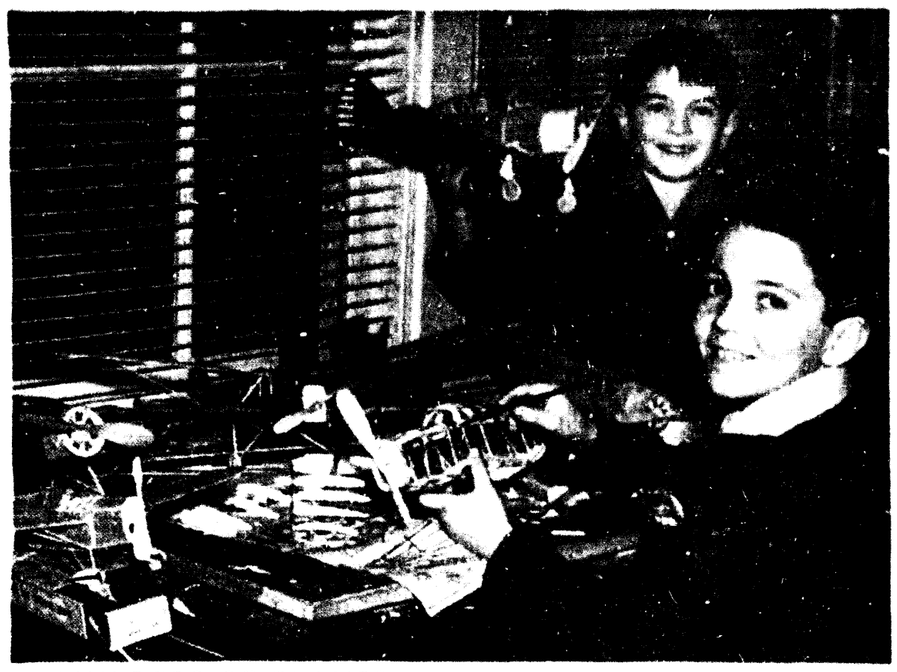
Mesdames E. H. Montgomery and J. D. McAdams were hostesses recently to the Tuesday Bridge club in the home of Mrs. Montgomery.

Mrs. T. G. Gallagher was presented linen handkerchiefs for guests' prize and Mrs. Donald Bacon received double deck cards for high score.

A most delicious salad course was served to the following members and guests:

Mesdames E. M. White, F. W. Rives, Frank Bell, J. G. McIlwaine, E. W. Andrews, Donald Bacon, Sam Ogden, and C. C. Davenport, Mrs. T. G. Gallagher, Mrs. McVea Higginbotham, and Mrs. W. C. Andrews.

There are 4,000 lenses in the eye of the common house fly.



BUILDERS OF PLANES . . .

Two ingenious Monroe boys, Maurice (in the foreground) and Ernest Blumenthal, handsome young sons of Mr. and Mrs. A. Blumenthal, are shown here in their work room where most of their leisure time is spent in building airships. Sky minded, like all wide-awake young boys, they are happiest when their fingers are busily engaged in building miniature ships according to specifications. Every detail is carefully worked out and instructions are followed to the letter. The future is indeed bright with promise for these alert boys.

News-Star-World Staff Photo.

Farmerville

Mrs. S. D. Reech, Mrs. C. W. Kennedy and Mrs. Raymond Meeks entertained with a shower in the home of Mrs. Reech, honoring Mrs. Wells Harrell, who, before her recent marriage, was Miss Marietta Nelson.

The reception rooms were decorated with narcissus, daffodils and spirea, carrying out the yellow and white color scheme. The tea table was presided over by Miss Marrie Reech. Assisting in the serving courtesies were Miss Doris Lane Taylor, Miss Minnie Frances Neal, Miss Charlotte Everett and Miss Carolyn Tucker.

Guests were Mrs. R. B. Andrews, Mrs. Ben M. Lee, Mrs. F. P. Revels, Mrs. J. H. Drake, Mrs. Armond Rabun, Mrs. Carl Hall, Mrs. T. C. Bergeron, Mrs. Jim Futch, Mrs. Luther Tottleton, Mrs. Charles Nelson of Ruston, Mrs. H. Hamm, Mrs. Lee McCormick, Mrs. Stein Baughman, Mrs. O. O. Cummings, Mrs. John W. Taylor, Mrs. W. F. Goss, Mrs. Elton Upshaw, Mrs. Herbert Green, Mrs. Edward Everett, Mrs. W. B. Taylor, Mrs. J. L. Howard, Mrs. Frank Yelton, Mrs. A. C. Dykes, Mrs. Dorothy Bass, Mrs. L. B. Odom, Mrs. R. A. Wilson, Mrs. Jack Farrar, Mrs. M. R. Tugwell, Mrs. John F. Ramsey, Miss Kathleen Andrews, Miss Louise Maroney, Miss Mary Inez Taylor, Miss Vallie Nelson, and Miss Faye Baughman.

Miss Cleo Taylor joined a party from Monroe and attended the Natchez Pilgrimage.

Mr. and Mrs. M. J. Pearson and Layton Hester visited in Shreveport.

Mrs. Jimmie Ridgdil and Mrs. L. Roane of Ruston visited here with Mrs. M. J. Pearson and Mrs. Fredrick Preaus.

Mr. and Mrs. W. H. Yawn and little daughter of DeRidder spent the week-end in Farmerville with Dr. and Mrs. J. A. Wainwright and Mr. and Mrs. Edward Everett, Jr.

Mr. and Mrs. A. C. Dykes are visiting in Shreveport.

Mr. and Mrs. J. P. Absence, recently of Hobbs, N. M., are the guests of Mrs. Absence's parents, Mr. and Mrs. Will Odom.

Mrs. Zelda Rogers and sons, of Center, Tex., are guests of Mrs. Jack Waldrop.

Mrs. Tom Bird and little son of Vicksburg, Miss., visited in Farmerville with Mr. and Mrs. Guy Hicks.

Mr. and Mrs. W. W. Barnes of Mer Rouge visited Mr. and Mrs. O. L. Tugwell.

Mr. and Mrs. D. O. Ramsey visited Miss Bettye Jo Cobb, who underwent an operation in Alexandria.

Mrs. Peton Parker of Monroe was the guest of Mrs. Harry Preaus.

Miss Lillian Edwards, student of Louisiana State university, visited her parents, Mr. and Mrs. G. M. Edwards.

Mr. and Mrs. T. W. Parish, Jr., were called to Houma by the death of Mrs. Parish's father, Mr. Whipple.

Mrs. Wilton Hancock and little daughter of Monroe were guests of Mrs. R. L. Turnage.

Mrs. Fred Preaus and little son, Frederick, are spending several days at Ruston with Mr. and Mrs. A. C. Gill.

Mrs. G. E. Murphy has returned from a two weeks' visit in Monroe with Mr. and Mrs. Gordon Murphy.

Mrs. G. A. Ramsey is spending several days in New Orleans with her daughter, Miss Ellen, who is a student at Sophia Newcomb college.

Mr. and Mrs. E. L. Saint of New Orleans and Mr. and Mrs. W. E. Saint of Hilly were guests of Mr. and Mrs. Maurice Baxter.

Mr. and Mrs. O. L. Tugwell spent a few days of last week at Huttig, Ark., with Mr. and Mrs. Will Lee.

Mr. and Mrs. Harry A. Taylor and little daughter and Mr. and Mrs. George Thorgerson of Baton Rouge were called here by the death of their grandmother, Mrs. W. W. Taylor.

Miss Ellyn Baughman, who has spent the past nine weeks in Hot Springs, Ark., has returned home.

Miss Waurine Edwards of Monroe was a guest of her parents, Mr. and Mrs. G. W. Edwards.

The New York zoo has a metal cylinder for picking up porcupines. The cylinder actually scoops up the animal.

Good Pine

Curtis Bethard of Alexandria was a week-end visitor here.

Miss Willie Wilson of Alexandria spent the week-end with her parents, Mr. and Mrs. John Wilson.

Mr. and Mrs. J. C. Calk and baby of Jonesville, visited Mr. and Mrs. J. B. Calk.

Misses Alma and Joy Lufey accompanied a group of friends to the garden pilgrimage in Natchez, Miss.

Mrs. E. P. Gamewell visited in Alexandria.

Mr. and Mrs. Eugene Marshall visited their son, Hubert Marshall, in Shreveport.

Miss Jane Walters visited in Natchez, Miss.

Eugene Marshall was a business visitor in Tullos.

Ira Thorla, Sr., and daughter, Mildred, visited in Winnfield.

Mrs. Margaret Clay and baby daughter, Gayle, visited Mr. and Mrs. Bob Summers in Monroe.

Mr. and Mrs. Claude Flowers and baby of Sterlington visited Mr. and Mrs. Walter Womack.

Sterlington

Miss Susan Miller, who is attending L. S. U., is spending the Easter holidays with her parents, Mr. and Mrs. Joe Miller.

Mrs. Earl Loomis and Shirley and Bob spent last week in El Dorado, Ark., visiting with Mrs. W. Ragland and Mrs. Leon Thurman.

Mr. and Mrs. Bob Kester have returned from a visit in Mississippi.

Miss Sunnye Williams and Mc Jr. McInnis of L. S. U. and Mrs. Dolly Baker of Baton Rouge are spending the Easter holidays with their mother Mrs. Bessie McInnis.

Mrs. A. B. Hudson of Monroe spent last Tuesday here visiting friends.

Miss Sue Parker of Bastrop spent last week-end with Mrs. Jack Brown.

Miss Ethel Mayo has returned from the Vaughan-Wright-Bendel clinic in Monroe where she underwent an appendectomy.

Friends of Gene Stone are glad to know that he is home from the St. Francis sanitarium.

Lake Providence

Miss Dena Thistlethewaite of Opelousas, classmate of Miss Annie Rose Wyly at Sophie Newcomb, is her house guest for the Easter holidays.

Students home from Southwestern for the holidays are Sonny Boy Patrick, Hub Howard, Pete King and Barbara Johnson. Alvin Callender, former Lake Providence resident, at Southwestern, stopped over in Lake Providence en route to his home in Dumas, Ark.

Home from Tech for the Eastertide are Frank Voelker, Haynes Harkey, Louise Potter and Nell Blair.

Mike Holowats, senior in the school of arts and sciences at L. S. U., was an Easter visitor in the home of Mr. and Mrs. H. T. Van Fossen.

Miss Marion Leach and sister, Miss Catherine Leach, are home from L. S. U. to spend Easter with their mother, Mrs. Regina Dunn Leach.

Miss Katherine Adams, home from Stephens college, Columbia, Mo., is with her parents, Mr. and Mrs. J. R. Adams.

Bastrop

The Business and Professional Women's circle of the Methodist society of Christian service met at the church with Mrs. Erby Drummond and Mrs. Ruby McDuff acting as co-hostesses. The devotional was given by Mrs. Howard Morgan, followed by a talk on the work of the society in rural districts throughout the south, which was presented by Miss Helen Davis. Mrs. J. B. Spier gave a resume of the book, "Why Not Try God," written by Mary Pickford.

At the conclusion of business a delicious salad course was served to the following members: Mesdames K. E. McDonald, Howard Morgan, J. B. Spier, Louis Keller, Erby Drummond, Ruby McDuff, Misses Lucy Jane Harris and Helen Davis.

Mesdames O. J. Oleson and John Pennger left for Mobile, Ala., where they will be the guests of friends for several weeks.

Choudrant

EASTER SPECIAL

Fresh Strawberry Vanilla Ice Cream

Quart 19c

We Do Not Deliver. Please Drive By

Watson & Aven Ice Cream Co., Inc.

109 South Grand Street



AMERICA'S HEADLINER in Silverplate Savings!

DARING New Price Policy!

COMMUNITY PLATE

THE WORLD'S FINEST SILVERPLATE

NOW OFFERED at . . . UP TO 25% REDUCTION ON THE MOST POPULAR PIECES and PATTERNS

	Former Price	Now
8 Teaspoons	$ 5.33	$4.00
8 Knives (Grille or Dinner)	16.67	12.00
8 Tablespoons	10.67	8.00
8 Forks (Grille or Dinner)	10.67	8.00
8 Soup Spoons	10.67	8.00
8 Salad Forks	10.67	8.00
8 Butter Spreaders	10.67	8.00

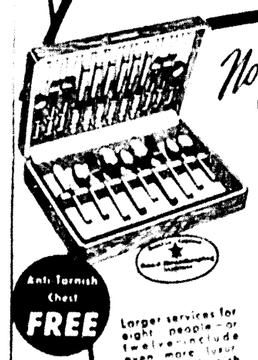


Choice of 6 ACTIVE PATTERNS

Every popular and active Community pattern included! A remarkable opportunity to own one of famous Community Plate. The World's finest 5-service at new low prices reduced up to 25%.

TAKE A TIP!

Prices of other things are rising rapidly. You may never have an opportunity to save so much!



Now! COMPLETE SERVICE for 6 . . . Starts at $26.00

Set Consists of—

6 Teaspoons • 6 Forks • 6 Knives (stainless blades) • 6 Soup Spoons • 1 Butter Knife • 1 Sugar Spoon

Larger services for eight people—or twelve—include even more luxurious anti-tarnish chest at new low prices.

Anti Tarnish Chest FREE

ANOTHER THRILLING VALUE

TUDOR PLATE

By Community Silversmiths



Now! $14.50

Set Consists of—

6 Teaspoons • 6 Knives (stainless blades) • 6 Forks • 6 Soup Spoons • 1 Butter Knife • 1 Sugar Spoon

Choice of patterns: Fortune, Royal York, Elaine and June. Anti-Tarnish Chest Free.

Anti Tarnish Chest FREE!

YOUR PROMISE TO PAY IS GOOD WITH

R&A JEWELRY CO.

Oldest Credit Jewelers in Monroe Phone 1924

in Paramount Theater Bldg

Nothing Down $1 a Week

Headquarters in Northeast Louisiana for Antiques

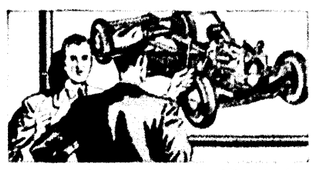
WANT TO MAKE A CHANGE FOR THE BETTER?



Here's a man getting ready to take a look at the car he's always wanted to own. Will he buy it?



Now he's discovering that this big, long-wheelbase beauty is priced *right down with the lowest!*



He's now hearing the story of Pontiac's "long-life" engineering—hearing why and how Pontiac saves his money.



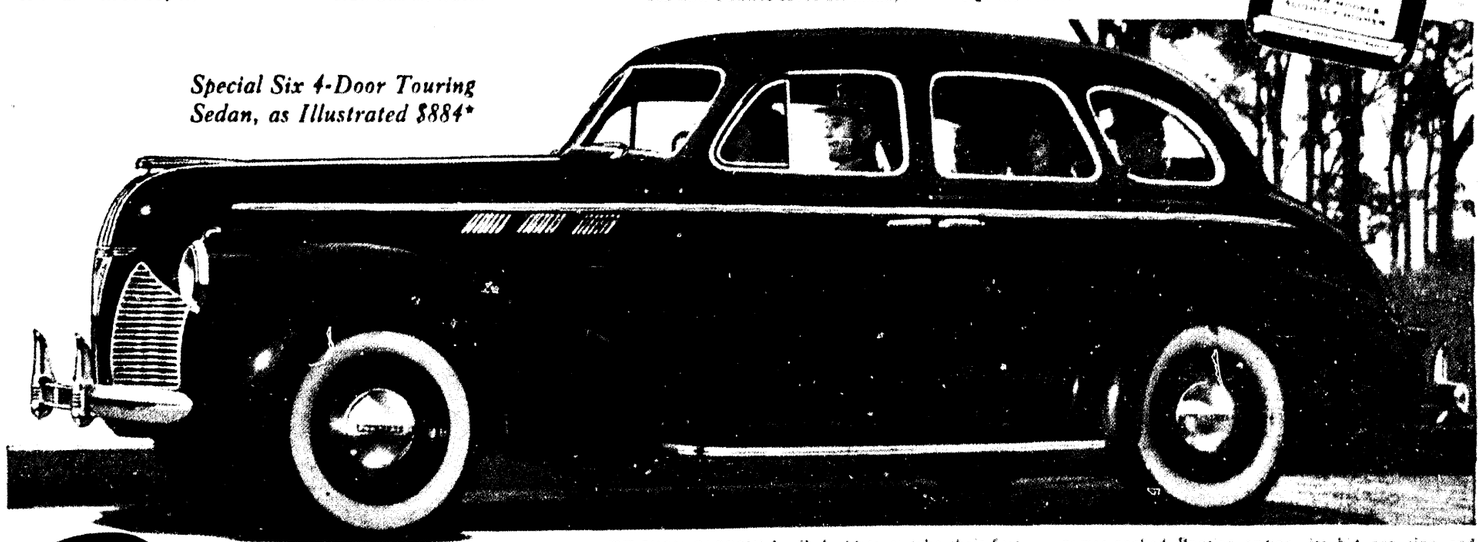
And now the big thrill—10 minutes at the wheel and he's hurrying back to sign the order.



ONLY $783

FOR THE SPECIAL SIX BUSINESS COUPE

*Special Six 4-Door Touring Sedan, as Illustrated $884**



A GENERAL MOTORS VALUE

Pontiac

AMERICA'S FINEST LOW-PRICED CAR

WHEN CAREFUL family budgeteers take their first look at a 1940 Pontiac, they're apt to say, "It's way out of our reach in price." But they're mistaken!

This big 1940 beauty gives *most* everyone that impression. It's the kind of car they've always dreamed of owning. But it's priced *right down with the lowest!*

Pontiac, with its "Triple-Cushioned" ride, its power-packed Pontiac engine, its big car size and comfort, its famous operating economy is the logical choice, if you "want to make a change for the better"!

**Delivered at Pontiac, Mich. Transportation based on rail rates, state and local taxes (if any), optional equipment and accessories—extra. Prices subject to change without notice.*

WEST PONTIAC COMPANY

312 Walnut Street Monroe, La.

RAYVILLE MOTOR COMPANY

Rayville, La.

Fifth District Clubs To Meet At Rayville

Mrs. Hester And Mrs. Tisdale, Prominent Leaders, Will Preside At Sessions

All members of the Fifth district Louisiana Federation of Women's clubs will turn their faces next Saturday morning toward Rayville where the annual spring meeting will take place at the Rayville Baptist church.

Two prominent club women, Mrs. C. E. Hester, state president, and Mrs. A. D. Tisdale, Fifth district president, will preside over the morning session, convening at 9 o'clock.

Hostesses on this occasion will be members of Pierian club, Oak Ridge; Bono Nostrorum and Mangham Junior Literary club of Mangham; Lambda Kappa, Rayville Literary club, and Junior Federated club of Rayville.

The following program will be presented:

Club collect—Mrs. W. H. Nolan, Pierian club, Oak Ridge, La.

Assembly singing, "The National Anthem"—Mrs. C. Noble Hatch, leader, and Mrs. J. W. Summerlin, pianist.

Invocation—Rev. John H. Hooks, pastor, Rayville Baptist church.

Greeting from hostess clubs—Mrs. M. K. McConnell, president Bono Nostrorum club, Mangham.

Response—Mrs. G. W. McGinty, president, Arts club, Ruston.

Appointment of special committees.

Reading of rules and procedure.

Minutes of 1939 annual spring meeting.

Roll call of clubs.

Reports of officers.

Reports of department chairmen.

Reports of committee chairmen.

History of Fifth district federation, Mrs. J. R. White, Fifth district publicity chairman, Monroe.

Tribute to pioneer club women—Mrs. A. D. Tisdale.

"Cavewoman to Club Woman," a pageant, by Rose L. Brown. Director, Miss Rebecca Parks, Rayville Literary club. Cast—Cavewomen, Misses Mary Kathryn Sayre, Innes Glynn and Peggy Ellis. Medieval women, Mrs. Richard Hatch, Miss Myrtle Iva Green and Mrs. C. J. Ellis. Puritan women, Mrs. L. H. Featherstone, Mrs. Sam Fragala and Mrs. J. E. Mulhearn. Early American women, Miss Robbie Binion, Mrs. J. B. Thompson and Miss Margaret Calhoun. Modern women, Mrs. H. J. Stodghill, Mrs. E. H. Myrick and Mrs. Lasley Richardson.

Report of registration.

Announcement of outstanding clubs.

Introduction of new clubs.

Luncheon 12:30 to 1:30.

Afternoon session:

Assembly singing, "Louisiana."

Reading of minutes of morning session.

Report of resolution committee.

Report of year book committee.

President-director's message, Mrs. C. E. Hester.

Report of courtesy committee.

Election of officers.

Invitation for annual meeting, 1941.

Reading of minutes of afternoon session.

Installation of new officers.

Adjournment.

Clubs Stress Interest In Community Affairs

The public affairs committees of the Altrusa club, the American Association of University Women, the Business and Professional Women's club, the Y. W. C. A. Business Girls' club and the Y. W. C. A. are uniting for the present year in an effort to promote a community program of public affairs. These committees are taking advantage of the current series of lectures sponsored by the Y's Men's club and given by Judge Pierre Crabites of Louisiana State university's law department, and they offer these lectures as their first item in the program designed to present an opportunity for group discussion once each month. Therefore all members of these clubs, and others interested, are urged to attend the forthcoming lecture, scheduled for Monday evening, March 25, at Georgia Tucker school at 8 p.m. A representative of each club will be stationed at the entrance of the auditorium, and it is urged that the members of the clubs register with their respective representatives. The committees are indebted to the Y's Men's club for their generous cooperation in this matter. No admission is charged.

Judge Crabites has had long and varied experience in foreign countries and will discuss vital issues from his first-hand information of the foreign situation. Chairman of these committees from whom club members can receive more information if desired are: Miss Bernice McCoy, Altrusa; Miss Myrtle Rodgers, A. A. U. W.; Mrs. Johnnie Smith Elbert, Business and Professional Women's club; Miss Eleona Brinsmade, Y. W. C. A. Business Girls' club; Mrs. A. D. Tisdale and Miss Sue Hefley, Y. W. C. A. These clubs invite any others not represented to join them in sponsoring this community program on foreign affairs; any clubs with standing committees whose work would be aided by joining with this group are urged to get in touch with any one of the chairmen named above, and arrangements will be made for participation.

* * *

Business Girls To Entertain 'Bosses'

The "boss" gets all the breaks—this time he's to be guest of honor at a banquet sponsored by the Y. W. C. A. Business and Professional Women's club. Practically every business and profession in the Twin Cities will be represented at the affair, to be held Thursday evening on the roof of Hotel Virginia, beginning at 7:30 o'clock.

Something different in banquets is promised by the committee in charge—after sending out invitations in the forms of court subpoenas.

Miss Eleona Brinsmade will be toastmistress, and club officers, Mrs. Sybil Cooper, Miss Mary Benoit, Mrs. Louise Phillips, Mrs. Alice Terry and Miss Ivo Wilson will comprise the receiving line. In charge of the program are Misses Mabel Hendricks, Lucyle Godwin, Winifred McWhorter and Dorothy Lee Pettit. Miss Mary Janet Zeagler has charge of the music. Table decorations will be supervised by Miss Marie Thompson, Mrs. Elizabeth Benton, Mrs. Cora Grower and Miss Lenora Airoldi, and novel place cards are being prepared by Mrs. Martha Bradley, Miss Edythe Farmer and Miss Ruth Hamilton. Directing invitations and reservations are Miss Mary Benoit and Mrs. Louise Phillips.

* * *

Mr. and Mrs. J. O. Deen and son of Jackson, Miss., former residents of this city, were the guests last week of Mrs. O. E. Duggins on Wood street.

Miss Mary Lavinia Inabnet, student at Randolph Macon college, arrived home Thursday, via the Delta Airways, to spend the Easter season with her parents, Mr. and Mrs. Barlow Inabnet.

The interest of friends is centered in the announcement of the marriage of Miss Margaret Louise Warlick, daughter of Mr. and Mrs. J. C. Warlick, Sr., of this city and Joseph McClain, at the Baptist parsonage March 3, with the pastor, Rev. L. F. Hastings, officiating in the presence of a few intimate friends and members of the family.

The bride wore an advanced spring model of poudre blue with accessories of dusty pink and a corsage of pink carnations.

The attendants were Mrs. W. M. Warlick and Julius Warlick, Jr.

Mr. and Mrs. McClain are now at home to their friends at Wilhite, Union parish.

Mer Rouge

Dr. and Mrs. O. D. Ward, Mrs. R. H. Hardin and son Phillip of England, Ark., were guests of Mr. and Mrs. E. W. Andrews. Week-end guests in the Andrews home were Mr. and Mrs. John Stamper and children of Crowder, Miss.

Mr. and Mrs. Pat Stuart and children of Crossett, Ark., were guests of Mr. and Mrs. Clarence Clark, Jr.

The Methodist Woman's society for Christian Service met in the home of Mrs. Shelby White.

The following guests enjoyed the meeting: Mesdames L. L. Davdison, E. M. White, H. L. Walton, H. L. Herron, R. O. Faris, Alice Felton, W. C. Montgomery, E. H. Montgomery, W. T. Blackwell, J. R. McIlwaine, T. J. Norsworthy, L. G. Higginbotham, Lawson Higginbotham, W. F. Roberts, T. J. Willey, C. S. Padgett, T. G. Gallagher, and Miss Estelle Lanier.

Mrs. Johnnie Wright and children who have been guests of the former's mother, Mrs. Emily Braddock, the past week, left Sunday for their home in Tyler, Tex. They were accompanied on their return by Mrs. Braddock.

The Episcopal Woman's auxiliary of Morehouse parish met at the Church of the Redeemer at Oak Ridge.

The following members were present: Mesdames T. O. Files, Marvin Limerick, Paul Herron, Misses Ellie and Mae Traylor of Oak Ridge; Mesdames G. T. Madison, James Madison, Lyles, Irma Robinson and E. B. Folse of Bastrop and Mrs. Yates Pinkston of Mer Rouge.

Mr. and Mrs. E. W. Andrews and Mrs. J. G. McIlwaine were visitors in Monroe.

Mesdames E. H. Montgomery and J. D. McAdams were hostesses recently to the Tuesday Bridge club in the home of Mrs. Montgomery.

Mrs. T. G. Gallagher was presented linen handkerchiefs for guests' prize and Mrs. Donald Bacon received double deck cards for high score.

A most delicious salad course was served to the following members and guests:

Mesdames E. M. White, F. W. Rives, Frank Bell, J. G. McIlwaine, E. W. Andrews, Donald Bacon, Sam Ogden, and C. C. Davenport, Mrs. T. G. Gallagher, Mrs. McVea Higginbotham, and Mrs. W. C. Andrews.

There are 4,000 lenses in the eye of the common house fly.

EXPERT TRUSS FITTING



508 N. 3rd St. Phones 71—522

COLLENS PHARMACY

AZALEAS AND CAMELLIAS

AT ROCK BOTTOM PRICES

From the LeBlanc farm, Erath, La. Plants are healthy and many are now in bloom—Azaleas and Camellias grow well in the Monroe section.

We cordially invite you to visit our place—sale will continue only for a few days.

Location

North 8th and Louisville Ave.

Next to George Tonore's Grocery



BUILDERS OF PLANES . . .

Two ingenious Monroe boys, Maurice (in the foreground) and Ernest Blumenthal, handsome young sons of Mr. and Mrs. A. Blumenthal, are shown here in their work room where most of their leisure time is spent in building airships. Sky minded, like all wide-awake young boys, they are happiest when their fingers are busily engaged in building miniature ships according to specifications. Every detail is carefully worked out and instructions are followed to the letter. The future is indeed bright with promise for these alert boys.

News-Star—World Staff Photo.

Farmerville

Mrs. S. D. Reech, Mrs. C. W. Kennedy and Mrs. Raymond Meeks entertained with a shower in the home of Mrs. Reech, honoring Mrs. Weils Harrell, who, before her recent marriage, was Miss Marietta Nelson.

The reception rooms were decorated with narcissus, daffodils and spirea, carrying out the yellow and white color scheme. The tea table was presided over by Miss Marrie Reech. Assisting in the serving courtesies were Miss Doris Lane Taylor, Miss Minnie Frances Neal, Miss Charlotte Everett and Miss Carolyn Tucker.

Guests were Mrs. R. B. Andrews, Mrs. Ben M. Lee, Mrs. F. P. Revels, Mrs. J. H. Drake, Mrs. Armond Rabun, Mrs. Carl Hall, Mrs. T. C. Bergeron, Mrs. Jim Futch, Mrs. Luther Tettleton, Mrs. Charles Nelson of Ruston, Mrs. H. Hamm, Mrs. Lee McCormick, Mrs. Stein Baughman, Mrs. O. O. Cummings, Mrs. John W. Taylor, Mrs. W. F. Goss, Mrs. Elton Upshaw, Mrs. Herbert Green, Mrs. Edward Everett, Mrs. W. B. Taylor, Mrs. J. L. Howard, Mrs. Frank Yelton, Mrs. A. C. Dykes, Mrs. Dorothy Bass, Mrs. L. B. Odom, Mrs. R. A. Wilson, Mrs. Jack Farrar, Mrs. M. R. Tugwell, Mrs. John F. Ramsey, Miss Kathleen Andrews, Miss Louise Maroney, Miss Mary Inez Taylor, Miss Vallie Nelson, and Miss Faye Baughman.

Miss Cleo Taylor joined a party from Monroe and attended the Natchez Pilgrimage.

Mr. and Mrs. M. J. Pearson and Layton Hester visited in Shreveport.

Mrs. Jimmie Ridgdil and Mrs. L. Roane of Ruston visited here with Mrs. M. J. Pearson and Mrs. Fredrick Preaus.

Mr. and Mrs. W. H. Yawn and little daughter of DeRidder spent the week-end in Farmerville with Dr. and Mrs. J. A. Wainwright and Mr. and Mrs. Edward Everett, Jr.

Mr. and Mrs. A. C. Dykes are visiting in Shreveport.

Mr. and Mrs. J. P. Absence, recently of Hobbs, N. M., are the guests of Mrs. Absence's parents, Mr. and Mrs. Will Odom.

Mrs. Zelda Rogers and sons, of Center, Tex., are guests of Mrs. Jack Waldrop.

Mrs. Tom Bird and little son of Vicksburg, Miss., visited in Farmerville with Mr. and Mrs. Guy Hicks.

Mr. and Mrs. W. W. Barnes of Mer Rouge visited Mr. and Mrs. O. L. Tugwell.

Mr. and Mrs. D. O. Ramsey visited Miss Bettye Jo Cobb, who underwent an operation in Alexandria.

Mrs. Peter Parker of Monroe was the guest of Mrs. Harry Preaus.

Miss Lillian Edwards, student of Louisiana State university, visited her parents, Mr. and Mrs. G. M. Edwards.

Mr. and Mrs. T. W. Parish, Jr., were called to Houma by the death of Mrs. Parish's father, Mr. Whipple.

Mrs. Wilton Hancock and little daughter of Monroe were guests of Mrs. R. L. Turnage.

Mrs. Fred Preaus and little son, Frederick, are spending several days at Ruston with Mr. and Mrs. A. C. Gill.

Mrs. G. E. Murphy has returned from a two weeks' visit in Monroe with Mr. and Mrs. Gordon Murphy.

Mrs. G. A. Ramsey is spending several days in New Orleans with her daughter, Miss Ellen, who is a student at Sophia Newcomb college.

Mr. and Mrs. E. L. Saint of New Orleans and Mr. and Mrs. W. E. Saint of Hilly were guests of Mr. and Mrs. Maurice Baxter.

Mr. and Mrs. O. L. Tugwell spent a few days of last week at Huttig, Ark., with Mr. and Mrs. Will Lee.

Mr. and Mrs. Harry A. Taylor and little daughter and Mr. and Mrs. George Thorgerson of Baton Rouge were called here by the death of their grandmother, Mrs. W. W. Taylor.

Miss Ellyn Baughman, who has spent the past nine weeks in Hot Springs, Ark., has returned home.

Miss Waurine Edwards of Monroe was a guest of her parents, Mr. and Mrs. G. W. Edwards.

The New York zoo has a metal cylinder for picking up porcupines. The cylinder actually scoops up the animal.

Good Pine

Curtis Bethard of Alexandria was a week-end visitor here.

Miss Willie Wilson of Alexandria spent the week-end with her parents, Mr. and Mrs. John Wilson.

Mr. and Mrs. J. C. Calk and baby of Jonesville, visited Mr. and Mrs. J. E. Calk.

Misses Alma and Joy Lufcy accompanied a group of friends to the garden pilgrimage in Natchez, Miss.

Mrs. E. P. Gamewell visited in Alexandria.

Mr. and Mrs. Eugene Marshall visited their son, Hubert Marshall, in Shreveport.

Miss Jane Walters visited in Natchez, Miss.

Eugene Marshall was a business visitor in Tullos.

Ira Thorla, Sr., and daughter, Mildred, visited in Winnfield.

Mrs. Margaret Clay and baby daughter, Gayle, visited Mr. and Mrs. Bob Summers in Monroe.

Mr. and Mrs. Claude Flowers and baby of Sterlington visited Mr. and Mrs. Walter Womack.

Sterlington

Miss Susan Milier, who is attending L. S. U., is spending the Easter holidays with her parents, Mr. and Mrs. Joe Miller.

Mrs. Earl Loomis and Shirley and Bob spent last week in El Dorado, Ark., visiting with Mrs. W. Ragland and Mrs. Leon Thurman.

Mr. and Mrs. Bob Kester have returned from a visit in Mississippi.

Miss Sunnye Williams and Mc Jr. McInnis of L. S. U. and Mrs. Dolly Baker of Baton Rouge are spending the Easter holidays with their mother Mrs. Bessie McInnis.

Mrs. A. B. Hudson of Monroe spent last Tuesday here visiting friends.

Miss Sue Parker of Bastrop spent last week-end with Mrs. Jack Brown.

Miss Ethel Mayo has returned from the Vaughan-Wright-Bendel clinic in Monroe where she underwent an appendectomy.

Friends of Gene Stone are glad to known that he is home from the St. Francis sanitarium.

Lake Providence

Miss Dona Thistlethewaite of Opelousas, classmate of Miss Annie Rose Wyly at Sophie Newcomb, is her house guest for the Easter holidays.

Students home from Southwestern for the holidays are Sonny Boy Patrick, Hub Howard, Pete King, and Barbara Johnson. Alvin Callender, former Lake Providence resident, at Southwestern, stopped over in Lake Providence en route to his home in Dumas, Ark.

Home from Tech for the Eastertide are Frank Voelker, Haynes Harkey, Louise Potter and Nell Blair.

Mike Holowiti, senior in the school of arts and sciences at L. S. U., was an Easter visitor in the home of Mr. and Mrs. H. T. Van Fossen.

Miss Marion Leach and sister, Miss Catherine Leach, are home from L. S. U. to spend Easter with their mother, Mrs. Regina Dunn Leach.

Miss Katherine Adams, home from Stephens college, Columbia, Mo., is with her parents, Mr. and Mrs. J. R. Adams.

Bastrop

The Business and Professional Women's circle of the Methodist society of Christian service met at the church with Mrs. Erby Drummond and Mrs. Ruby McDuff acting as co-hostesses. The devotional was given by Mrs. Howard Morgan; followed by a talk on the work of the society in rural districts throughout the south, which was presented by Miss Helen Davis. Mrs. J. B. Spier gave a resume of the book, "Why Not Try God," written by Mary Pickford.

At the conclusion of business a delicious salad course was served to the following members: Mesdames K. E. McDonald, Howard Morgan, J. B. Spier, Louis Keller, Erby Drummond, Ruby McDuff, Misses Lucy Jane Harris and Helen Davis.

Mesdames O. J. Oleson and John Peninger left for Mobile, Ala., where they will be the guests of friends for several weeks.

Choudrant

Mrs. A. J. Parnell, Mrs. M. E. Kidd Mrs. H. M. Bagly and Mrs. F. Futrel attended the "Little Theater" program sponsored by the Department club in Ruston.

Mr. and Mrs. C. L. Madden and Janet are spending the week-end with relatives at Tchula, Miss.

A party for the younger group was given in honor of Miss Peggy McGraw from Vincent, Ala., in the home of Sunshine Kidd. Miss McGraw is a house guest at the Kidd home.

Games of various kinds were played during the evening, and refreshments were served. Those present were: Misses Joy Allen, Maudie Mae Parnell, Gloria Kirk, Frances Barrett, Marie Kemp, Ruby Edwards, Elouse Jenkins, Freida Faulkner, Sara O'Neal, Willia B. Aulds, Varie Aulds, Mary Alice and Virginia Land, Alistine Bagwell, Peggy McGraw, Sunshine Kidd and Gerald Sanderson, Joe Williams, Kilfred Kemp, Charles Brewster, Lavonne Aulds, Billie Babers, Gorge and Dewitt Easterling, James Edward, Morton and Clinton Parnell, Joe Land, J. W. Babers, Roy Holstead, Jack Sanderson, E. J. Geiger and Dick Kidd.

Mrs. Harrel Willis was hostess to the Needlecraft club. A social hour was enjoyed during which delicious refreshments were served to Mrs. C. L. Madden, Mrs. H. M. Bagly, Mrs. H. E. Morrison, Mrs. Laverne Pipes, Mrs. R. W. Kemp, Mrs. H. Faulkner, Mrs. Fred Duggan, Mrs. T. C. Pipes.

Mrs. J. F. McGraw, Sr., Mr. and Mrs. J. F. McGraw, Jr., and daughter, Peggy, of Vincent, Ala., Mrs. Mattie Smother of Gadsden, Ala. Lavern McGraw of Dallas, Tex., Dr. A. B. Kidd of Shreveport and Mr. and Mrs. H. T. Burnside of Summerfield, were guests of Mr. and Mrs. M. E. Kidd.

EASTER SPECIAL

Fresh Strawberry Vanilla Ice Cream — Quart 19c

We Do Not Deliver—Please Drive By

Watson & Aven Ice Cream Co., Inc.

409 South Grand Street



AMERICA'S HEADLINER in Silverplate Savings!

DARING New Price Policy!

COMMUNITY PLATE

THE WORLD'S FINEST SILVERPLATE

NOW OFFERED at . . . UP TO 25% REDUCTION ON THE MOST POPULAR PIECES and PATTERNS

	Former Price	Now
8 Teaspoons	$ 5.33	$4.00
8 Knives (Grille or Dinner)	16.67	12.00
8 Tablespoons	10.67	8.00
8 Forks (Grille or Dinner)	10.67	8.00
8 Soup Spoons	10.67	8.00
8 Salad Forks	10.67	8.00
8 Butter Spreaders	10.67	8.00



Choice of 6 ACTIVE PATTERNS

Every popular and active Community pattern included! A remarkable opportunity to own one of five famous Community Plate (The World's Finest Silverplate) at new low prices reduced up to 25%.

TAKE A TIP!

Pricet of other things are rising rapidly. You may never have an opportunity to save so much!



Now! COMPLETE SERVICE for 6 . . . Starts at $26.00

Set Consists of—

6 Teaspoons • 6 Forks • 6 Knives (stainless blades) • 6 Soup Spoons • 1 Butter Knife • 1 Sugar Spoon

Larger services for eight people—or twelve—include even more luxurious anti-tarnish chest at new low prices.

Anti-Tarnish Chest FREE

ANOTHER THRILLING VALUE

TUDOR PLATE

By Community Silversmiths



Now! $14.50

Set Consists of—

6 Teaspoons • 6 Knives (stainless blades) • 6 Forks • 6 Soup Spoons • 1 Butter Knife • 1 Sugar Spoon

Choice of patterns: Fortune, Royal York, Elaine and June. Anti-Tarnish Chest Free.

Anti-Tarnish Chest FREE!

YOUR PROMISE TO PAY IS GOOD WITH

R&A JEWELRY CO.

Oldest Credit Jewelers in Monroe Phone 1928

in Paramount Theater Bldg.

Headquarters in Northeast Louisiana for Antiques

Nothing Down $1 a Week

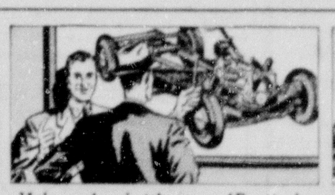
WANT TO MAKE A CHANGE FOR THE BETTER?



Here's a man getting ready to take a look at the car he's always wanted to own. Will he buy it?



Now he's discovering that this big, long-wheelbase beauty is priced *right down with the lowest!*



He's now hearing the story of Pontiac's "long-life" engineering—hearing why and how Pontiac saves his money.



And now the big thrill—10 minutes at the wheel and he's hurrying back to sign the order.

ONLY $783 FOR THE SPECIAL SIX BUSINESS COUPE

OTHER MODELS SLIGHTLY HIGHER

*Special Six 4-Door Touring Sedan, as Illustrated $884**

A GENERAL MOTORS VALUE

Pontiac

AMERICA'S FINEST LOW-PRICED CAR

WHEN CAREFUL family budgeteers take their first look at a 1940 Pontiac, they're apt to say, "It's way out of our reach in price." But they're mistaken!

This big 1940 beauty gives most everyone that impression. It's the kind of car they've always dreamed of owning. But it's priced *right down with the lowest!*

Pontiac, with its "Triple-Cushioned" ride, its power-packed Pontiac engine, its big car size and comfort, its famous operating economy is the logical choice, if you "want to make a change for the better"!

* *Delivered at Pontiac, Mich. Transportation based on rail rates, state and local taxes (if any), optional equipment and accessories—extra. Prices subject to change without notice.*

WEST PONTIAC COMPANY

312 Walnut Street Monroe, La.

RAYVILLE MOTOR COMPANY

Rayville, La.

Miss Kate McSween Feted At Columbia

Numerous Guests Attend Miscellaneous Shower Arranged By Mrs. Gartman

Miss Kate McSween of Columbia [illegible] was honored [illegible] at a miscellaneous shower given [illegible] at the home of Mrs. [illegible] in Columbia [illegible] in the parlors [illegible] were decorated [illegible] and pink [illegible] and pink [illegible] were used [illegible] and pink [illegible] were used [illegible] and pink [illegible] were used

Miss Kate McSween Feted At Columbia

Numerous Guests Attend Miscellaneous Shower Arranged By Mrs. Gartman

Miss Kate McSween of Columbia wore one of her loveliest trousseau gowns, a gray and orchid chiffon model, when she stood in the midst of cherished friends in the home of Mrs. Frank Gartman of Columbia where a miscellaneous shower was arranged in her honor.

The affair, one of the most distinctive of the spring season, was charming in detail with the beauty of the spring flowers shown to splendid advantage in the reception suite and dining room where they were extravagantly arranged in the background.

Mrs. Gartman greeted her guests in a black lace model. She was assisted by Earline Steele in dusty rose taffeta, Mary Jane Davis in delphinium blue mousseline de soie and Sarah McConnell in leaf green lace.

Others extending courtesies were all members of the Swift Memorial Bible class of which Miss McSween is a member.

During the receiving hours a charming musical program was rendered by Miss Frances Gartman, who sang "The Sweetest Story Ever Told"; Mrs. L. B. Jarrell, who sang "Sweetheart," from "Maytime," and Mrs. Wallace Stopher, Jr., accomplished pianist, who gave a brilliant interpretation of Liebestraum.

Beautiful gifts were presented to Miss McSween at this time.

Coffee was served in the dining room from handsome silver services gracing either end of the lace-covered refreshment table and presided over by Miss Dorothy Bridges and Miss Lorraine Blanks, both of whom wore lovely black net gowns.

A beautifully embossed, three-tiered wedding cake formed the central decor. A variety of delicious confections were passed among hte guests.

Calling during the receiving hours were: Mesdames Lily F. Blanks, Elaine Brooks, W. W. Meredith, Laura Kidd, Wear Martin, H. P. Marks, D. O. Sherman, Thomas Burke, W. A. Davis, W. D. McSween, Clyde Horn, H. C. Steele, J. E. McClanahan, Wayne Blanks, W. G. Gates, Lucian Landry, Earl Norwood, G. L. Alford, C. A. Traylor, J. D. Rogers, Alden Webb, Clyde James, Edna McConnell, H. S. Bankston, C. O. Hopkins, Leslie Kidd, T. B. Godfrey, A. L. Brasher, Lilla Gilbert, H. C. Bridger, C. C. Bridger, Sr., C. C. Bridger, Jr., A. D. Bridger, Hugh Seal, Nina R. Harris, B. O. Cummings, C. W. Traylor, J. D. Kitchingham, E. P. Drake, Aubrey Brown, Lenora Watson, Ruth Averett, Urcin Brandin, Otho Young, W. B. Reitzell, G. E. Mosely, V. M. Kelly, Erna Coates, Clark Hester, A. B. Walker, C. C. Minard, Vinson Mouser, J. R. Tingle, Chrissie D. Redditt, Annie Cottingham, J. B. Thompson, Johnnie Ray West, L. Ramey, F. L. Cottingham, George Erskine, A. J. Coates, J. D. Key, Helen Sessums, R. E. Lee, Hugh Davis, Clyde James, Katie Meredith, Annie Wear, Misses Mary Ruth Lewellyan, Chrissie Davis, Ruthelle Fisher, Evelyn Honeycutt, Jane Jarrell, Mary Bess Prestridge, Irma Yarborough, Ethel Rose Rogers, Sarah McConnell, Kate Hargis, Martha J. Cooper, Nigel Stafford, Marjorie Green, Bernice Childress, Bert Hearn, Opal Wilkins, Irma Tingle, Angie Mae Tingle, Bertha Pierce, Ida Leo King, Lillian Ferrand, Annie May Ferrand, Virginia Wright, Lorraine Blanks, Dorothy Bridger, Adele Redditt, Flora Fisher, Ethel Fisher, Maxine Andrews, Lola Caldwell, Pennie Cottingham, Bernice Caddell, Myrth Mosely, Mildred Hebert, Mesdames Ollie Dewey, Shirley Bradley, Hardie Fisher, C. P. Thompson, A. J. Butler, S. Butler, Maurine Moore, J. B. Cascio, J. D. Caldwell, R. R. Redditt, S. A. Gregory, Archie Fisher, Lennie Upshaw, Bernice Traylor, Lillian Carter, Lee Wells, E. E. Bay, V. E. Wilkins, Lillian Herring, R. A. Stafford, H. B. Pruitt, Clyde Dumas, Francis Adams, L. C. Nunn, H. E. Echols, Zilla Cottingham, Monroe Jarrell, E. E. Franklin, Ruth Cobb, J. W. James, Barry Mizzi, Neal Nethery, W. T. Morgan, W. H. Waggoner, Edna Ruth Miller, Orvis Watson, Mrs. Volentine, E. W. Kelly, J. E. Rogers, Fannie Meredith, M. W. Johnson, Vernie Brown, Mike Ticheli, Hugh Thompson, N. B. Rogers and Mona Riser.

* * *

The gardens of Mr. and Mrs. Wayne Blanks are now at the height of their glory and an invitation is extended all flower lovers to motor down to Columbia and enjoy the spring flowers. Mr. and Mrs. Blanks will be at home to their friends all day today and will be glad to receive all garden enthusiasts.

Mr. and Mrs. Fay Hilliard and infant son Faye Hilliard, Jr., of Houston are the week-end guests of Mrs. Hilliard's parents, Mr. and Mrs. R. R. Beaman. They will be accompanied home by their daughter, Helen, who has been the guest for the past six weeks of her grandparents.

Miss Robertine Rhymes, student in the law department at Tulane university, is spending the Easter vacation with her parents, Mr. and Mrs. R. R. Rhymes.

Mr. and Mrs. R. G. Morgan and infant son, Charles Wesley Morgan, arrived yesterday to spend the Easter holidays with Mrs. Morgan's parents, Mr. and Mrs. W. F. Wall.



MARRIAGE ANNOUNCED . . .

Mrs. Osborne K. Montgomery, whose marriage was an interesting event of recent date. Mrs. Montgomery was formerly Miss Laverne Easterling, daughter of Mrs. George Easterling of Choudrant.

Eudora

Miss Mable Sue Simpson has returned from a visit in Hollendale, Miss.

Mr. and Mrs. Jim Durham were visitors in Prescott, Ark. Mrs. Durham remained for a longer visit.

Mrs. Clyde Johnson and children drove to Monroe, La. for the week-end.

Mr. and Mrs. Ralph Williams visited in Monroe, La.

Mrs. Spurgeon Howell has returned home from the Lake Village infirmary.

Dr. and Mrs. W. A. Craig were Monroe visitors.

Mesdames J. H. Connerly, Charles Kornman, J. F. Cashon, W. K. Motley, Bob Carlton and T. V. Baxter drove to Monroe to see "Gone With the Wind."

Mrs Cora Compton visited in Monroe, La.

Otis Walter of Delhi was a guest of his brother, Miley Walter, and Mrs. Walters.

Coach C. L. Turner visited in Conway.

Six tables of bridge players were guests of Mr. and Mrs. J. H. Alexander. The Easter motif was carried out in the decorations and refreshments. Prize winners of the evening were Mrs. Charles Griffith, high, Mrs. Tom Baggot second, and Mrs. W. W. Grubbs, low, and Juan Green, high, and L. L. Lipe, second, Mr. and Mrs. C. E. Major of Kilbourne, La. were out-of-town guests.

Before taking in a fresh supply of air, preparatory to diving, whales must expel all the used air in their lungs. This warm air, striking the cold atmosphere, condenses into a vapor, causing the phenomenon known as "spouting."



LOVELY BRIDE . . .

Mrs. William Earl Andrews, who before her marriage, March 13, was Miss Dorothy Brock, daughter of Mr. and Mrs. George Allen Brock of McGehee, Ark.

BUSINESS REVIEW

Spatafora Gives Fast, Courteous, Careful Service

Fast, careful, courteous service—that's what you get at Spatafora's pharmacy, 801 DeSiard street, Monroe's most interesting drug store.

No drug store in this vicinity carries a more complete line of standard drugs and remedies or maintains a better prescription department than Spatafora's pharmacy, the telephone number of which is 2333. From the very start, the drug store has been providing the public with the best in merchandise and service at moderate price.

All orders are carefully handled by Spatafora's pharmacy, particularly the compounding of prescriptions. There are four registered pharmacists on the staff of the establishment. This enables it to fill prescriptions without a moment's delay.

Moreover, Spatafora's pharmacy utilizes several motor bikes and an automobile in providing Monroe and West Monroe residents with the fastest drug store delivery service available. Prescriptions are called for as well as delivered.

For the convenience of patrons who find themselves out of things on Sundays and holidays, Spatafora's pharmacy carries a number of essential items like handkerchiefs, socks, stockings and the like and such things as fish hooks, fishing lines, sinkers and so on. Moreover, suitable gifts for most any occasion can be had there.

In connection with the drug store, Spatafora's pharmacy operates a bar where you can get any kind of soft or spirituous drink you desire and which handles imported and domestic wines and liquors of every description.

Patronize Spatafora's pharmacy, the place that is always pleased to serve you.

Electrical Union Has Steady Growth

W. S. Adcock, secretary and business representative of local 446, of the International Brotherhood of Electrical workers, states that this group was formed in 1914 here and has enjoyed a steady growth, its rolls comprising competent and reliable electricians.

"It has been proven these many years that cheaply paid electrical mechanics are expensive and most likely to do a wiring job of inferior quality which often results in fire hazards and danger to life and property. We urge you to use electrical contractors who employ members of local No. 446 when you build your new home. A first-class electrical installation will make you feel safe both for yourself and for loved ones.

"You can depend also upon these contractors to use only the best of materials as well as workmanship on all types of electrical repairs and installation.

"Demand a union wired job. It costs no more than the best," Mr. Adcock concluded.

LABOR OFFICER



W. S. ADCOCK

Scott Shows New Ground Grip Tires

The Scott Truck and Tractor company is offering the new Firestone ground grip tractor tires.

The new tractor tire has triple braced traction bars which cannot bend or tear off. It has a 32 per cent greater surface contact which gives it increased pulling power. The tread design enables the tire to clean itself with each revolution, giving the tire clean gripping power at all times.

Now you can trade your old steel wheels on these new tires at lowest prices and at terms arranged for your convenience.

Why not drop by the Scott Truck and Tractor company, 720 DeSiard street, and get a demonstration with no cost or obligation to you?

Vigoro Advocated By Lane Wilson

A square meal for lawns, flowers, vegetables and shrubbery—that's Vigoro, the fertilizer recommended by Lane Wilson Seed company, 113-115 North Grand street, telephone No. 387.

Vigoro contains all of the 11 elements science has found that plants of every description require. And it's inexpensive because a little goes a long way.

Vigoro produces thick grass with a sturdy root growth. It produces healthy, full-foliaged trees and shrubs. It roduces luxuriant flowers. And it improves the flavor and increases the p. ductivity of vegetables.

While it does all of these things, it has these attractive qualities: It is clean. It is odorless. It is sanitary.

Complete instructions as to the proper manner of feeding plants with Vigoro are contained in each package.

Vigoro supplies plants with these vital and essential elements: nitrogen, phosphorus, potash, calcium, magnesium, manganese, iron, suphur, copper, zinc and boron.

You can get Vigoro in any quantity suitabe to your requirements, from one-pound cartons to 100-pound bags. Lane Wilson Seed company carries a compete stock.

In fact, the estabishment has everything required for the care and cutlivation of lawns, flower gardens, vegetable gardens and fields. Visit Lane Wilson Seed company in shopping for seed, fertilizer, equipment, insecticides and feeds.

NETWORK OF ROOTS

The giant sequoia tree has a tap root only during the early years of its long life. Thereafter, it sends its roots laterally, close to the surface of the ground, and this network may spread over two or three acres.

The ostrich, which grows to a height of nine feet, weighs as much as 300 pounds, and provides feathers for feminine adornment, is the largest extant bird domesticated to man's use.

Quick Service By Kimbel Lines, Inc.

Did you know that Monroe has one of the best truck-freight service daily, direct from Chicago, St. Louis and intermediate points right to your door? Well, we have and Kimbel Lines, Inc., give you third morning delivery from Chicago, and second morning from St. Louis, and overnight from Memphis and Little Rock, also serving intermediate points between these cities. The arrival time in Monroe is 8:30 a.m. and departure is 2 p.m., daily.

Your freight from any of these points does not transfer to another line but is brought direct from the manufacturer and delivered direct to you here in Monroe.

The Kimbel Lines, Inc., are bonded and carry the necessary insurance required by any motor freight carrier. They also have a fleet of 96 of the most modern and up-to-date freight trucks. They also have a one-line connection with principally all the eastern and northern cities, giving you the best possible freight truck service into Monroe and this vicinity.

Give them a trial shipment and let them prove to you their service. The terminal is located at 504 Olive street and the telephone number is 4808; the agent is R. P. Lee, who is well known to most of the shipping public as he has been in the freight service in Monroe for the past twenty years.

Stock Company Protection Best

When you buy stock company insurance, you buy insurance protection on which you can rely when catastrophe strikes. You buy it from a man whose business is counseling people on their insurance problems. Stock companies stand behind their contracts with their millions of dollars in safely invested assets and their reputation for fair dealing and fast service.

Such are the stock companies represented by Gregg and McKenzie, 313 Harrison street, Monroe's oldest insurance agency.

If you have a loss under a stock company insurance policy, you receive immediate dependable loss service. You turn at once to the man from whom you bought the policy and he is there to serve you. Your local insurance counselor, with whom you can get in touch at any time, day or night, is in a position to advise you on all your insurance needs. He offers insurance to complete the protection of your business and your home.

More than 80 per cent of the men and firms who buy insurance against loss or damage to property wisely choose stock company insurance. When four out of five use this service, it must be good. Stock company insurance means that back of the contract of insurance is capital supplied by investors that provides additional security for your insurance. In insurance, you may lose hundreds of times the original cost if you take a chance in buying. So you are thrifty as well as wise when you buy stock company protection from your local insurance counselor, for it's cheaper to be safe than sorry.

Turner Handles Sanitary Supplies

Sanitary supplies for institutions, hospitals, industries, office buildings, schools, hotels and homes. The place to get these supplies is Turner Paint and Wallpaper company, 105 North Grand street, the firm that handles everything required in decorating buildings and homes and in keeping them clean and sanitary.

It deals in everything needed in maintaining floors—waxes and floor treatments, floor soaps and liquid floor cleaners. It handles disinfectants and deoderants and fixtures and accessories for soap and deoderants.

Turner Paint and Wallpaper company deals, moreover, in liquid soap for every use; in polishes for metal, furniture and woodwork; in special cleaners for scouring woodwork, kitchenware and tile, enamel and porcelain and for removing paint and varnish; in window cleaners; in wall cleaners; in plumbing cleaners; in garment cleaners; in rug cleaner.

It deals in insecticides—fly spray, mosquito spray, moth spray, cattle spray, stock spray, bed bug insecticide and roach powder. It deals in janitors' supplies—mops, brushes, brooms, paper products, buckets, mop wringers, waste receptacles, sweeping compound, sponges and sprayers.

But that's not all, Turner Paint and Wallpaper company has a complete line of paints and always maintains a stock of several hundred wallpaper patterns.

Let Boyce-Kendall Inspect Your Auto

Now is the time to have your automobile inspected. You are using it more these spring days and you ought to be certain that it is safe.

The place to take your car to determine whether it is safe is Boyce-Kendall, Inc., 200 Hall street, the garage with specialized equipment to test brakes and alignment.

While engaging in general repairs, Boyce-Kendall, the telephone number of which is 247, specializes in wheel axle and frame straightening, in front end alignment and in brake work of every description. It has all of the equipment required for high-class work and mechanics who know how to operate the equipment.

No matter what ails your automobile, take it to Boyce-Kendall. There you will get the best at a reasonable price.

If your car fails to function, just call telephone number 247. Boyce-Kendall maintains a wrecker and road service for motorists in distress.

Seven hours is about the time limit for a driver to be behind the wheel in one day. After that he becomes fatigued and is no longer considered a safe driver.

Milner-Fuller, Inc.
Ford
Monroe, La.

Scott Truck & Tractor Co.
Successor to International Harvester Co.
International Trucks—Farmall Tractors
720 DeSiard St. Phone 228

BUY with EASE AT Firestone
AUTO SUPPLY AND SERVICE STORES
Corner Washington and Third Sts. Telephone 505


O'DONNELL Flower & Gift Shop
Flowers for Every Occasion
103 S. 2nd Street Phone 535

LOANS
for useful purposes
Personal Loans — Automobile Loans
A WHITE SYSTEM
REASONABLE RATES
137 N. Second St. Phone 3312

Rid Your Home of PESTS Ants, Roaches Rats and Mice
Licensed by and Bonded with State
ESTIMATES FURNISHED FREE
CREATORS OF SANITATION — ORKIN — EXTERMINATING COMPANY INC
221 Bernhardt Bldg. Phone 5252

Hearn Piston Ring Sales
Elastic STEEL-FLEX rings, DeLuxe Oil Filters, Lasco Brake Lining, Cylinders Rebored, Valves Refaced, Pins Fitted, Brake Lining Installed, Superweld Process Repair of Cracked Blocks and Valve Ports.
506 North Second St. Phone 414

ONE STOP SERVICE
Free Parking to Customers
Gas, Oil, Washing, Lubrication, Motor and Chassis Cleans, Auto Repairs, Battery and Battery Service, Accessories
MILLS & VAUGHAN
Cor. Washington and Second Phone 308

707
TIRE SERVICE, INC.
U. S. Tires—Pan-Am Products
Expert Lubrication
501 Harrison St. Phone 707

TYNER-PETRUS CO.
SEED—FEED—FERTILIZER
FARM SUPPLIES
311 Trenton St. West Monroe
Phone 2660

BERNELLE'S
Open All Night
Complete Auto Repairs
24-Hour Wrecker Service
311 Ouachita Ave. Phone 2044

LANE WILSON SEED COMPANY
Field, Garden and Flower Seed
Wayne Feeds . . . Fertilizers
Poultry Supplies
113-115 N. Grand St. Phone 387

NEW and USED
Pipe—Structural Steel
Equipment
Your Inquiries Invited

M. KAPLAN & SON
MONROE, LA. 9TH AND ADAMS STS. TELEPHONE 942

KIMBEL LINES
INCORPORATED
Direct Daily Freight Service Between
MONROE AND CHICAGO
and Intermediate Points
Terminal 504 Olive St. Phone 4808
R. P. LEE, Agent

The BEST for LESS In SHRUBBERY
MONROE NURSERIES
Just Off Columbia Highway on Richwood Road—South of L. T. I.

for DEAFNESS ACOUSTICON
231 Ricou-Brewster Bldg., Shreveport, La.
Free booklet on request

UNITED Electric Service, Inc.
Complete Specialized Automotive Service
308 North Third St. Phone 365

Style-Perfect WALLPAPER
Sherwin-Williams
109 Catalpa St. Phone 4545

Phone 866 J. C. STEELE Phone 865
Lumber Company
COMPLETE PLAN SERVICE
FHA Construction
West Monroe, La.

MONROE BUILDING & CONSTRUCTION TRADES COUNCIL
Phone 4507

SPATAFORA'S
Monroe's Most Interesting Drug Store
DRUGS — LIQUORS — GIFTS
Prescriptions Carefully Filled
FAST DELIVERY SERVICE
801 DeSiard St. Phone 2333

Phone 3804 OK Phone 3804
SHEET METAL WORKS
ROOFERS-TINNERS
417 NORTH FIFTH STREET
Where Olive Street Intersects
JIM SCANLON PAUL PLYLER

PEOPLE'S HOMESTEAD and SAVINGS ASSOCIATION
Will sell or help you buy, build or save toward a home.
5½% DIRECT REDUCTION PLAN LOANS
400 DeSiard St. Phone 306

NETTLES-BERNELLE
Radio and Electric Service
Radios and Electric Motors Repaired, Armatures Rewound, Household Light Plants Installed and Repaired, Industrial Power Designing
311 Ouachita Ave. Phone 2044

Monroe Exterminating Co.
Licensed and Bonded
Five years of faithful termite control service to Monroe and vicinity.
Harry Schroeder, Supervisor
Phone 2670 P. O. Box 1049
We Treated Your Neighbor's House

Try THE Best
DAWN
(Pure Coffee)
OLD MAN RIVER
(Coffee and Chicory)
Products of QUALITY COFFEE CO.
711 DeSiard St. Phone 2266

PRIMOS Restaurant Cafeteria
North Louisiana's Largest and Finest Eating Establishment
353 DeSiard Street—Masonic Building
OPEN ALL NIGHT

COMPLETE AUTO REPAIRS
Boyce-Kendall, Inc.
200 Hall St. Phone 247

Baby Chicks ROYAL Custom Hatching
FEED AND SEED STORE
812 DeSiard Phone 1068

W. J. RILEY PLUMBING & HEATING COMPANY
INCORPORATED
PLUMBING FIXTURES
HEATING MATERIALS
PIPE, VALVES AND FITTINGS
AIR CONDITIONING
STEAM, HOT WATER AND VACUUM HEATING SYSTEMS
COUNTRY WATER SYSTEMS
Plumbing and Heating Contractors
805 South Grand Street
P. O. Box 1772 Phone 2889
Monroe, Louisiana

FREE INSPECTION for Termites
5-Year Guaranty
Licensed by and Bonded with State of Louisiana
TERMINIX
Licensees of E. L. Bruce Co.
321 Bernhardt Bldg.—Phone 1341—Monroe
INSURED TERMITE INSULATION

MONROE TENT & AWNING CO.
Ventilated Awnings . . . Draperies . . . Venetian Blinds . . . Tents . . . Tarpaulins
Furniture Upholstered and Refinished
Cor. Wood and South Grand St. Phone 2325

Millsaps Furniture Co.
New and Used Furniture
Westinghouse Refrigerators and Washing Machines
RCA Victor Radios
Phone 4546
303 Trenton St. West Monroe

SWAYZE'S DAIRY
High Grade Milk
Phone 2948 Milhaven Road

CASH
In a Hurry on Your Car
DRIVE TO
500 WALNUT STREET
Motors Securities Co.

JOHNSON SEAHORSE OUTBOARD MOTORS
Sales and Service
HOWARD GRIFFIN
712 South Grand St. Phone 4682

UNKLE HANK SEZ


And you can always tell the kind of merchandise you are getting when you buy from the HOME APPLIANCE COMPANY. They handle only the BEST! They specialize in MAYTAG washing machines and also handle FRIGIDAIRES with the "metermiser," ESTATE gas ranges and PAYNE and COLEMAN floor furnaces . . . Drop in or call 4260.
HOME APPLIANCE CO.
417 DeSiard St. Phone 4260

HARRISON ATTIC VENTILATORS
Manufactured by
MONROE ARMATURE WORKS
Phone 98 2019 DeSiard St., Monroe, La. P. O. Box 375
Call or Write for Estimates Easy Payment Plan

"SINCE 1892"
GREGG & McKENZIE
INSURANCE
313 Harrison Street Phone 473
MONROE, LOUISIANA



ATTEND CHURCH TODAY

Perhaps as a youngster, with so many other things to do, regular church attendance was an allegiance not of your own choice. Now you are far enough along the highway of life to realize the importance of faith and peace to be found in His word. There is strife and hatred on other shores. Your own responsibilities and cares may have increased many fold. Find the hope, the comfort, the peace to be found in His word. No doubt, you were planning to attend. But we would like this message to achieve another purpose, too; more frequent attendance at your church, to find the guidance and encouragement [illegible]

The First Presbyterian Church

Grammont at Catalpa

ERNEST D. HOLLOWAY, Pastor

9:40—The Sabbath School, when the Bible is studied.

10:30—The session receives church members, Sabbath School room.

11:00—The Morning Worship. Subject of Easter message: "The Power of Christ's Resurrection."

4:00—The Baptismal Service, at which time the children of the households of faith will be dedicated to the Lord in Holy Baptism.

6:30—The Youth-of-the-Church.

7:30—The Evening Worship. Subject of meditation: "The Easter Realities."

A Hearty and Cordial Welcome Awaits You!

Assembly of God

Cypress and Crosley Streets, West Monroe

E. L. TANNER, Pastor

Christ is risen! Death is conquered
Tell it far and wide!
Sing aloud till all creation
Knows the Crucified.

A cordial invitation is extended everyone to meet with us in all services today which begin with Sunday School 9:45 A. M.

Evangelist Carl W. Barnes who is preaching during the revival will speak at 11:00 A. M. on "The Resurrection." At the evening service his subject will be "The Unpardonable Sin." Do not fail to hear him at both services. The revival is announced to continue through next week. Services each day, 7:30 P. M.

First Baptist Church

[illegible]

REV. L. F. HAYES, Pastor

Sunday School—9:45 A. M.

Morning Worship—10:55 A. M.

Sermon subject: "The Resurrection and Its Relation to the Doctrine of Christianity."

The choir will sing "King of Kings."

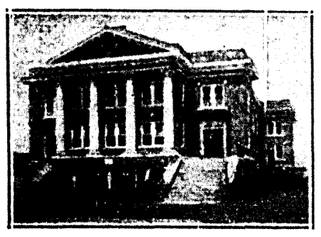
The Baptist Training Union and Brotherhood [illegible] 6:15 P. M.

Evening Service—7:30 P. M.

Pastor's message: "Precious Promises of Christ."

The Men's Chorus will sing "Blessed Be the Name" by Coburn.

Springtime is Revival-Time in Nature for a Season, But to All Who Believe Revival-Time is Springtime Eternal



Attend Special Revival Services

First Baptist Church

WEST MONROE

Dr. A. E. Prince, Pastor-Evangelist Ira C. Prosser, Gospel Singer

Program for Today:

9:15 A. M.—Prayer Service
9:45 A. M.—Sunday School
10:50 A. M.—Morning Worship
6:45 P. M.—B. T. U. and Brotherhood
7:45 P. M.—Revival Services

Revival Services Every Day This Week 9:30 A. M. and 7:45 P. M. Daily

Grace Church

Fourth and Glenmar

EDWARD FARREN HAYWARD, Rector

The rector, wardens and vestrymen wish you, one and all, the blessings of Eastertide and invite you to the place of blessing . . . the house of prayer.

EASTER DAY SERVICE AT GRACE CHURCH

Holy Eucharist (for communion), 7 A. M.
Children's Service, 9:30 A. M.
(Presentation of Mite Boxes).
Choral Eucharist and Sermon, 10:45 A. M.
The Monroe Commandry No. 7 Knights Templar, 10:45 A. M.
St. David's, Rayville, Evensong, 4:00 P. M.

EASTER DAY SALUTATION

The Lord is risen!

He is risen indeed!

May we all rise to newness of life.

First Methodist Episcopal Church

West Monroe, La.

C. Karlos Smith, Pastor R. M. McCain, Jr., Church School

SERVICES FOR TODAY AS FOLLOWS:

6:30 A. M.—Sunrise Service, with Holy Communion.

9:45 A. M.—Sunday School.

10:45 A. M.—Baptism of Infants. All those who have infants to be baptized will please be present for this service.

11:00 A. M.—Preaching service. Subject: "A Risen Christ." Following this service the reception of members into the church.

7:00 P. M.—Special Young People's Service. All young people are urged to attend this service.

7:45 P. M.—Preaching Service. Subject: "Immortality." Is there a life after this life? Will we meet our loved ones in Eternity? Is there a place of Eternal Happiness for the redeemed souls of this earth?

While all records of attendance upon Sunday School and Church services were broken last Sunday, we are expecting to have even a larger attendance today.

"Attend the Church with a Welcome to Everybody."

The First Methodist Church

Corner Wood and Jackson Streets

EXTENDS
EASTER GREETINGS TO ALL THE PEOPLE
IN THE COMMUNITY

Services for the Day Include:

Young People's Sunrise Breakfast, Bernstein Park, 6 A. M.

Church School with offering for Methodist Orphanage at 9:30 A. M.

Preaching Service with reception of young people and adults, 11 o'clock A. M.

Young People's Hour with Supper at Annex, 6:30 P. M.

Easter Cantata by the Choir, 7:30 P. M.

You Are Cordially Invited to Share These Services with Us

Central Baptist Church Monroe

3400 Lee Avenue

D. D. CANTRELL, Pastor

DALE COBB, Choir Director

The Sunday School meeting followed by a short Easter program consisting of readings and choir numbers will be of special interest and greatly appreciated. The preaching hours are 11 o'clock A. M. and 7:30 P. M., the pastor's subjects are "Which—Easter or the Resurrection?" and "Today or Tomorrow—Which?" the prayer meeting each Wednesday, 7:30 P. M. and choir practice 8:30 P. M.

The church membership has outgrown our present building and plans are now being made to erect a new and larger building. Volunteer offerings are already coming in without any solicitation and there is every reason to feel greatly encouraged as to the progress of this work. Central Baptist cordially invites all Baptists of south side to come to the help of the Lord and let us build and grow a great church here for the glory of the Lord and for the salvation of this community and city.

We Cordially Invite All Friends to Worship With Us in All These Services

Christian Science Services

Corner Auburn Avenue and North Second Street

"Matter" is the subject of the Lesson-Sermon in all Churches of Christ, Scientist, Sunday, March 24, 1940.

The Golden Text is: "Lay not up for yourselves treasures upon earth, where moth and rust doth corrupt, and where thieves break through and steal" (Matthew 6).

Among the citations which comprise the Lesson-Sermon is the following from the Bible: "For they that are after the flesh do mind the things of the flesh; but they that are after the Spirit, the things of the Spirit" (Rom. 8).

The Lesson-Sermon also includes the following passage from the Christian Science textbook, "Science and Health with Key to the Scriptures," by Mary Baker Eddy: "Spirit and matter no more commingle than light and darkness. When one appears, the other disappears" (Page 281).



ATTEND CHURCH TODAY

Perhaps as a youngster, with so many other things to do, regular churc h attendance was an allegiance not of your own choice. Now you are far enough along the highway of Life to realize more clearly the comfort and peace to be found in His word. There is strife and hatred on other shore s. Your own responsibilities and cares may have increased many fold. Find the hope, the composure you seek in your church this Easter Sunday. No doubt, you were planning to attend. But we would like this message to achieve another purpose, too: more frequent attendance at your church to find the guidance and encouragement you want.

The First Presbyterian Church

Grammont at Catalpa

ERNEST D. HOLLOWAY, Pastor

9:40—The Sabbath School, when the Bible is studied.

10:30—The session receives church members, Sabbath School room.

11:00—The Morning Worship. Subject of Easter message: "The Power of Christ's Resurrection."

4:00—The Baptismal Service, at which time the children of the households of faith will be dedicated to the Lord in Holy Baptism.

6:30—The Youth-of-the-Church.

7:30—The Evening Worship. Subject of meditation: "The Easter Realities."

A Hearty and Cordial Welcome Awaits You!

Assembly of God

Cypress and Crosley Streets, West Monroe

E. L. TANNER, Pastor

Christ is risen! Death is conquered
Tell it far and wide!
Sing aloud till all creation
Knows the Crucified.

A cordial invitation is extended everyone to meet with us in all services today which begin with Sunday School 9:45 A. M.

Evangelist Carl W. Barnes who is preaching during the revival will speak at 11:00 A. M. on "The Resurrection." At the evening service his subject will be "The Unpardonable Sin." Do not fail to hear him at both services. The revival is announced to continue through next week. Services each day, 7:30 P. M.

First Baptist Church

St. John and Grammont Streets

REV. L. T. HASTINGS, Paster

Sunday School—9:45 A. M.

Morning Worship—10:55 A. M.

Sermon subject: "The Resurrection, the Center of the Center of Christianity."

The choir will sing, "King of Kings," by Simper.

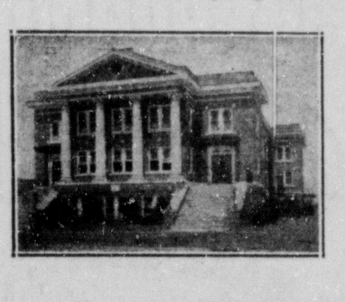
The Baptist Training Union and Brotherhood will meet at 6:15 P. M.

Evening Service—7:30 P. M.

Pastor's message: "Precious Promises of Jesus."

The Men's Chorus will sing, "Blessed is He that Readeth," by Colburn.

Springtime is Revival-Time in Nature for a Season, But to All Who Believe Revival-Time is Springtime Eternal



Attend Special Revival Services

First Baptist Church

WEST MONROE

Dr. A. E. Prince, Pastor-Evangelist Ira C. Prosser, Gospel Singer

Program for Today:

9:15 A. M.—Prayer Service
9:45 A. M.—Sunday School
10:50 A. M.—Morning Worship
6:45 P. M.—B. T. U. and Brotherhood
7:45 P. M.—Revival Services

Revival Services Every Day This Week 9:30 A. M. and 7:45 P. M. Daily

Grace Church

Fourth and Glenmar

EDWARD FARREN HAYWARD, Rector

The rector, wardens and vestrymen wish you, one and all, the blessings of Eastertide and invite you to the place of blessing . . . the house of prayer.

EASTER DAY SERVICE AT GRACE CHURCH

Holy Eucharist (for communion), 7 A. M.
Children's Service, 9:30 A. M.
(Presentation of Mite Boxes).
Choral Eucharist and Sermon, 10:45 A. M.
The Monroe Commandry No. 7 Knights Templar, 10:45 A. M.
St. David's, Rayville, Evensong, 4:00 P. M.

EASTER DAY SALUTATION

The Lord is risen!

He is risen indeed!

May we all rise to newness of life.

First Methodist Episcopal Church

West Monroe, La.

C. Karlos Smith, Pastor R. M. McClindon, Supt. Church School

SERVICES FOR TODAY AS FOLLOWS:

6:30 A. M.—Sunrise Services, with Holy Communion.

9:45 A. M.—Sunday School.

10:45 A. M.—Baptism of Infants, all those who have infants to be baptized will please be on time for this service.

11:00 A. M.—Preaching services. Subject: "A Risen Christ." Following this service the reception of members into the church.

7:00 P. M.—Special Young People's Service. All young people are urged to attend this service.

7:45 P. M.—Preaching Service. Subject: "Immortality." Is there a life after this life? Will we know our loved ones in Eternity? Is there a place of Eternal happiness for the redeemed souls of this earth?

While all records of attendance upon Sunday School and Church services were broken last Sunday, we are expecting to have even a larger attendance today.

"Attend the Church with a Welcome to Everybody"

The First Methodist Church

Corner Wood and Jackson Streets

EXTENDS
EASTER GREETINGS TO ALL THE PEOPLE
IN THE COMMUNITY

Services for the Day Include:

Young People's Sunrise Breakfast, Bernstein Park, 6 A. M.

Church School with offering for Methodist Orphanage at 9:30 A. M.

Preaching Service with reception of young people and adults, 11 o'clock A. M.

Young People's Hour with Supper at Annex, 6:30 P. M.

Easter Cantata by the Choir, 7:30 P. M.

You Are Cordially Invited to Share These Services with Us

Central Baptist Church Monroe

3400 Lee Avenue

D. D. CANTRELL, Pastor

DALE COBB, Choir Director

The Sunday School meeting followed by a short Easter program consisting of readings and choir numbers will be of special interest and greatly appreciated. The preaching hours are 11 o'clock A. M. and 7:30 P. M., the pastor's subjects are "Which—Easter or the Resurrection?" and "Today or Tomorrow—Which?" the prayer meeting each Wednesday, 7:30 P. M. and choir practice 8:30 P. M.

The church membership has outgrown our present building and plans are now being made to erect a new and larger building. Volunteer offerings are already coming in without any solicitation and there is every reason to feel greatly encouraged as to the progress of this work. Central Baptist cordially invites all Baptists of south side to come to the help of the Lord and let us build and grow a great church here for the glory of the Lord and for the salvation of this community and city.

We Cordially Invite All Friends to Worship With Us in All These Services

Christian Science Services

Corner Auburn Avenue and North Second Street

"Matter" is the subject of the Lesson-Sermon in all Churches of Christ, Scientist, Sunday, March 24, 1940.

The Golden Text is: "Lay not up for yourselves treasures upon earth, where moth and rust doth corrupt, and where thieves break through and steal" (Matthew 6).

Among the citations which comprise the Lesson-Sermon is the following from the Bible: "For they that are after the flesh do mind the things of the flesh; but they that are after the Spirit, the things of the Spirit" (Rom. 8).

The Lesson-Sermon also includes the following passage from the Christian Science textbook, "Science and Health with Key to the Scriptures," by Mary Baker Eddy: "Spirit and matter no more commingle than light and darkness. When one appears, the other disappears" (Page 281).

'The Fighting 69th' To Open Engagement At Paramount



It's puppy love all right, when Betty Field can't make up her mind between the boy friend at her right and the one in her arms Jackie Cooper is her ardent suitor, and the scene is from "Seventeen," scheduled to show Wednesday at the Paramount theater.



Here aboard the ship which is to bear them into the supreme ordeals of their lives are the members of "The Swiss Family Robinson." This big adventure picture comes to the Paramount theater Thursday, Friday and Saturday starring Thomas Mitchell, Freddie Bartholomew, Tim Holt, Terry Kilburn, little Bobby Quillian and Edna Best.



Loretta Young and David Niven find the road to romance in "Eternally Yours," the new comedy which will show at the Capitol theater Thursday only with a supporting cast made up of Billie Burke, Hugh Herbert, C. Aubrey Smith, Zasu Fitts, Broderick Crawford and Virginia Field.

Cagney, Brent And O'Brien Top Big Cast

Thrilling Story Of War Deeds Of Great Regiment Makes Fine Film

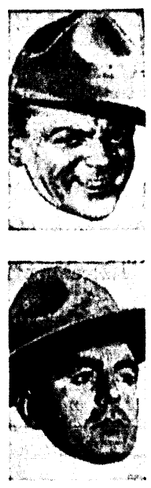
"THE FIGHTING 69TH," a new Warner Bros. film, starring James Cagney, George Brent and Pat O'Brien, will be the feature attraction at the Paramount theater. The hilarious, excitement-crammed film will open there today.

Headed by the three stars, the cast includes a long roster of well-known players such as Alan Hale, Jeffrey Lynn, Frank McHugh, Dennis Morgan, Dick Foran, William Lundigan, and Guinn "Big Boy" Williams. The original story by Norman Reilly Raine, Fred Niblo, Jr., and Dean Franklin is based partly on the exploits of the famous 165th New York infantry, better known as the Fighting 69th, the Irish Brigade, of which the late Father Francis Patrick Duffy was regimental chaplain. This is the role played by Pat O'Brien, whose priest role in "Angels With Dirty Faces" will long be remembered. Cagney is cast as a rebellious buck private, and George Brent as "Wild Bill" Donovan, colonel of the 69th. Alan Hale is the crusty top sergeant, and Jeffrey Lynn portrays the wartime poet, Joyce Kilmer.

The ups and downs of training camp life are vividly depicted in the film—the human interest drama of the adjustment of raw recruits from every walk of life to the discipline of life in the army. Cagney, as the tough guy who stubbornly resists falling into line with the military rules and regulations, provides the main thread of the story. In spite of the efforts of O'Brien, as the kindly and humane priest, and Brent, as the hard-bitten, but understanding colonel, he refuses to conform until events place him in a position where there is a true test of his mettle, and he comes through with flying colors.

Critics who previewed the film in Hollywood have sent through advance reports, hailing it as the most exciting human interest entertainment in years, a good rousing action drama with a leavening of broad comedy in the tradition of such films as "The Cock-Eyed World." Cagney and Alan Hale carry much of the comedy with a typical feud between a cocky private and a bullying top sergeant, which climaxes, incidentally, in one of the most rough and tumble fist bouts ever filmed.

William Keighley directed the production.





Photomontage of the high spots of "The Fighting 69th," the thrill-packed story of the fighting Irish regiment, which shows at the Paramount theater today, Monday and Tuesday. Heading the cast are (left, reading down) James Cagney, Pat O'Brien, and George Brent, and (right) Jeffrey Lynn, Alan Hale, Frank McHugh.



CONDUCTS STUDY COURSE

LAKE PROVIDENCE, La., March 23. (Special)—Rev. G. W. Dameron of Shreveport, the educational director of the Louisiana conference, is conducting a course of study on "The Educational Task of the Country Church," at the Transylvania Methodist church.

SPEND EASTER AT HOME

Members of the family of Mr. and Mrs. J. Arthur Smith, 519 Jackson street, are home with their parents to spend Easter. They are J. Arthur Smith, Jr., of Alexandria; Mr. and Mrs. Frank Smith of Baton Rouge, and Miss Katherine Smith, student in Louisiana State university, Baton Rouge.

This Week's Movie Program

AT THE PARAMOUNT

TODAY, MONDAY AND TUESDAY—James Cagey, Pat O'Brien and George Brent in "The Fighting 69th," with Jeffrey Lynn, Alan Hale, Frank McHugh, Dennis Morgan, Dick Foran, William Lundigan, Guinn Williams, Henry O'Neill and John Litel.

WEDNESDAY—Jackie Cooper and Betty Field in "Seventeen," with Otto Kruger, Betty Moran, Ann Shoemaker, Norma Nelson, Thomas Ross, Peter Hayes and Donald Haines.

THURSDAY, FRIDAY AND SATURDAY—"Swiss Family Robinson," with Thomas Mitchell, Edna Best, Freddie Bartholomew, Terry Kilburn, Tom Holt and Baby Bobby Quillan.

AT THE CAPITOL

TODAY THROUGH WEDNESDAY—Clark Gable and Vivien Leigh in "Gone With The Wind," with Leslie Howard and Olivia DeHavilland.

THURSDAY—Loretta Young and David Niven in "Eternally Yours," with Hugh Herbert, Billie Burke, C. Aubrey Smith, Broderick Crawford, ZaSu Pitts, Virginia Field and Raymond Walburn.

FRIDAY—Wayne Morris, Rosemary Lane and Humphrey Bogart in "The Return of Dr. X," with Dennis Morgan, John Litel and Lya Lys.

SATURDAY—The 3 Mesquiteers in "On the Trail of the Wyoming Outlaw," with John Wayne, Ray Corrigan and Raymond Hatton.

SUNDAY AND MONDAY—Claire Trevor and John Wayne in "Allegheny Uprising," with George Sanders, Brian Donlevy, Wilfrid Lawson, Robert Barrat, John F. Hamilton, Moroni Olsen and Eddie Quillan.

LILY PONS

— IN PERSON —

Famous Metropolitan, Screen and Radio Prima Donna

IN CONCERT

APRIL 9th, 8 P. M.

MUNICIPAL AUDITORIUM

SHREVEPORT, LOUISIANA

BOX OFFICE NOW OPEN

Tickets, $1.00, $1.50, $2.00, $2.50 (Plus 10% Tax)

Address White and Woods, Municipal Auditorium, Shreveport, La. Self-Addressed Envelope

ATTEND OUR

EASTER SUNDAY MATINEE

AT 2:30 P. M.

Night Performance at 8:00 P. M.

Now in its

Third Week

Margaret Mitchell's

Gone With The Wind

Starring

Clark Gable

as Rhett Butler

Vivien Leigh

as Scarlett O'Hara





"GONE WITH THE WIND"

Will Not Be Shown Anywhere Except at Advanced Prices —At Least Not Until 1941

You Will See It In Its Entirety—Exactly As Shown at the World Premiere in Atlanta

HELD OVER THROUGH WED., MARCH 27th

Reserved Seat Tickets on Sale for

Today's Matinee at 2:30 P. M.—$1.10, tax included

All Night Shows at 8:00 P. M.—$1.10, tax included

Weekday Matinees at 10 A. M., 2:30 P. M.—75c, tax included

Phone CAPITOL THEATER 1704

'Eternally Yours' Soon At Capitol

Loretta Young And David Niven Head Cast In Sprightly Picture

WALTER WANGER'S new comedy romance, "Eternally Yours," which plays Thursday at the Capitol theater is a most welcome addition to film fare. It is fast-moving, sparkling modern-day comedy, brilliantly directed, smartly mounted and played by a cast of outstanding stars and players.

Loretta Young and David Niven are the starring duo, and both of these top-notch actors turn in grand performances. The supporting cast is enhanced by such well-known performers as Billie Burke, Hugh Herbert, Zasu Pitts, Broderick Crawford and Ralph Graves. The direction was by Tay Garnett who has brought to the production smoothness, swiftness, drama and suspense. An excellent screenplay by Gene Towne and Graham Baker is responsible for the bright and witty dialogue, the exciting romantic scenes, the thrillingly paced story and the brilliant backgrounds.

Briefly, the story of "Eternally Yours" revolves around a magician noted all over the world for his spectacular magic and his intoxicating personality. He falls in love with and marries a stunning girl whom he meets at one of his matinees and thereafter his success soars to new heights. Their life in all the brilliant capitals of the world grows more and more hectic. But while the magician, known as the Great Arturo, thrives in this atmosphere, Anita, his wife, begins to long for peace and quiet. When she fails to persuade him to follow her to a Connecticut farmhouse, she leaves him. Thereafter, he begins a frantic pursuit of his wife, only to find her when it is too late. Anita has divorced the Great Arturo and married a schoolday chum. In a smash and thrilling climax, however, Arturo wins his wife back and they resume their interrupted romance.

"Eternally Yours" is not only delightful entertainment in an excitingly romantic vein, it is brilliant spectacle. For the new picture features some of the most thrilling scenes in motion pictures in a long time. The scenes showing Arturo performing his magic for his audiences are presented with unusual lighting effects and telling suspense. And the picture is highlighted by spectacular air scenes showing dare-devil, death-defying parachute jumps over Croydon airdrome and the World's fair which are guaranteed to thrill audiences beyond words.



Claire Trevor as Janie, fascinating little spit-fire of the 1760's, who can snuff out a candle at one hundred paces with her long Kentucky rifle, "and slap the face of any man who tries to kiss her"—except one, Jim Smith (John Wayne). In "Allegheny Uprising," thrill-packed epic of America's early frontier, coming soon to the Capitol theater.

PHONE 9222 WEST MONROE THEATERS PHONE 9127

STRAND | RIALTO

Today	Bette Davis, Miriam Hopkins, George Brent in "The Old Maid"	Today	Paul Muni, Jane Bryan —in— "We Are Not Alone"
Tuesday	Frank Craven Fay Bainter in "Our Neighbors the Carters"	Tuesday	Peter Lorre in "Mr. Moto Takes a Vacation"
Wednesday and Thursday	Joan Crawford, Norma Shearer, Rosalind Russell in "The Women"	Wednesday	Bonita Granville, Frankie Thomas in "Nancy Drew and the Hidden Staircase"
Friday	Humphrey Bogart, Rosemary Lane, Wayne Morris in "The Return of Dr. X"	Thursday and Friday	Robert Barrat Noah Beery Jr. in "Bad Lands"
Saturday	Bob Baker Johnny Mack Brown in "Desperate Trails"	Saturday	Edward G. Robinson Ruth Hussey in "Blackmail"

RUSTON ORPHANAGE NEEDING DONATIONS

The spring offering for the support of the Louisiana Methodist orphanage at Ruston will be received at every Methodist church in the state today.

This insititution is the only one of this denomination in Louisiana and is supported wholly by voluntary offerings which are taken up by the churches interested at Easter and in the autumn.

There are a large number of children in the Ruston home who would be homeless were it not for the existence of this institution. The financial needs at this time are possibly a little greater than was the case last fall. The public is asked to be generous in their offerings today.

GRAND AND PETIT JURY MEMBERS ARE SELECTED

LAKE PROVIDENCE, La., March 23.—(Special)—The following grand jurors have been named in East Carroll parish to serve for six months commencing April 1: Ward 1, E. V. Parker; ward 2, Wesley Taylor, R. W. Wilson, Henry Winters, S. L. House, Jr.; ward 3, Louis Levy, J. C. Surles, L. W. Myers, W. R. Powell, J. W. Pittman, W. L. Huggins, C. M. Hart, E. S. Voelker, Oliver Harris (negro); ward 4, T. S. Potter; ward 5, J. E. Brown, L. S. Steen, Alex Reese; ward 7, H. M. Conway.

Petit jurors named are as follows: W. H. King, J. D. Myers, J. P. Shelton, J. D. White, Luther Newton, E. L. Wilson, George Powell, Alex Herzog, Morris Coleman, Sidney C. Guenard, J. L. Kelly, F. H. Schneider, Jr., J. C. Burgess, W. E. Rateliff, T. K. Bradley, Winfred Jones, F. H. Thornhill, George N. Newcomb, G. H. Harrison, J. W. Thames, Vincent Salemi, Jack Schaffer, Enoch Whitney, Woodrow Deal, Brantley Miller, George Stephens, Sidney Peskin, Sam Whatley, George Newman, Jr., and W. F. Booker.

CRABITES TO SPEAK

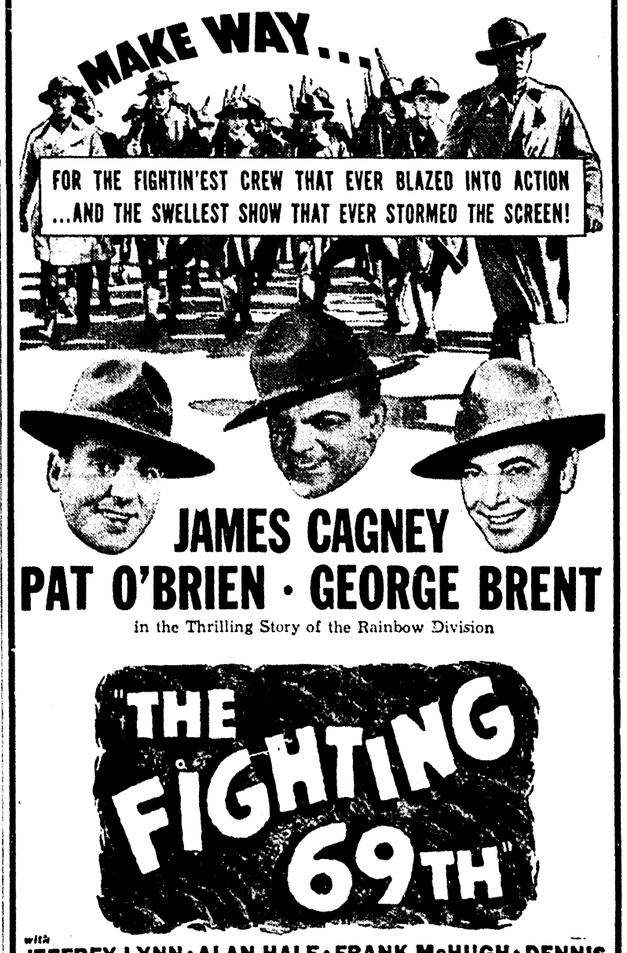
LAKE PROVIDENCE, La., March 23.—(Special)—Judge Pierre Crabites of the general extension division of the Louisiana State university, will present a comprehensive view of world affairs in a series of lectures on March 29 and April 8.

The custom of quarantine was observed in Venice as early as 1127.

PHONE 1567 PARAMOUNT 25c Any Time after 6 p.m. Bal. 25c L. F. 40c

Gala EASTER Show

Opens 11:45



JAMES CAGNEY

PAT O'BRIEN · GEORGE BRENT

in the Thrilling Story of the Rainbow Division

with JEFFREY LYNN · ALAN HALE · FRANK McHUGH · DENNIS MORGAN · DICK FORAN · William Lundigan · Guinn 'Big Boy' Williams

—ADDED ATTRACTIONS—

Vyvyan Donner's Latest Fashion Forecast

In Beautiful Technicolor

LATEST NEWS EVENTS IN PICTURES

—WEDNESDAY ONLY—

JACKIE COOPER

BETTY FIELD in

"SEVENTEEN"

—STARTS THURSDAY—

For all the families of all the world!

"SWISS FAMILY ROBINSON"

'The Fighting 69th' To Open Engagement At Paramount



It's puppy love all right, when Betty Field can't make up her mind between the boy friend at her right and the one in her arms. Jackie Cooper is her ardent suitor, and the scene is from "Seventeen," scheduled to show Wednesday at the Paramount theater.



Here aboard the ship which is to bear them into the supreme ordeals of their lives are the members of "The Swiss Family Robinson." This big adventure picture comes to the Paramount theater Thursday, Friday and Saturday starring Thomas Mitchell, Freddie Barhtolomew, Tim Holt, Terry Kilburn, little Bobby Quillian and Edna Best.



Loretta Young and David Niven find the road to romance in "Eternally Yours," the new comedy which will show at the Capitol theater Thursday only with a supporting cast made up of Billie Burke, Hugh Herbert, C. Aubrey Smith, Zasu Pitts, Broderick Crawford and Virginia Field.

Cagney, Brent And O'Brien Top Big Cast

Thrilling Story Of War Deeds Of Great Regiment Makes Fine Film

"THE FIGHTING 69TH," a new Warner Bros. film, starring James Cagney, George Brent and Pat O'Brien, will be the feature attraction at the Paramount theater. The hilarious, excitement-crammed film will open there today.

Headed by the three stars, the cast includes a long roster of well-known players such as Alan Hale, Jeffrey Lynn, Frank McHugh, Dennis Morgan, Dick Foran, William Lundigan, and Guinn "Big Boy" Williams. The original story by Norman Reilly Raine, Fred Niblo, Jr., and Dean Franklin is based partly on the exploits of the famous 165th New York infantry, better known as the Fighting 69th, the Irish Brigade, of which the late Father Francis Patrick Duffy was regimental chaplain. This is the role played by Pat O'Brien, whose priest role in "Angels With Dirty Faces" will long be remembered. Cagney is cast as a rebellious buck private, and George Brent as "Wild Bill" Donovan, colonel of the 69th. Alan Hale is the crusty top sergeant, and Jeffrey Lynn portrays the wartime poet, Joyce Kilmer.

The ups and downs of training camp life are vividly depicted in the film—the human interest drama of the adjustment of raw recruits from every walk of life to the discipline of life in the army. Cagney, as the tough guy who stubbornly resists falling into line with the military rules and regulations, provides the main thread of the story. In spite of the efforts of O'Brien, as the kindly and humane priest, and Brent, as the hard-bitten, but understanding colonel, he refuses to conform until events place him in a position where there is a true test of his mettle, and he comes through with flying colors.

Critics who previewed the film in Hollywood have sent through advance reports, hailing it as the most exciting human interest entertainment in years, a good rousing action drama with a leavening of broad comedy in the tradition of such films as "The Cock-Eyed World." Cagney and Alan Hale carry much of the comedy with a typical feud between a cocky private and a bullying top sergeant, which climaxes, incidentally, in one of the most rough and tumble fist bouts ever filmed.

William Keighley directed the production.









Photomontage of the high spots of "The Fighting 69th," the thrill-packed story of the fighting Irish regiment, which shows at the Paramount theater today, Monday and Tuesday. Heading the cast are (left, reading down) James Cagney, Pat O'Brien, and George Brent, and (right) Jeffrey Lynn, Alan Hale, Frank McHugh.







CONDUCTS STUDY COURSE

LAKE PROVIDENCE, La., March 23.—(Special)—Rev. G. W. Dameron of Shreveport, the educational director of the Louisiana conference, is conducting a course of study on "The Educational Task of the Country Church," at the Transylvania Methodist church.

SPEND EASTER AT HOME

Members of the family of Mr. and Mrs. J. Arthur Smith, 519 Jackson street, are home with their parents to spend Easter. They are J. Arthur Smith, Jr., of Alexandria; Mr. and Mrs. Frank Smith of Baton Rouge, and Miss Katherine Smith, student in Louisiana State university, Baton Rouge.

This Week's Movie Program

AT THE PARAMOUNT

TODAY, MONDAY AND TUESDAY—James Cagey, Pat O'Brien and George Brent in "The Fighting 69th," with Jeffrey Lynn, Alan Hale, Frank McHugh, Dennis Morgan, Dick Foran, William Lundigan, Guinn Williams, Henry O'Neill and John Litel.

WEDNESDAY—Jackie Cooper and Betty Field in "Seventeen," with Otto Kruger, Betty Moran, Ann Shoemaker, Norma Nelson, Thomas Ross, Peter Hayes and Donald Haines.

THURSDAY, FRIDAY AND SATURDAY—"Swiss Family Robinson," with Thomas Mitchell, Edna Best, Freddie Bartholomew, Terry Kilburn, Tom Holt and Baby Bobby Quillan.

AT THE CAPITOL

TODAY THROUGH WEDNESDAY—Clark Gable and Vivien Leigh in "Gone With The Wind," with Leslie Howard and Olivia DeHavilland.

THURSDAY—Loretta Young and David Niven in "Eternally Yours," with Hugh Herbert, Billie Burke, C. Aubrey Smith, Broderick Crawford, ZaSu Pitts, Virginia Field and Raymond Walburn.

FRIDAY—Wayne Morris, Rosemary Lane and Humphrey Bogart in "The Return of Dr. X," with Dennis Morgan, John Litel and Lya Lys.

SATURDAY—The 3 Mesquiteers in "On the Trail of the Wyoming Outlaw," with John Wayne, Ray Corrigan and Raymond Hatton.

SUNDAY AND MONDAY—Claire Trevor and John Wayne in "Allegheny Uprising," with George Sanders, Brian Donlevy, Wilfrid Lawson, Robert Barrat, John F. Hamilton, Moroni Olsen and Eddie Quillan.

LILY PONS

— IN PERSON —

Famous Metropolitan, Screen and Radio Prima Donna

IN CONCERT

APRIL 9th, 8 P. M.

MUNICIPAL AUDITORIUM

SHREVEPORT, LOUISIANA

BOX OFFICE NOW OPEN

Tickets, $1.00, $1.50, $2.00, $2.50 (Plus 10% Tax)

Address White and Woods, Municipal Auditorium, Shreveport, La. Self-Addressed Envelope

ATTEND OUR

EASTER SUNDAY MATINEE

AT 2:30 P. M.

Night Performance at 8:00 P. M.



Now in its

Third Week

Margaret Mitchell's

Gone With The Wind

Starring

Clark Gable

as Rhett Butler

Vivien Leigh

as Scarlett O'Hara



"GONE WITH THE WIND"

Will Not Be Shown Anywhere Except at Advanced Prices —At Least Not Until 1941

You Will See It In Its Entirety—Exactly As Shown at the World Premiere in Atlanta

HELD OVER THROUGH WED., MARCH 27th

Reserved Seat Tickets on Sale for

Today's Matinee at 2:30 P. M.—$1.10, tax included

All Night Shows at 8:00 P. M.—$1.10, tax included

Weekday Matinees at 10 A. M., 2:30 P. M.—75c, tax included

Phone CAPITOL THEATER 1704

'Eternally Yours' Soon At Capitol

Loretta Young And David Niven Head Cast In Sprightly Picture

WALTER WANGER'S new comedy romance, "Eternally Yours," which plays Thursday at the Capitol theater is a most welcome addition to film fare. It is fast-moving, sparkling modern-day comedy, brilliantly directed, smartly mounted and played by a cast of outstanding stars and players.

Loretta Young and David Niven are the starring duo, and both of these top-notch actors turn in grand performances. The supporting cast is enhanced by such well-known performers as Billie Burke, Hugh Herbert, Zasu Pitts, Broderick Crawford and Ralph Graves. The direction was by Tay Garnett who has brought to the production smoothness, swiftness, drama and suspense. An excellent screenplay by Gene Towne and Graham Baker is responsible for the bright and witty dialogue, the exciting romantic scenes, the thrillingly paced story and the brilliant backgrounds.

Briefly, the story of "Eternally Yours" revolves around a magician noted all over the world for his spectacular magic and his ingratiating personality. He falls in love with and marries a stunning girl whom he meets at one of his matinees and thereafter his success soars to new heights. Their life in all the brilliant capitals of the world grows more and more hectic. But while the magician, known as the Great Arturo, thrives in this atmosphere, Anita, his wife, begins to long for peace and quiet. When she fails to persuade him to follow her to a Connecticut farmhouse, she leaves him. Thereafter, he begins a frantic pursuit of his wife, only to find her when it is too late. Anita has divorced the Great Arturo and married a schoolday chum. In a smash and thrilling climax, however, Arturo wins his wife back and they resume their interrupted romance.

"Eternally Yours" is not only delightful entertainment in an excitingly romantic vein, it is brilliant spectacle. For the new picture features some of the most thrilling scenes in motion pictures in a long time. The scenes showing Arturo performing his magic for his audiences are presented with unusual lighting effects and telling suspense. And the picture is highlighted by spectacular air scenes showing dare-devil, death-defying parachute jumps over Croydon airdrome and the World's fair which are guaranteed to thrill audiences beyond words.



Claire Trevor as Janie, fascinating little spit-fire of the 1760's, who can snuff out a candle at one hundred paces with her long Kentucky rifle, "and slap the face of any man who tries to kiss her"—except one, Jim Smith (John Wayne). In "Allegheny Uprising," thrill-packed epic of America's early frontier, coming soon to the Capitol theater.

PHONE 9222 WEST MONROE THEATERS PHONE 9127

STRAND | RIALTO

STRAND		RIALTO	
Today	Bette Davis, Miriam Hopkins, George Brent in "The Old Maid"	Today	Paul Muni, Jane Bryan —in— "We Are Not Alone"
Tuesday	Frank Craven Fay Bainter in "Our Neighbors the Carters"	Tuesday	Peter Lorre in "Mr. Moto Takes a Vacation"
Wednesday and Thursday	Joan Crawford, Norma Shearer, Rosalind Russell in "The Women"	Wednesday	Bonita Granville, Frankie Thomas in "Nancy Drew and the Hidden Staircase"
Friday	Humphrey Bogart, Rosemary Lane, Wayne Morris in "The Return of Dr. X"	Thursday and Friday	Robert Barrat Noah Beery Jr. in "Bad Lands"
Saturday	Bob Baker Johnny Mack Brown in "Desperate Trails"	Saturday	Edward G. Robinson Ruth Hussey in "Blackmail"

RUSTON ORPHANAGE NEEDING DONATIONS

The spring offering for the support of the Louisiana Methodist orphanage at Ruston will be received at every Methodist church in the state today.

This insititution is the only one of this denomination in Louisiana and is supported wholly by voluntary offerings which are taken up by the churches interested at Easter and in the autumn.

There are a large number of children in the Ruston home who would be homeless were it not for the existence of this institution. The financial needs at this time are possibly a little greater than was the case last fall. The public is asked to be generous in their offerings today.

GRAND AND PETIT JURY MEMBERS ARE SELECTED

LAKE PROVIDENCE, La., March 23.—(Special)—The following grand jurors have been named in East Carroll parish to serve for six months commencing April 1: Ward 1, E. V. Parker; ward 2, Wesley Taylor, R. W. Wilson, Henry Winters, S. L. House, Jr.; ward 3, Louis Levy, J. C. Surles, L. W. Myers, W. R. Powell, J. W. Pittman, W. L. Huggins, C. M. Hart, E. S. Voelker, Oliver Harris (negro); word 4, T. S Potter; ward 5, J. E. Brown, L. S. Steen, Alex Reese; ward 7, H M. Conway

Petit jurors named are as follows: W. H. King, J. D. Myers, J. P. Shelton, J D. White, Luther Newton, E. L. Wilson, George Powell, Alex Herzog, Morris Coleman, Sidney C. Guenard, J. L. Kelly, F. H. Schneider, Jr., J. C. Burgess, W E. Ratcliff, T. K. Bradley, Winfred Jones, F. H. Thornhill, George N. Newcomb, G. H. Harrison, J. W. Thames, Vincent Salemi, Jack Schaffer, Enoch Whitney, Woodrow Deal, Brantley Miller, George Stephens, Sidney Peskin, Sam Whatley, George Newman, Jr., and W. F. Booker.

CRABITES TO SPEAK

LAKE PROVIDENCE, La., March 23.—(Special)—Judge Pierre Crabites of the general extension division of the Louisiana State university, will present a comprehensive view of world affairs in a series of lectures on March 29 and April 8.

The custom of quarantine was observed in Venice as early as 1127.

PHONE 1567 PARAMOUNT 25c Any Time After 6 p.m Bal. 25c L. F. 40c

Gala EASTER Show

Opens 11:45



JAMES CAGNEY

PAT O'BRIEN · GEORGE BRENT

in the Thrilling Story of the Rainbow Division



with

JEFFREY LYNN · ALAN HALE · FRANK McHUGH · DENNIS MORGAN · DICK FORAN · William Lundigan · Guinn 'Big Boy' Williams

—ADDED ATTRACTIONS—

Vyvyan Donner's Latest Fashion Forecast

In Beautiful Technicolor

LATEST NEWS EVENTS IN PICTURES

—WEDNESDAY ONLY—

JACKIE COOPER

BETTY FIELD in

"SEVENTEEN"

—STARTS THURSDAY—

For all the families of all the world!

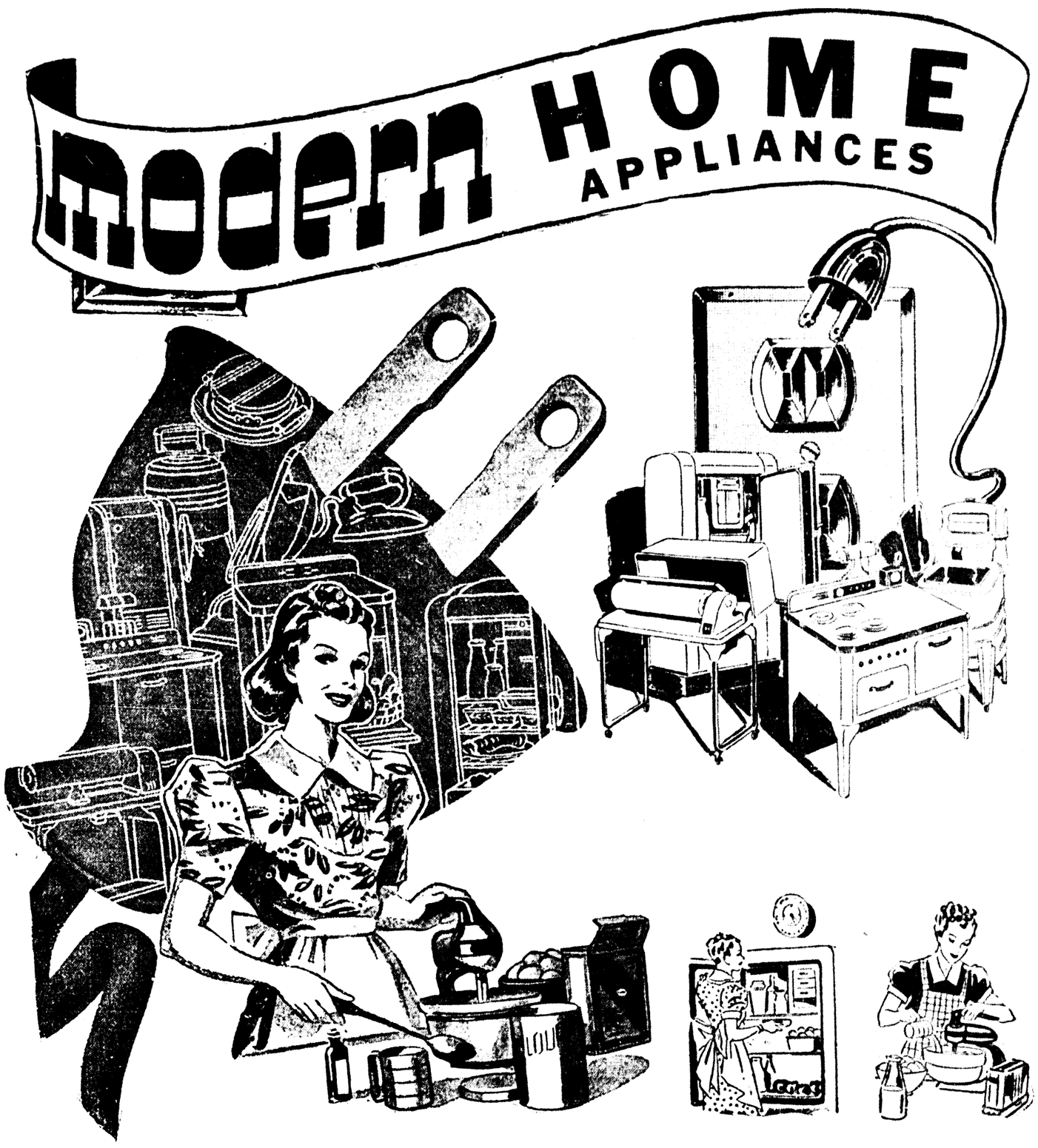
"SWISS FAMILY ROBINSON"

Monroe Morning World

MONROE, LOUISIANA, SUNDAY, MARCH 24, 1940

HOME APPLIANCE SECTION

WHAT'S NEW IN 1940



1940 Modern Home Appliances Are On Display By the Firms Listed Here

HOME FURNITURE CO.

Speed Queen Washer

SEARS ROEBUCK CO.

Coldspot Refrigerator—Kenmore Washer—Prosperity Range

HOME APPLIANCE CO.

Frigidaire Refrigerators

Passman Equipment Co.

Norge Refrigerators, Ranges and Washers

United Electric Service, Inc.

Servel Electrolux Refrigerators,
Bendix Home Laundry
Stromberg-Carlson Radio, and L&H Gas Ranges

UNITED GAS CORP.

Cook with Gas

MONTGOMERY WARD

The M-W Refrigerator

MASSEY SERVICE

Zenith Radios

Monroe Morning World

MONROE, LOUISIANA, SUNDAY, MARCH 24, 1940

HOME APPLIANCE SECTION

WHAT'S NEW IN 1940



1940 Modern Home Appliances Are On Display By the Firms Listed Here

HOME FURNITURE CO.

Speed Queen Washer

SEARS ROEBUCK CO.

Coldspot Refrigerator—Kenmore Washer—Prosperity Range

HOME APPLIANCE CO.

Frigidaire Refrigerators

Passman Equipment Co.

Norge Refrigerators, Ranges and Washers

United Electric Service, Inc.

Servel Electrolux Refrigerators,
Bendix Home Laundry
Stromberg-Carlson Radio, and L&H Gas Ranges

UNITED GAS CORP.

Cook with Gas

MONTGOMERY WARD

The M-W Refrigerator

MASSEY SERVICE

Zenith Radios

MANY FEATURES IN M-W MODELS

Montgomery Ward Offers 'All Good Things' In New Refrigerators

"All the good things you're looking for," said H. C. Clark, manager of the Montgomery Ward Store, "are in the new M-W refrigerator this year."

You get complete food protection plus maximum convenience with four separate Frigid zones to meet every refrigeration need and a host of new developments that save you time and trouble," continued Mr. Clark.

"Simply maintaining a temperature below 50 degrees does not provide complete food protection. That is why the new M-W offers 4 separate frigid zones. Frozen storage in the Speedy Freeze; cold storage in the food froster, general storage in the full-width adjustable shelves, and in the vegetable freshener, the humidified cell that assures you crispy salads with that 'sugarine picture' allure.

"Its special glass-shelf cover permits you to see exactly what food you have and it holds the moisture in. You'll like the M-W's automatic lighting, sliding shelves, waist-high storage which eliminates stooping and its acid-resisting porcelain interior. And a single one-button control regulates all the M-W's operations: freezing speeds, automatic defrosting and turning the refrigerator on and off.

"Quality goes all through the M-W. Even the parts you can't see are as carefully made as the visible features . . . in short it is 'as good as it looks.' For example every M-W has all-steel construction. It has a durable Dulux exterior. It uses Freon F12, the refrigerant Uncle Sam demands in his subs and hospital ships. And we offer two types of reciprocating units: sealed and open. Both provide high-capacity efficient operation and dependable refrigeration at low current cost.

"Here's why your dollars buy more in the new 'M-W.' We set out to build for you the finest electric refrigerators in America. We consulted the foremost designers . . . called in outstanding engineers . . . worked with the most experienced laboratories and complete plant equipment in the country. But that was only one part of our goal. The other . . . equally important and difficult . . . was to bring you these quality products at prices substantially lower than others ask. How did we do it? Long-range planning and large-scale purchasing for our 623 department stores keep costs low. Also we buy direct from factories and sell direct to you. This eliminates not only costly middlemen's profits but also duplicate selling, double warehousing, expensive national advertising and other frills. No wonder almost 2-3 of the price you pay elsewhere goes for distribution costs. And it's not surprising that independent marketing surveys conclude we save you important money."

The city of Boston, in 1899, closed its parks to automobiles between the hours of 10 a.m. and 9 p.m., because of the many runaway horses.

MANAGER



H. C. CLARK

H. C. Clark, manager of the Montgomery Ward store in Monroe, announced Saturday that the complete line of M-W refrigerators are now on display, featuring all the new improvements of 1940. The public is cordially invited to see these new models, Mr. Clark said.



Tullos

The Tullos Methodist Missionary society met at the church. The meeting was opened with prayer led by Mrs. E. R. Brewer. Mrs. W. O. Weaver taught the first chapter of the mission study, "Homeland Harvest." After a short business session, the meeting was closed with prayer led by Mrs. Herbert DePriest. Members present were Mrs. Herbert DePriest, Mrs. Hal DePriest, Mrs. W. O. Weaver, Mrs. H. E. Mayes, Mrs. E. O. Brown, Mrs. Glen Tyson, Mrs. W. H. Rice and Mrs. E. R. Brewer.

The Tullos Baptist W. M. S. met at the church for the royal service program. The meeting opened with the song, "America," followed with prayer led by Mrs. W. E. Gammill. The subject of the program was "Steadfast in America." After the devotional by Mrs. Hart, the following talks were given: "Early Witness for Christ," Mrs. I. G. LeBaron; "Home Mission Beginnings," Mrs. W. E. Gammill; "Southern Baptist Steadfast in Home Missions," Mrs. Sam David; "Changing Conditions in the Homeland," Mrs. I. G. LeBaron. The meeting was closed with prayer led by Mrs. Holaway.

Members present were Mesdames F. W. Hart, I. G. LeBaron, Homer Girod, W. C. Holladway, J. N. Waddell, Sid Sanders, L. D. Flanagin, Dan Hadwin, Ben Hawthorne, Baxter Porter, Woodrow Brittain, Sam David, Jeff Smith, Jack LeBaron, Elder Stennett, C. B. Floyd, W. E. Gammill, O. G. Milam, Jimmie Bardin and M. D. Young.

Mrs. T. E. Watts was hostess to two tables of bridge at her home. High score was won by Mrs. Watts and second high by Fern Benson. A delicious salad plate was served to Mrs. Jimmie Bardin, Mrs. W. O. Weaver, Mrs. T. M. Rabb, Mrs. Hayden Mallory, Mrs. H. H. Stewart, Fern Benson, Mrs. O. G. Milam and the hostess.

The Norris-Schrader post and auxiliary celebrated the American Legion's twenty-first birthday with a special program. Several local members made interesting talks. H. G. Williams told about the organization of the legion. H. E. Mayes told of the legion post as a community asset and J. C. Hennegan gave ten reasons for being a legionnaire. Chet Derveloy of Alexandria was the guest speaker. The auxiliary presented the post with a birthday cake. The local band, sponsored by the post and directed by Gerald Mooney, was present and played a number of selections. Several members brought pictures of themselves taken around twenty years ago and a prize was awarded to the one recognizing the greatest number. At the end of the program refreshments were served to 55 persons, which included 45 members and guests and 40 band members.

Mrs. M. D. Young and Mrs. C. M. Bair entertained the members of the B. A. U. and Brotherhood at the Recreational hall of the Baptist church. Several games were played and refreshments were served to Mr. and Mrs. H. B. Bass, Mr. and Mrs. C. B. Floyd, Mr. and Mrs. Jeff Smith, Mr. and Mrs. H. J. Coleman, Mr. and Mrs. M. D. Young, Rev. and Mrs. F. W. Hart, Mrs. C. M. Bair, Mrs. A. J. Norsworthy, Mrs. P. A. Craig and Miss Dot Craddox.

Mr. and Mrs. A. F. Hawthorne and baby Justin spent the week-end with the former's parents, Mr. and Mrs. E. I. Hawthorne, in Shreveport.

Mrs. J. W. Ramsey of Urania and Mrs. H. O. Smith visited their daughter and sister, Mrs. Earl C. Schavey, in Shreveport last week.

Mr. and Mrs. W. H. Rice and W. H., Jr., spent the week-end with their daughter, Mrs. Ed Jeane, and Mr. Jeane in Shreveport. They were accompanied by Mrs. W. O. Weaver and daughter, Helen, who visited her parents, Mr. and Mrs. W. O. Wilson.

Delhi

Dr. and Mrs. Lorenz Teer entertained a number of their friends with a fish supper. Those enjoying the evening were Mr. and Mrs. L. T. O'Neal, Mr. and Mrs. J. H. O'Neal, Mr. and Mrs. Lamar Bryant, Mr. and Mrs. Fay Hurley of Tendal, Miss Eula Martin and Norman Hurley.

The Baptist W. M. S. met at the church building for the monthly missionary program. The meeting was opened with a song. The devotional was given by Mrs. C. Wiley. Others taking part on the program were Mrs. Charrier, Mrs. B. W. McKinnis, Mrs. Velma Deardoff, Mrs. Morace. The meeting was dismissed with prayer by Mrs. McKinnis. Mrs. Middleton had charge of the program. There were 28 members present.

The Intermediate Royal Ambassadors met at the church building. The meeting was opened by Joe Baily Smith, ambassador-in-chief. Glendon Barrett had charge of the program. The devotional was given by Joe Baily Smith. Talks on Europe, Japan, and Africa were given by Jack Carter, Jim Watson, and Bill Wymond Jr. The Baptist reply was given by Ben McKinnis, Jr. Those present were Jim Watson, Fay Watson, Ben McKinnis, Jr., Joe Baily Smith, Bill Wymond, Jr., Jack Carter, Glendon Barrett and Mrs. L. P. Woodard.

J. Hunter Thatcher and A. O. Evans of Monroe were business visitors in Delhi.

Mrs. C. R. Sheppard of Mangham spent several days with her sister, Mrs. L. Bacle.

Mr. and Mrs. Hugh Willey and small son spent the week-end in Baton Rouge as guests of Mrs. Willey's family.

Mr. and Mrs. J. C. Smith and Miss Pauline Gatlin were visitors in Shreveport.

Maurice McKinney and Harry Barret attended a Texaco meeting in New Orleans last week.

If water is to be added to an automobile battery, it should be done before the car is to be run, not after returning from a trip.

Tallulah

The monthly meeting of Trinity chapter of the Episcopal auxiliary was held at the home of Mrs. Horace Lee, with a talk on Christian education by Miss Maud Cutler of Charlotte, N. C., a field worker of the Episcopal church, as the feature of the meeting. Mrs. T. B. Lucas presided over the business session, after which a delightful social hour was enjoyed. The hostess, assisted by her daughter, Lottie Louise, served sandwiches, cookies, tea and coffee to Mrs. Ed Shamblin, Mrs. Herbert Jones, Mrs. R. T. Campbell, Mrs. W. L. Rountree, Mrs. R. C. Gaines, Mrs. T. B. Lucas, Mrs. E. A. Buckner, Mrs. W. C. Starrett, Rev. and Mrs. George A. A. Tocher and Miss Cutler.

The Tuesday club was delightfully entertained by Mrs. A. T. Palmer with several additional players enjoying bridge games with the members. Mrs. Z. L. Chambliss was the recipient of the high score prize, a potted geranium, and for consolation Mrs. G. L. Garrison received a cactus plant. A delectable salad course was served at the close of the games. The guests included Mrs. Z. L. Chambliss, Mrs. R. R. Taylor, Mrs. W. C. Starrett, Mrs. E. S. Moberley, Mrs. Dean Moberley, Mrs. J. K. Post, Mrs. G. L. Garrison and Mrs. G. L. Smith.

Mrs. A. C. Thompson has returned from New Orleans, where she attended the council meeting of the woman's division of the Methodist church.

Among those who motored to Monroe to see "Gone With the Wind" were Mrs. L. Stevens, Mrs. L. Z. Naylor and Mrs. Fred McDuff.

The monthly meeting of the Town and Country Junior club was held at the home of Mrs. Jesse Anderson, with Mrs. L. S. Grace as hostess. Mrs. H. S. Provine presided over the business session and it was voted to change the date of meeting to the first Friday in each month.

Mrs. Jesse Anderson read an interesting paper on "The Hawaiian Islands," and showed a moving picture of scenes from the islands. Delightful refreshments were served during the social hour to Mrs. Cliff Adams, Mrs. Dean Allen, Mrs. Raymond Dickinson, Mrs. James Garrett, Mrs. Lloyd Gilbert, Mrs. Lamar T. Loe, Mrs. Ralph Loe, Mrs. H. S. Provine, Mrs. M. A. Phillips, Mrs. George Webb, Mrs. Jimmie Yeates, Mrs. Stanley Coad and Mrs. Anderson.

Mr. and Mrs. G. M. Fuller, Mr. and Mrs. Z. L. Chambliss, Miss Lura Wilder and Miss Velma Colvin motored to Monroe to see "Gone With the Wind."

Mr. and Mrs. T. L. Grace of New Albany, Miss., and Mrs. R. H. Cato and son, Bob, of Jackson, were guests of Mr. and Mrs. Leander Grace.

Miss Shiela Nuttall of Transylvania was a visitor in Tallulah.

Among those who attended the showing of "Gone With the Wind" in Monroe were Mrs. J. W. Holly, Marie Holly, Louise Thompson, Anita Hill, Margie Fisher, Mrs. E. T. Purnell, Mrs. W. M. Murphy, Mrs. C. E. Hester, Mrs. A. E. Adams, Mrs. Leo Shields, Mr. and Mrs. Will Adams, Mr. and Mrs. C. H. Todd and Mr. and Mrs. R. S. Gayle.

Mason Spencer has returned from New Orleans and will enjoy a short vacation at his camp south of town.

David Harvey of Transylvania underwent an operation for appendicitis at the Tallulah hospital. He is reported to be making a satisfactory recovery.

Miss Ann Palmer is ill at her home here with an attack of influenza.

The Wednesday club met with Mrs. W. D. Buford at her plantation home at Trinidad plantation, which was especially attractive with quantities of spring flowers. Bridge games were enjoyed, resulting in Mrs. Frank Montgomery capturing the high score prize and Mrs. A. T. Palmer consolation. A delicious two-course luncheon was served at the conclusion of the games to Mrs. A. T. Palmer, Mrs. G. L. Smith, Mrs. E. S. Freeman, Mrs. Davis Whitfield, Mrs. Frank Montgomery, Mrs. Z. L. Chambliss, Mrs. J. K. Post and Mrs. E. S. Moberley.

Mrs. R. N. Ware left for Gulfport where she was called by the illness of her brother.

Mrs. R. T. Campbell was a bridge hostess, entertaining the members of the Friday club. A profusion of lovely spring flowers added much to the pleasure of the occasion. The high score prize was won by Mrs. R. C. Gaines.

At the conclusion of the games a delicious and attractive plate was served to Mrs. Colvin Todd, Mrs. George Yerger, Jr., Mrs. T. B. Lucas, Mrs. W. M. Scott, Mrs. W. C. Starrett, Mrs. E. A. Buckner, Mrs. Dean Moberley and Mrs. Gaines.

Mrs. Roy McCaa left for Blytheville, Ark., where she was called by the illness of her mother, Mrs. P. M. Bennett.

Mr. and Mrs. Ed Theobold of Memphis and Tom Lewis were guests of Mr. and Mrs. Maxwell Yerger.

The group of singing mothers of the Talluah P.-T. A. met at the home of Mrs. Neal T. Holt.

Mr. and Mrs. T. Ed Williams are visiting Mrs. Williams' parents, Mr. and Mrs. H. V. Brown, in Little Rock.

Mrs. Maxwell Yerger entertained the members of her club, serving a delicious turkey luncheon at the conclusion of bridge games. Mrs. Curtis Agee was the recipient of the high score award. The guests included Mrs. Hugh Montgomery, Mrs. Curtis Agee, Miss Katherine Ward, Mrs. George Kimbrough, Mrs. Will Adams, Mrs. Charles Calhoun, Mrs. Otis Edgerton of Alexandria and Mrs. Owen Hamilton Boney.

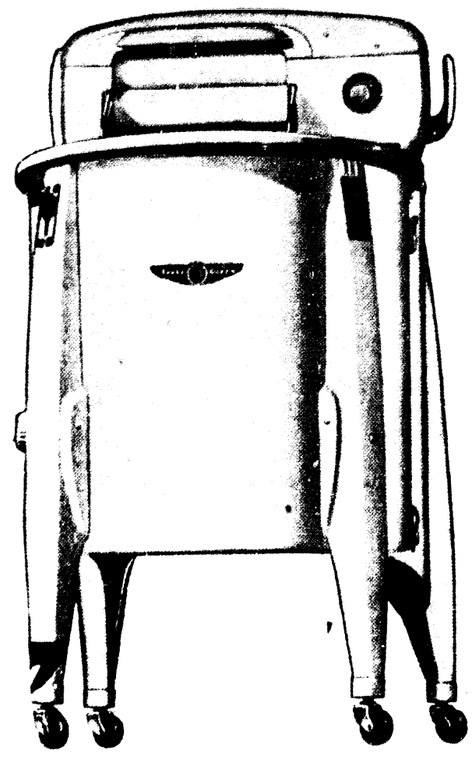
Mr. and Mrs. Horace Lee entertained the members of the Thursday Night club with a delightful supper bridge. Prizes for high score were awarded to Mr. and Mrs. T. B. Lucas. Those in attendance were Mr. and Mrs. W. M. Scott, Mr. and Mrs. George Kimbrough, Mr. and Mrs. R. C. Gaines, Mr. and Mrs. George Yerger, Jr., and Mr. and Mrs. Lucas.

Mr. and Mrs. H. W. Lee and daughter, Lottie Louise left for a trip to Nashville, Ark.

Barbara McCaa left for Shaw, Miss., where she will join relatives and attend the funeral of her grandmother, Mrs. P. M. Bennett.

Mr. and Mrs. W. L. Rountree and daughter, Geneva attended the funeral of Mr. Rountree's father in Ferriday.

SPEED QUEENS AT HOME FURNITURE



The Home Furniture company is proud to present the new Speed Queen models for 1940. "They are bigger, better-looking than ever before," said Mr. J. B. Lindsay of the Home Furniture company Saturday, "and yet, prices remain the same."

Some of the outstanding features are the "therometer" which indicates whether or not your water is of the correct temperature and the "timer" which automatically stops your washer according to the time you set for each batch of clothes.

"We have seen practically all the "competing lines," said Mr. Lindsay, "and we sincerely believe that the 1940 Speed Queen washer offers more beauty, more worthwhile features and more dollar-for-dollar value than any other present day washer.

"There are many, more expensive washers but none more dependable, more efficient and better-looking. So why pay more? Why not make the saving every Speed Queen model offers?"

Mangham

Mrs. Charles Edward Hixon left for a visit with her mother in Shreveport.

Mrs. W. D. Humble, accompanied by Mrs. Maye Sayre and Mrs. Matt Boughton, motored to Alexandria to visit with relatives.

Miss Elizabeth Grantham, who is in training at Streets' sanitarium in Vicksburg, Miss., visited her parents, Mr. and Mrs. D. C. Grantham.

Mrs. Lee McIntosh of Shreveport, Mrs. Ruby Archibald of Baskin and Miss Carrie McIntosh enjoyed a visit in the home of Mr. and Mrs. Alex Watson and Miss Ethel Watson.

Okaloosa

Mrs. W. T. Holloway of Okaloosa was complimented on her birthday anniversary with a birthday dinner given by her children. Wishing Mrs. Holloway a "happy birthday" were: Mr. and Mrs. M. A. Smith and children, Elizabeth and Milton, and Miss Janne Reppond of Shreveport, Mrs. David Bowen and children of Marion, Burrow Reppond of Dean, Mr. and Mrs. Webb Holloway and children of Okaloosa, Mr. and Mrs. C. P. Holloway and children of Okaloosa.

Mr. and Mrs. J. E. Fletcher had as their guests recently Mr. and Mrs. Arthur Graham of Shreveport and Mrs. Leah Eady of Monroe.

The Okaloosa Home Demonstration club met in the home of Mrs. D. A. Coon. Mrs. C. P. Holloway presided and Mrs. H. P. McBride reported on the council meeting. Mrs. Jewell McQuiller discussed "When Should My Family Expand Its Level of Living." She also discussed flowers and the garden show to be held June 7 and 8.

D. L. Bornman, Jr., parish agricultural agent, demonstrated how to use an orchard and vegetable spray. The spray was presented by the Monroe Chamber of Commerce to be used by everyone in the Okaloosa community.

The next meeting of the club will be held in the home of Mrs. N. L. Coon at 2 p.m., April 8.

Refreshments were served to the following: Mrs. C. P. Holloway, Mrs. J. E. Fletcher, Mrs. J. A. Kilpatrick, Mrs. H. P. McBride, Mrs. E. M. Frith, Mrs. F. J. Crowell, Mrs. Jewel McQuiller, Mr. Bornman, Jr., and one visitor, Mrs. Hudson.

The Okaloosa Junior 4-H club met with Mrs. Jewel McQuiller presiding. A short Easter program was rendered as follows: "The Pussy and the Bunny," Helen Wallace; a play, "Wanted, Easter Eggs," Easter Bunny, Ruth Holloway; Jack and Jill, Billy Jean Young and Katie Lou Cooper; Father Bear, Opal Wood; Mother Bear, Otha Williamson; Baby Bear, Betty June Wallace; Red Riding Hood, Elaine Wilbanks; Henny Penny, Ammon Hobbs; Tommy Tucker, Helen Wallace; Easter Eggs, Rae Hobbs, Benita J. Pylant, Clariece Mallard; Little Bunny Rabbit, Vivian Coats.

The next meeting of the club will be April 8.

The program committee appointed was Ammon Hobbs and Ruth Holloway, and 4-H club leaders were Mrs. H. H. Walters and Mrs. A. P. Burkett.

The Okaloosa Boys Junior 4-H club met with Webb Jarrel Roberts presiding. D. L. Bornman, Jr., parish agricultural agent, demonstrated how to use an orchard and vegetable spray. Mr. Bornman and the club members planned a program of interest and profit for 1940. The next meeting of the club will be held April 8.

Jonesville

Mrs. B. C. Crawford has returned to her home in Kennett, Mo., after visiting Mr. and Mrs. Leo Crawford for several weeks.

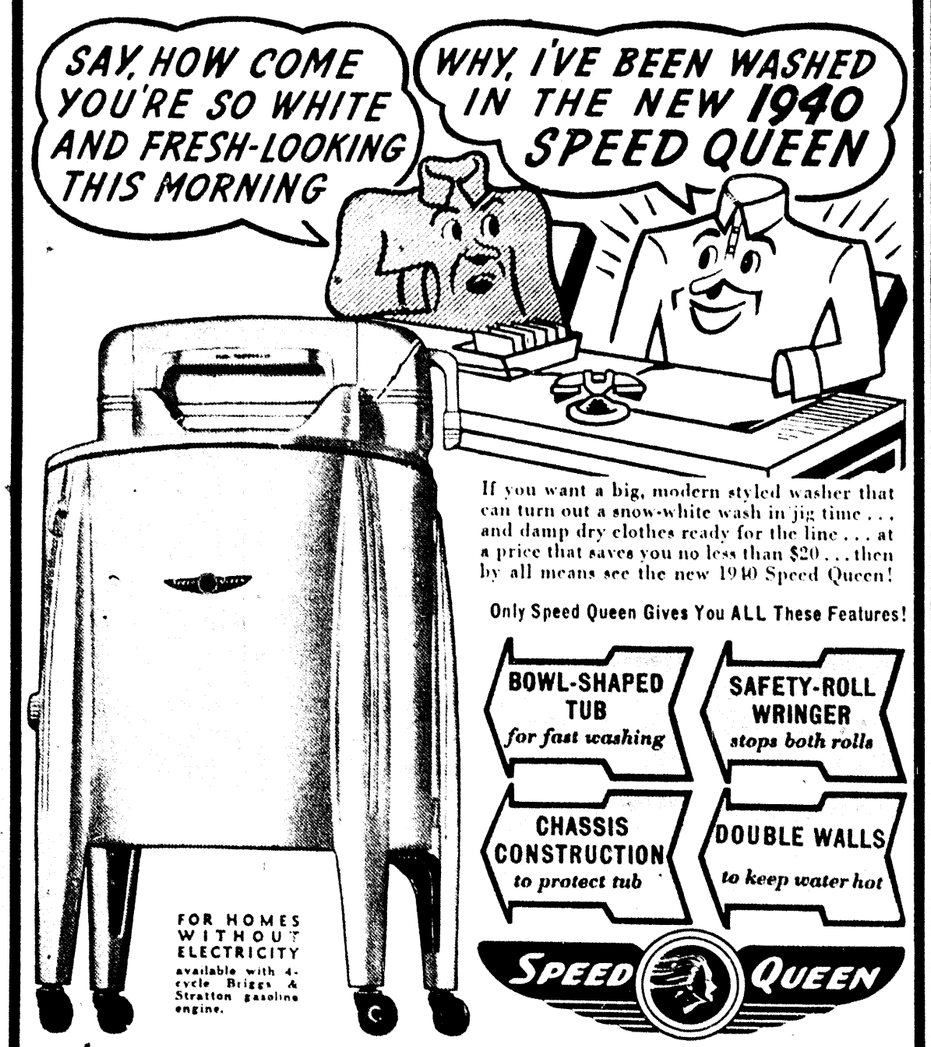
Dr. M. L. Levy spent the first of the week in Dallas, Tex., where he attended a medical meeting.

Mrs. Fannie Pullen is visiting her daughter, Mrs. Curtis Moore in Taylor, Ark.

Mr. and Mrs. E. H. Scott left for Rochester, Minn., where Mr. Scott will receive medical attention.

Dr. L. C. Spencer spent the first of the week in New Orleans. He left New Orleans Wednesday for Abbeyville, where he will be health unit director for Vermillion parish.

Navajo bridge, only span across the Colorado river for 1,000 miles, has a single arch 616 feet, a span of 835 feet and rises 467 feet from the surface of the water. The bridge is in Arizona.



If you want a big, modern styled washer that can turn out a snow-white wash in jig time . . . and damp dry clothes ready for the line . . . at a price that saves you no less than $20 . . . then by all means see the new 1940 Speed Queen!

Only Speed Queen Gives You ALL These Features!

BOWL-SHAPED TUB *for fast washing*

SAFETY-ROLL WRINGER *stops both rolls*

CHASSIS CONSTRUCTION *to protect tub*

DOUBLE WALLS *to keep water hot*

SPEED QUEEN

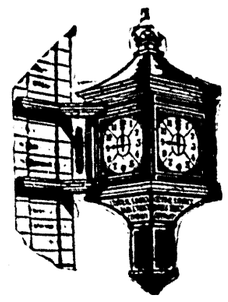
THIS MODEL IS PRICED AT ONLY . . $81.50

NO CARRYING CHARGE AND TERMS AS LOW AS $6 PER MONTH

Other "Speed Queen" Washers as low as $65.00 and terms of only $1.00 per week.

HOME FURNITURE CO., INC.

Phone 3040 501-507 DeSiard St. Monroe, La.



This Land of Ours

There's peace on only a piece of the earth—
That part, thank God, is ours;
There's Spring in only some lands of the world—
Our Southland—with all of its flowers;
There's good will among only some of all men—
These men are American born—
Yes—
Peace, goodwill, contentment here,
"As times goes on."

—Washburn

Peace, prosperity, plenty—
Freedom of country, of speech, of war—
The beauty of trees and flowers and shrubs—
And a mind free from all hatred and malice and greed—

You have much to be thankful for this glorious Easter, friends, and there is a church just around your corner.

Central Savings Bank & Trust Co.

Our 34th Easter—"as time goes on"

FEDERAL DEPOSIT INSURANCE CORPORATION $5,000 INSURANCE FOR EACH DEPOSITOR MEMBER

MANY FEATURES IN M-W MODELS

Montgomery Ward Offers 'All Good Things' In New Refrigerators

"All the good things you're looking for," said H. C. Clark, manager of the Montgomery Ward Store, "are in the new M-W refrigerator this year."

"You get complete food protection plus maximum convenience with four separate Frigid zones to meet every refrigeration need and a host of new developments that save you time and trouble," continued Mr. Clark.

"Simply maintaining a temperature below 50 degrees does not provide complete food protection. That is why the new M-W offers 4 separate frigid zones: Frozen storage in the Speedy Freezer; cold storage in the food froster; general storage in the full-width adjustable shelves; and, in the vegetable fresheners, the humidified cold that assures you crispy salads with that 'magazine picture' allure.

"Its special glass-shelf cover permits you to see exactly what food is there and it holds the moisture in. You'll like the M-W's automatic lighting, sliding shelves, waist-high storage which eliminates stooping and its acid-resisting porcelain interior. And a simple one-button control regulates all the M-W's operations: freezing speeds, automatic defrosting, and turning the refrigerator on and off.

"Quality goes all through the M-W! Even the parts you can't see are as carefully made as the visible features . . . in short it is 'as good as it looks.' For example every M-W has all-steel construction. It has a durable Dulux exterior! It uses Freon F12, the refrigerant Uncle Sam demands in his subs and hospital ships. And we offer two types of reciprocating units; sealed and open. Both provide high-capacity efficient operation and dependable refrigeration at low current cost.

"Here's why your dollars buy more in the new 'M-W'! We set out to build for you the finest electric refrigerators in America. We consulted the foremost designers . . . called in outstanding engineers . . . worked with the most experienced laboratories and complete plant equipment in the country. But that was only one part of our goal! The other . . . equally important and difficult . . . was to bring you these quality products at prices substantially lower than others ask. How did we do it? Long-range planning and large-scale purchasing for our 625 department stores keep costs low. Also we buy direct from factories and sell direct to you. This eliminates not only costly middlemen's profits but also duplicate selling, double warehousing, expensive national advertising and other frills. No wonder almost 2-3 of the price you pay elsewhere goes for distribution costs. And it's not surprising that independent marketing surveys conclude we save you important money."

The city of Boston, in 1899, closed its parks to automobiles between the hours of 10 a.m. and 9 p.m., because of the many runaway horses.

MANAGER



H. C. CLARK

H. C. Clark, manager of the Montgomery Ward store in Monroe, announced Saturday that the complete line of M-W refrigerators are now on display, featuring all the new improvements of 1940. The public is cordially invited to see these new models, Mr. Clark said.



Tullos

The Tullos Methodist Missionary society met at the church. The meeting was opened with prayer led by Mrs. E. R. Brewer. Mrs. W. O. Weaver taught the first chapter of the mission study, "Homeland Harvest." After a short business session, the meeting was closed with prayer led by Mrs. Herbert DePriest. Members present were Mrs. Herbert DePriest, Mrs. Hal DePriest, Mrs. W. O. Weaver, Mrs. H. E. Mayes, Mrs. E. O. Brown, Mrs. Glen Tyson, Mrs. W. H. Rice and Mrs. E. R. Brewer.

The Tullos Baptist W. M. S. met at the church for the royal service program. The meeting opened with the song, "America," followed with prayer led by Mrs. W. E. Gammill. The subject of the program was "Steadfast in America." After the devotional by Mrs. Hart, the following talks were given: "Early Witness for Christ," Mrs. I. G. LeBaron; "Home Mission Beginnings," Mrs. W. E. Gammill; "Southern Baptist Steadfast in Home Missions," Mrs. Sam David; "Changing Conditions in the Homeland," Mrs. I. G. LeBaron. The meeting was closed with prayer led by Mrs. Hollaway.

Members present were Mesdames F. W. Hart, I. G. LeBaron, Homer Girod, W. C. Hollaway, J. N. Waddell, Sid Sanders, L. D. Flanagin, Don Hadwin, Ben Hawthorne, Baxter Porter, Woodrow Brittain, Sam David, Jeff Smith, Jack LeBaron, Elder Stennett, C. B. Floyd, W. E. Gammill, O. G. Milam, Jimmie Bardin and M. D. Young.

Mrs. T. E. Watts was hostess to two tables of bridge at her home. High score was won by Mrs. Watts and second high by Fern Benson. A delicious salad plate was served to Mrs. Jimmie Bardin, Mrs. W. O. Weaver, Mrs. T. M. Rabb, Mrs. Hayden Maliory, Mrs. H. H. Stewart, Fern Benson, Mrs. O. G. Milam and the hostess.

The Norris-Schrader post and auxiliary celebrated the American Legion's twenty-first birthday with a special program. Several local members made interesting talks. H. G. Williams told about the organization of the legion. H. E. Mayes told of the legion post as a community asset and J. C. Hennegan gave ten reasons for being a legionnaire. Chet Derveloy of Alexandria was the guest speaker. The auxiliary presented the post with a birthday cake. The local band, sponsored by the post and directed by Gerald Mooney, was present and played a number of selections. Several members brought pictures of themselves taken around twenty years ago and a prize was awarded to the one recognizing the greatest number. At the end of the program refreshments were served to 85 persons, which included 45 members and guests and 40 band members.

Mrs. M. D. Young and Mrs. C. M. Bair entertained the members of the B. A. U. and Brotherhood at the Recreational hall of the Baptist church. Several games were played and refreshments were served to Mr. and Mrs. H. B. Bass, Mr. and Mrs. C. B. Floyd, Mr. and Mrs. Jeff Smith, Mr. and Mrs. H. J. Coleman, Mr. and Mrs. M. D. Young, Rev. and Mrs. F. W. Hart, Mrs. C. M. Bair, Mrs. A. J. Norsworthy, Mrs. P. A. Craig and Miss Dot Craddox.

Mr. and Mrs. A. F. Hawthorne and baby Justin spent the week-end with the former's parents, Mr. and Mrs. E. I. Hawthorne, in Shreveport.

Mrs. J. W. Ramsey of Urania and Mrs. H. O. Smith visited their daughter and sister, Mrs. Earl C. Schavey, in Shreveport last week.

Mr. and Mrs. W. H. Rice and W. H., Jr., spent the week-end with their daughter, Mrs. Ed Jeane, and Mr. Jeane in Shreveport. They were accompanied by Mrs. W. O. Weaver and daughter, Helen, who visited her parents, Mr. and Mrs. W. O. Wilson.

Delhi

Dr. and Mrs. Lorenz Teer entertained a number of their friends with a fish supper. Those enjoying the evening were Mr. and Mrs. L. T. O'Neal, Mr. and Mrs. J. H. O'Neal, Mr. and Mrs. Lamar Bryant, Mr. and Mrs. Fay Hurley of Tendal, Miss Eula Martin and Norman Hurley.

The Baptist W. M. S. met at the church building for the monthly missionary program. The meeting was opened with a song. The devotional was given by Mrs. C. Wiley. Others taking part on the program were Mrs. Charrier, Mrs. B. W. McKinnis, Mrs. Velma Deardoff, Mrs. Morace. The meeting was dismissed with prayer by Mrs. McKinnis. Mrs. Middleton had charge of the program. There were 28 members present.

The Intermediate Royal Ambassadors met at the church building. The meeting was opened by Joe Baily Smith, ambassador-in-chief. Glendon Barrett had charge of the program. The devotional was given by Joe Baily Smith. Talks on Europe, Japan, and Africa were given by Jack Carter, Jim Watson, and Bill Wymond Jr. The Baptist reply was given by Ben McKinnis, Jr. Those present were Jim Watson, Fay Watson, Ben McKinnis, Jr., Joe Baily Smith, Bill Wymond, Jr., Jack Carter, Glendon Barrett and Mrs. L. P. Woodard.

J. Hunter Thatcher and A. O. Evans of Monroe were business visitors in Delhi.

Mrs. C. R. Sheppard of Mangham spent several days with her sister, Mrs. L. Bacle.

Mr. and Mrs. Hugh Willey and small son spent the week-end in Baton Rouge as guests of Mrs. Willey's family.

Mr. and Mrs. J. C. Smith and Miss Pauline Gatlin were visitors in Shreveport.

Maurice McKinney and Harry Barret attended a Texaco meeting in New Orleans last week.

If water is to be added to an automobile battery, it should be done before the car is to be run, not after returning from a trip.

Tallulah

The monthly meeting of Trinity chapter of the Episcopal auxiliary was held at the home of Mrs. Horace Lee, with a talk on Christian education by Miss Maud Cutler of Charlotte, N. C., a field worker of the Episcopal church, as the feature of the meeting. Mrs. T. B. Lucas presided over the business session, after which a delightful social hour was enjoyed. The hostess, assisted by her daughter, Lottie Louise, served sandwiches, cookies, tea and coffee to Mrs. Ed Shamblin, Mrs. Herbert Jones, Mrs. R. T. Campbell, Mrs. W. L. Rountree, Mrs. R. C. Gaines, Mrs. T. B. Lucas, Mrs. E. A. Buckner, Mrs. W. C. Starrett, Rev. and Mrs. George A. A. Tucher and Miss Cutler.

The Tuesday club was delightfully entertained by Mrs. A. T. Palmer, with several additional players enjoying bridge games with the members. Mrs. Z. L. Chambliss was the recipient of the high score prize, a potted geranium, and for consolation Mrs. G. L. Garrison received a cactus plant. A delectable salad course was served at the close of the games. The guests included Mrs. Z. L. Chambliss, Mrs. R. R. Taylor, Mrs. W. C. Starrett, Mrs. E. S. Moberley, Mrs. Dean Moberley, Mrs. J. K. Post, Mrs. G L. Garrison and Mrs G. L. Smith.

Mrs. A. C. Thompson has returned from New Orleans, where she attended the council meeting of the woman's division of the Methodist church.

Among those who motored to Monroe to see "Gone With the Wind" were Mrs. L. Stevens, Mrs. L. Z. Naylor and Mrs. Fred McDuff.

The monthly meeting of the Town and Country Junior club was held at the home of Mrs. Jesse Anderson, with Mrs. L. S. Grace as hostess. Mrs. H. S. Provine presided over the business session and it was voted to change the date of meeting to the first Friday in each month.

Mrs. Jesse Anderson read an interesting paper on "The Hawaiian Islands," and showed a moving picture of scenes from the islands. Delightful refreshments were served during the social hour to Mrs. Cliff Adams, Mrs. Dean Allen, Mrs. Raymond Dickinson, Mrs. James Garrett, Mrs. Lloyd Gilbert, Mrs. Lamar T. Loe, Mrs. Ralph Loe, Mrs. H. S. Provine, Mrs. M. A. Phillips, Mrs. George Webb, Mrs. Jimmie Yeates, Mrs. Stanley Coad and Mrs. Anderson.

Mr. and Mrs. G. M. Fuller, Mr. and Mrs. Z. L. Chambliss, Miss Lura Wilder and Miss Velma Colvin motored to Monroe to see "Gone With the Wind."

Mr. and Mrs. T. L. Grace of New Albany, Miss., and Mrs. R. H. Cato and son, Bob, of Jackson, were guests of Mr. and Mrs. Leander Grace.

Miss Shiela Nuttall of Transylvania was a visitor in Tallulah.

Among those who attended the showing of "Gone With the Wind" in Monroe were Mrs. J. W. Holly, Marie Holly, Louise Thompson, Anita Hill, Margie Fisher, Mrs. E. T. Purnell, Mrs. W. M. Murphy, Mrs. C. E. Hester, Mrs. A. E. Adams, Mrs. Leo Shields, Mr. and Mrs. Will Adams, Mr. and Mrs. C. H. Todd and Mr. and Mrs. R. S. Gayle.

Mason Spencer has returned from New Orleans and will enjoy a short vacation at his camp south of town.

David Harvey of Transylvania underwent an operation for appendicitis at the Tallulah hospital. He is reported to be making a satisfactory recovery.

Miss Ann Palmer is ill at her home here with an attack of influenza.

The Wednesday club met with Mrs. W. D. Buford at her plantation home at Trinidad plantation, which was especially attractive with quantities of spring flowers. Bridge games were enjoyed, resulting in Mrs. Frank Montgomery capturing the high score prize and Mrs. A. T. Palmer consolation. A delicious two-course luncheon was served at the conclusion of the games to Mrs. A. T. Palmer, Mrs. G. L. Smith, Mrs. E. S. Freeman, Mrs. Davis Whitfield, Mrs. Frank Montgomery, Mrs. Z. L. Chambliss, Mrs. J. K. Post and Mrs. E. S. Moberley.

Mrs. R. N. Ware left for Gulfport where she was called by the illness of her brother.

Mrs. R. T. Campbell was a bridge hostess, entertaining the members of the Friday club. A profusion of lovely spring flowers added much to the pleasure of the occasion. The high score prize was won by Mrs. R. C. Gaines.

At the conclusion of the games a delicious and attractive plate was served to Mrs. Colvin Todd, Mrs. George Yerger, Jr., Mrs. T. B. Lucas, Mrs. W. M. Scott, Mrs. W. C. Starrett, Mrs. E. A. Buckner, Mrs. Dean Mobberley and Mrs. Gaines.

Mrs. Roy McCaa left for Blytheville, Ark., where she was called by the illness of her mother, Mrs. P. M. Bennett.

Mr. and Mrs. Ed Theobold of Memphis and Tom Lewis were guests of Mr. and Mrs. Maxwell Yerger.

The group of singing mothers of the Talluah P.-T. A. met at the home of Mrs. Neal T. Holt.

Mr. and Mrs. T. Ed Williams are visiting Mrs. Williams' parents, Mr. and Mrs. H. V. Brown, in Little Rock.

Mrs. Maxwell Yerger entertained the members of her club, serving a delicious turkey luncheon at the conclusion of bridge games. Mrs. Curtis Agee was the recipient of the high score award. The guests included Mrs. Hugh Montgomery, Mrs. Curtis Agee, Miss Katherine Ward, Mrs. George Kimbrough, Mrs. Will Adams, Mrs. Charles Calhoun, Mrs. Otis Edgerton of Alexandria and Mrs. Owen Hamilton Boney.

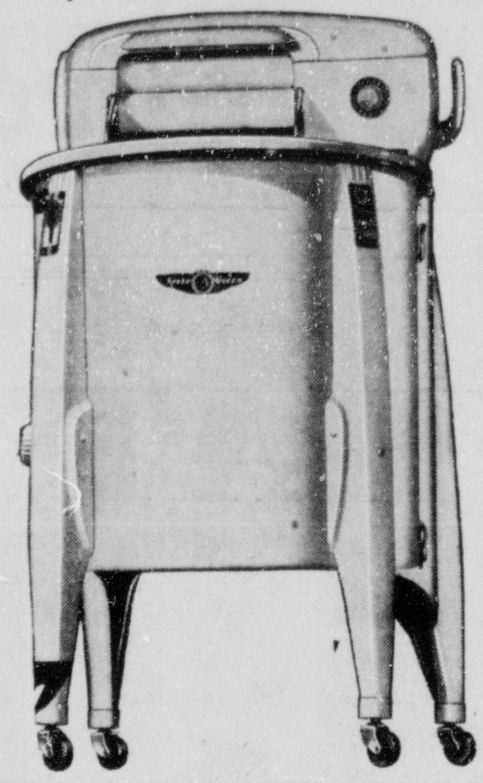
Mr. and Mrs. Horace Lee entertained the members of the Thursday Night club with a delightful supper bridge. Prizes for high score were awarded to Mr. and Mrs. T. B. Lucas. Those in attendance were Mr. and Mrs. W. M. Scott, Mr. and Mrs. George Kimbrough, Mr. and Mrs. R. C. Gaines, Mr. and Mrs. George Yerger, Jr., and Mr. and Mrs. Lucas.

Mr. and Mrs. H. W. Lee and daughter, Lottie Louise left for a trip to Nashville, Ark.

Barbara McCaa left for Shaw, Miss., where she will join relatives and attend the funeral of her grandmother, Mrs. P. M. Bennett.

Mr. and Mrs. W. L. Rountree and daughter, Geneva attended the funeral of Mr. Rountree's father in Ferriday.

SPEED QUEENS AT HOME FURNITURE



The Home Furniture company is proud to present the new Speed Queen models for 1940. "They are bigger, better-looking than ever before," said Mr. J. B. Lindsay of the Home Furniture company Saturday, "and yet, prices remain the same."

Some of the outstanding features are the "theremeter" which indicates whether or not your water is of the correct temperature and the "timer" which automatically stops your washer according to the time you set for each batch of clothes.

"We have seen practically all the "competing lines," said Mr. Lindsay, "and we sincerely believe that the 1940 Speed Queen washer offers more beauty, more worthwhile features and more dollar-for-dollar value than any other present day washer.

"There are many, more expensive washers but none more dependable, more efficient and better-looking. So why pay more? Why not make the saving every Speed Queen model offers?"

Mangham

Mrs. Charles Edward Hixon left for a visit with her mother in Shreveport.

Mrs. W. D. Humble, accompanied by Mrs. Maye Sayre and Mrs. Matt Boughton, motored to Alexandria to visit with relatives.

Miss Elizabeth Grantham, who is in training at Streets' sanitarium in Vicksburg, Miss., visited her parents, Mr. and Mrs. D. C. Grantham.

Mrs. Lee McIntosh of Shreveport, Mrs. Ruby Archibald of Baskin and Miss Carrie McIntosh enjoyed a visit in the home of Mr. and Mrs. Alex Watson and Miss Ethel Watson.

Okaloosa

Mrs. W. T. Holloway of Okaloosa was complimented on her birthday anniversary with a birthday dinner given by her children. Wishing Mrs. Holloway a "happy birthday" were: Mr. and Mrs. M. A. Smith and children, Elizabeth and Milton, and Miss Jannie Reppond of Shreveport, Mrs. David Bowen and children of Marion, Burrow Reppond of Dean, Mr. and Mrs. Webb Holloway and children of Okaloosa, Mr. and Mrs. C. P. Holloway and children of Okaloosa.

Mr. and Mrs. J. E. Fletcher had as their guests recently Mr. and Mrs. Arthur Graham of Shreveport and Mrs. Leah Eady of Monroe.

The Okaloosa Home Demonstration club met in the home of Mrs. D. A. Coon. Mrs. C. P. Holloway presided and Mrs. H. P. McBride reported on the council meeting. Mrs. Jewell McQuiller discussed "When Should My Family Expand Its Level of Living." She also discussed flowers and the garden show to be held June 7 and 8.

D. L. Bornman, Jr., parish agricultural agent, demonstrated how to use an orchard and vegetable spray. The spray was presented by the Monroe Chamber of Commerce to be used by everyone in the Okaloosa community.

The next meeting of the club will be held in the home of Mrs. N. L. Coon at 2 p.m., April 8.

Refreshments were served to the following: Mrs. C. P. Holloway, Mrs. J. E. Fletcher, Mrs. J. A. Kilpatrick, Mrs. H. P. McBride, Mrs. E. M. Frith, Mrs. F. J. Crowell, Mrs. Jewel McQuiller, Mr. Bornman, Jr., and one visitor, Mrs. Hudson.

The Okaloosa Junior 4-H club met with Mrs. Jewel McQuiller presiding. A short Easter program was rendered as follows: "The Pussy and the Bunny," Helen Wallace; a play, "Wanted, Easter Eggs," Easter Bunny, Ruth Holloway; Jack and Jill, Billy Jean Young and Katie Lou Cooper; Father Bear, Opal Wood; Mother Bear, Otha Williamson; Baby Bear, Betty June Wallace; Red Riding Hood, Elaine Wilbanks; Henny Penny, Ammon Hobbs; Tommy Tucker, Helen Wallace; Easter Eggs, Rae Hobbs, Benita J. Pylant, Clariece Mallard; Little Bunny Rabbit, Vivian Coats.

The next meeting of the club will be April 8.

The program committee appointed was Ammon Hobbs and Ruth Holloway, and 4-H club leaders were Mrs. H. H. Walters and Mrs. A. P. Burkett.

The Okaloosa Boys Junior 4-H club met with Webb Jarrel Roberts presiding. D. L. Bornman, Jr., parish agricultural agent, demonstrated how to use an orchard and vegetable spray. Mr. Bornman and the club members planned a program of interest and profit for 1940. The next meeting of the club will be held April 8.

Jonesville

Mrs. B. C. Crawford has returned to her home in Kennett, Mo., after visiting Mr. and Mrs. Leo Crawford for several weeks.

Dr. M. L. Levy spent the first of the week in Dallas, Tex., where he attended a medical meeting.

Mrs. Fannie Pullen is visiting her daughter, Mrs. Curtis Moore in Taylor, Ark.

Mr. and Mrs. E. H. Scott left for Rochester, Minn., where Mr. Scott will receive medical attention.

Dr. L. C. Spencer spent the first of the week in New Orleans. He left New Orleans Wednesday for Abbeyville, where he will be health unit director for Vermillion parish.

Navajo bridge, only span across the Colorado river for 1,000 miles, has a single arch 616 feet, a span of 835 feet and rises 467 feet from the surface of the water. The bridge is in Arizona.



If you want a big, modern styled washer that can turn out a snow-white wash in jig time . . . and damp dry clothes ready for the line . . . at a price that saves you no less than $20 . . . then by all means see the new 1940 Speed Queen!

Only Speed Queen Gives You ALL These Features!

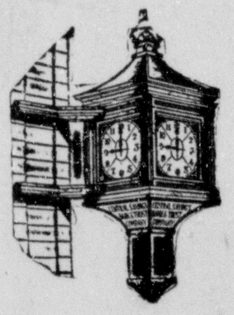
THIS MODEL IS PRICED AT ONLY . . $81.50

NO CARRYING CHARGE AND TERMS AS LOW AS $6 PER MONTH

Other "Speed Queen" Washers as low as $65.00 and terms of only $1.00 per week.

HOME FURNITURE CO., INC.

Phone 3040 501-507 DeSiard St. Monroe, La.



This Land of Ours

There's peace on only a piece of the earth—
That part, thank God, is ours;
There's Spring in only some lands of the world—
Our Southland—with all of its flowers;
There's good will among only some of all men—
These men are American born—
Yes—
Peace, goodwill, contentment here,
"As times goes on."

—Washburn

Peace, prosperity, plenty—
Freedom of country, of speech, of war—
The beauty of trees and flowers and shrubs—
And a mind free from all hatred and malice and greed—
You have much to be thankful for this glorious Easter, friends, and there is a church just around your corner.

Central Savings Bank & Trust Co.

Our 34th Easter—"as time goes on"

FEDERAL DEPOSIT INSURANCE CORPORATION $5,000 INSURANCE FOR EACH DEPOSITOR MEMBER

3 Big Names 3 Big Values

New Sensational LOW PRICE ON 1940 *Gold Seal*

COLDSPOT SIX

COMPLETELY EQUIPPED!

Why pay $50 more when Sears gives you every convenience you will ever need at a price that will open your eyes? That is no idle question! Look around you, make notes, compare! You'll find that size for size, quality for quality and feature for feature, Gold Seal Coldspot compares with other nationally known makes priced up to $50 higher—and even more! Sears low cost distribution makes this possible and over a million Coldspot users have proved it to their own satisfaction and profit.

$144.50

$5.00 Down
Plus Usual Carrying Charge



Famous Rotorite unit cuts current costs to bone.



Removable shelf beside freezer to accommodate tall bottles



Famous Polarex meat-keeper holds more and holds it longer.



Large light floods entire box when door is opened.



Convenient sliding shelf with built in thermometer



Sensational new Foodex — fully visible.



Handi-Bin — for storage of fruits and vegetables

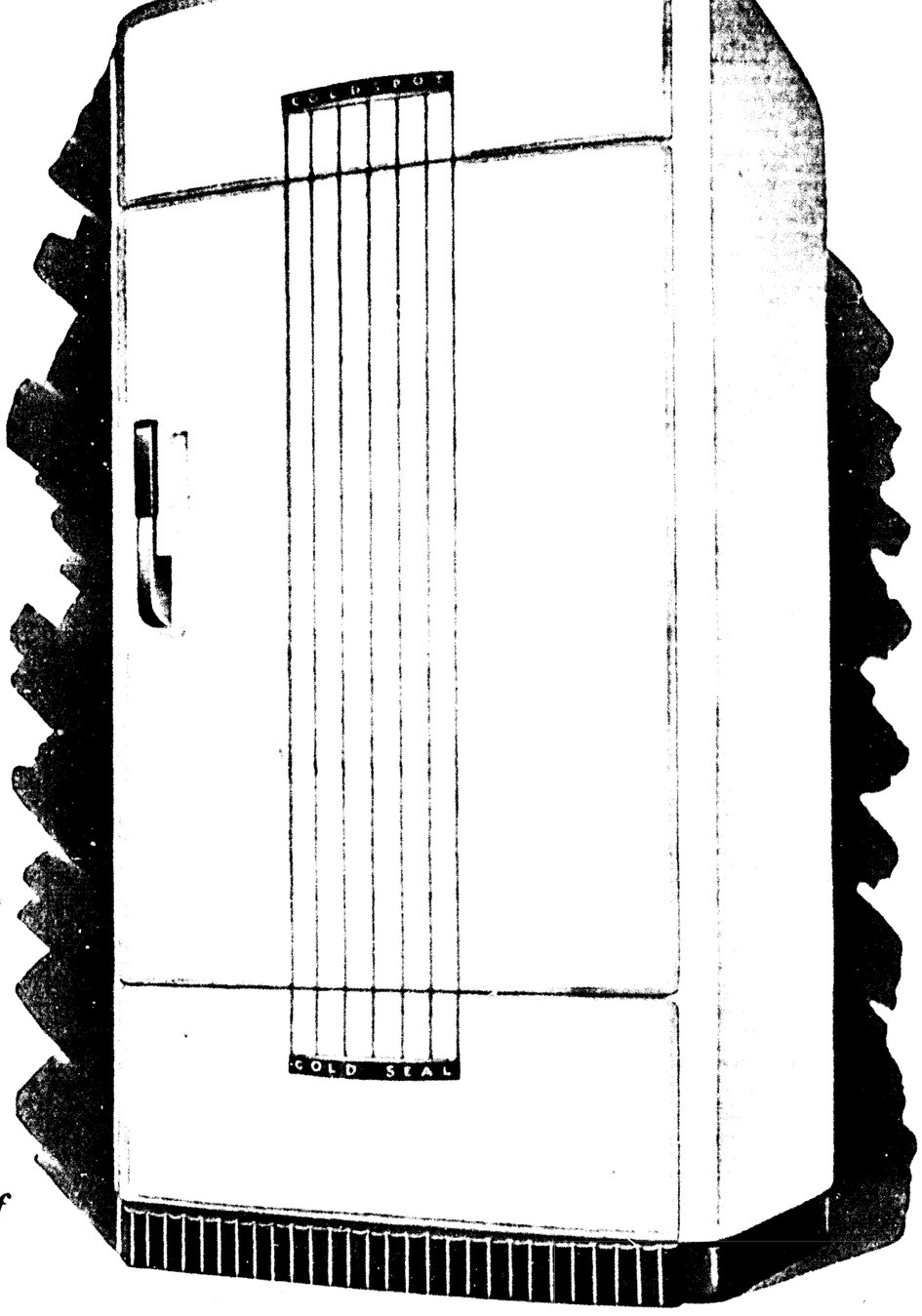


Nine-point cold control — semi-automatic defrost.



Finger tip tray release removes cubes instantly.

- BONDERIZED ALL STEEL CABINET
- 3 IN. OF COLDEX INSULATION
- ONE-PIECE PORCELAIN INTERIOR
- HEAVY GLASS SHELF OVER FOODEX
- FLY SHELF—CHILLER SHELF
- FINGER-TIP ICE TRAY RELEASES
- 9 POINTS OF COLD—FAST FREEZING
- AUTOMATIC RESET DEFROSTING
- TWO 42 OZ. GLASS WATER BOTTLES
- INTERIOR ELECTRIC LIGHT BULB
- HANDI-BIN STORAGE COMPARTMENT



A Big Family Size Fully Powered Fully Insulated 6½ Cu. Ft. COLDSPOT

For the family that wants a big SIX at a rock bottom price—here is the best buy in the electric refrigerator field! It's a new 1940 beauty with every essential feature for modern home refrigeration, plus Rotorite Current Cutter unit and all the features listed below. Compare this Coldspot with other makes costing up to $119 and even more!

$89.50 $5.00 Down
Plus Usual Carrying Charge

- "Bonderized"—All-Steel Cabinet
- DuLux Outside, Porcelain Inside
- 3 Ins. of Coldex Insulation
- Shelf Area of 11.4 Square Feet
- 96 Ice Cubes—7 lbs. 10 oz. Ice
- 9-Points Cold With Fast Freezing
- Tip-Proof Rustless Wire Shelves
- Finger-Tip Ice Tray Releases
- Automatic Interior Electric Light
- 1/6 H. P. Motor, 108 Lbs. IME

Attend the Church of Your Choice Today

Sears GOLD SEAL APPLIANCES

The BIG NAME In Modern GAS RANGES

PROSPERITY

NEW 4-STAR GOLD SEAL MODEL

$74.95 $5.00 Down $5.00 Monthly

Why Pay $25 More

Plus Usual Carrying Charge



Beauty, utility and value rise to new heights in this new Prosperity. It has feature after feature to simplify your cooking—to effect added savings in time, fuel, effort and money. It's the BIG VALUE in the gas range field—the range you will want in your kitchen.

- White Porcelain Body, Polymerin Base
- Center-Matic Sliding Lamp and Timer
- Roller-bearing rigid top lift cover
- 60-minute Cooking Timer, Condiment Set
- 2 Giant, 2 Regular Super Therm Burners
- Fully insulated 20x18x14 in. oven
- Automatic Lighter for all top burners
- Robertshaw automatic Oven Heat Control
- Slide-out Broiler with drop-front door
- Improved smokeless broiler pan rack
- Flat tip-proof safety-stop oven racks
- Beautiful easy-glide service drawers
- Stunning white and chrome hardware
- Approved by American Gas Association

Delivered and Installed Anywhere Within the Trading Area

The BIG NAME In Electric WASHING MACHINES

KENMORE

'ALL WHITE 4-STAR GOLD SEAL MODEL

Why Pay $20 More

$57.95 $5.00 Down $5.00 Monthly

Plus Usual Carrying Charge

'A new concept of beauty, efficiency and value in washing machines. From its new all-white baked-on synthetic enamel Bonderized wringer to its locking casters, this Kenmore Gold Seal Washer looks quality—IS quality. You'll say it's the finest value you have ever seen in a washer. Study these features:

- TURRET-TOP ALL WHITE PORCELAIN TUB
- SYNTHETIC ENAMEL BASE, LEGS AND COVER
- NEW WIRE BRUSHED ALUMINUM AGITATOR
- TUB HOLDS 20 GALLONS TO THE LOAD LINE
- SILENT GIANT SAFETY-SEALED MECHANISM
- WHITE BAKED ENAMEL BONDERIZED WRINGER
- QUICK-EMPTYING DRAIN, ELEVATED CLUTCH
- BAR-TYPE WRINGER RELEASE AND ROLL STOP
- FAMOUS KENMORE SAFETY DRY-FEED REST
- AUTOMATICALLY REVERSIBLE WATER RETURN
- SHOCK-PROOF LONG-LIFE OIL SEALED MOTOR

Delivered and Installed Anywhere Within the Trading Area

SEARS, ROEBUCK AND CO.

328 DeSiard St. Monroe, La. Phone 1020

3 Big Names 3 Big Values

New Sensational LOW PRICE ON 1940 *Gold Seal*

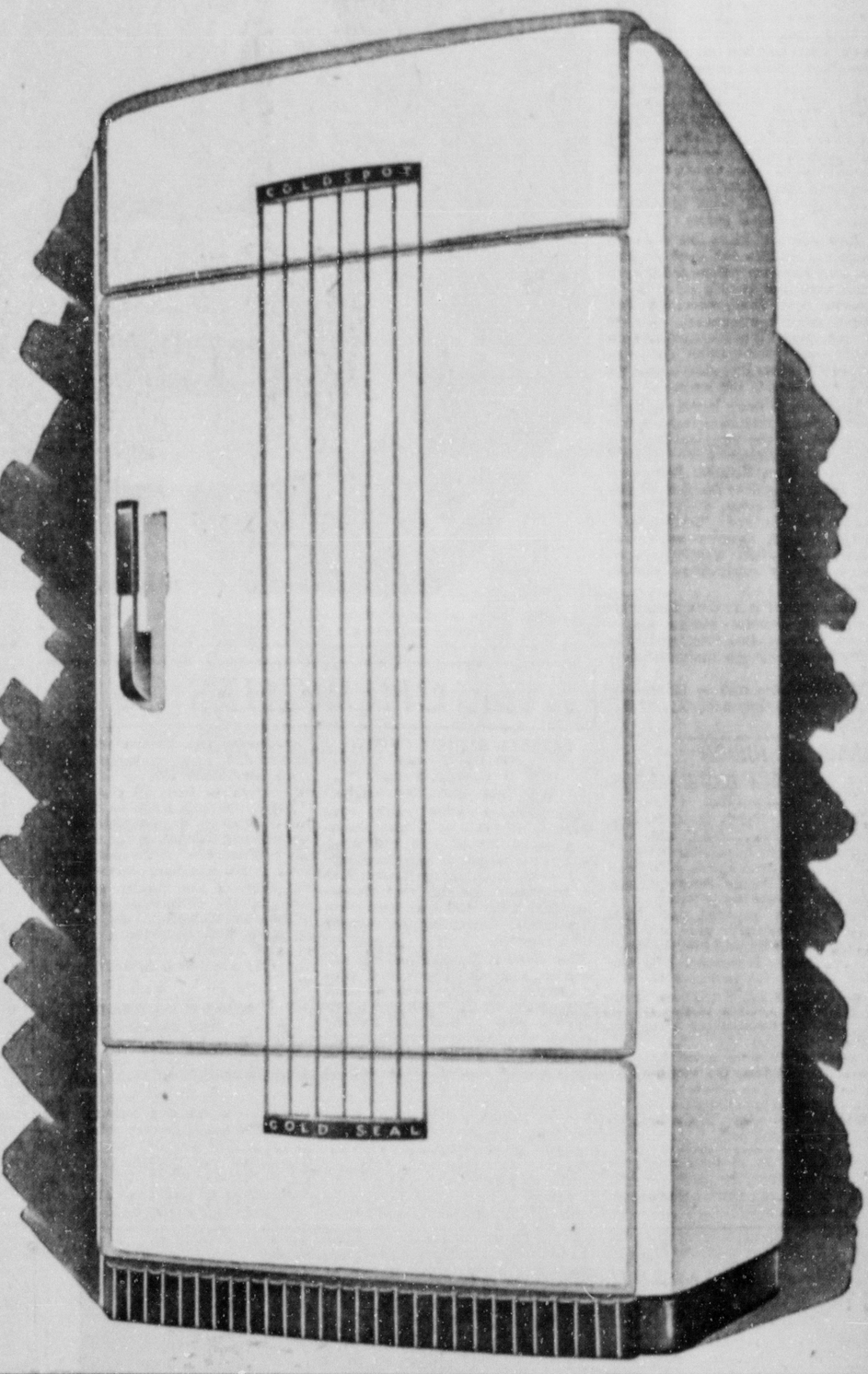
COLDSPOT SIX

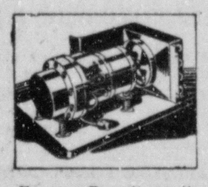
COMPLETELY EQUIPPED!

Why pay $50 more when Sears gives you every convenience you will ever need at a price that will open your eyes? That is no idle question! Look around you, make notes, compare! You'll find that size for size, quality for quality and feature for feature, Gold Seal Coldspot compares with other nationally known makes priced up to $50 higher—and even more! Sears low cost distribution makes this possible and over a million Coldspot users have proved it to their own satisfaction and profit.

$144.50

$5.00 Down
Plus Usual Carrying Charge





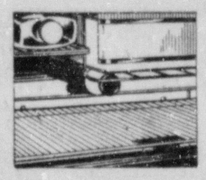
Famous Rotorite unit cuts current costs to bone.



Removable shelf beside freezer to accommodate tall bottles.



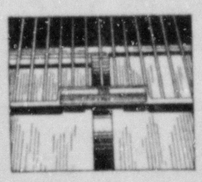
Famous Polarex meat-keeper holds more and holds it longer.



Large light floods entire box when door is opened.



Convenient sliding shelf with built in thermometer.



Sensational new Foodex — fully visible.



Handi-Bin — for storage of fruits, and vegetables.



Nine-point cold control — semi-automatic defrost.



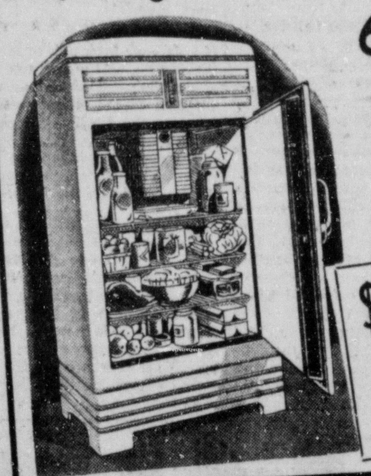
Finger tip tray release—removes cubes instantly.

- BONDERIZED ALL STEEL CABINET
- 3 IN. OF COLDEX INSULATION
- ONE-PIECE PORCELAIN INTERIOR
- HEAVY GLASS SHELF OVER FOODEX
- FLY SHELF—CHILLER SHELF
- FINGER-TIP ICE TRAY RELEASES
- 9 POINTS OF COLD—FAST FREEZING
- AUTOMATIC RESET DEFROSTING
- TWO 42 OZ. GLASS WATER BOTTLES
- INTERIOR ELECTRIC LIGHT BULB
- HANDI-BIN STORAGE COMPARTMENT

Attend the Church of Your Choice Today

A Big Family Size Fully Powered Fully Insulated

6½ Cu. Ft. COLDSPOT



For the family that wants a big SIX at a rock bottom price—here is the best buy in the electric refrigerator field! It's a new 1940 beauty with every essential feature for modern home refrigeration, plus Rotorite Current Cutter unit and all the features listed below. Compare this Coldspot with other makes costing up to $119 and even more!

$89.50

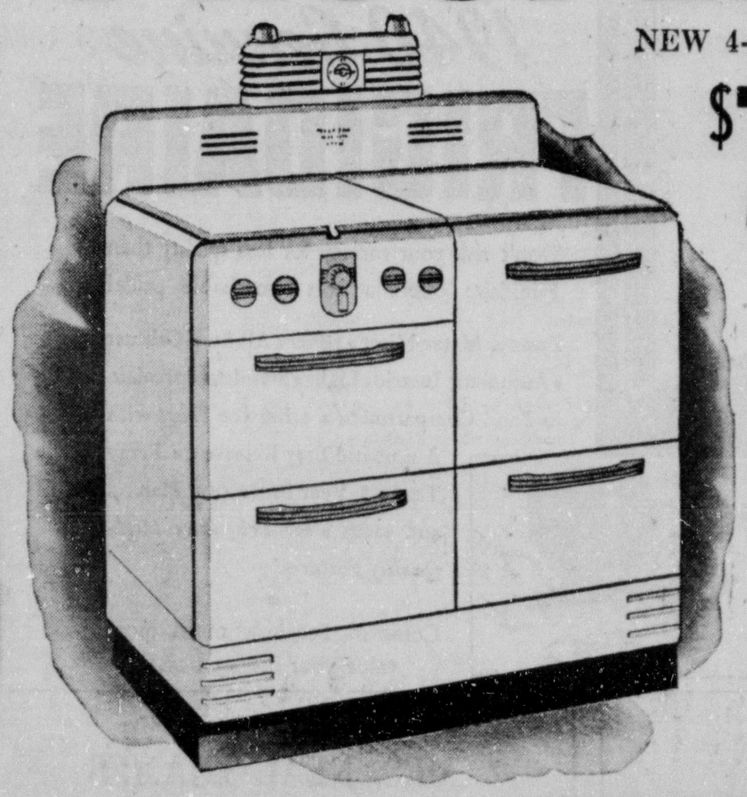
$5.00 Down
Plus Usual Carrying Charge

- "Bonderized"—All-Steel Cabinet
- DuLux Outside, Porcelain Inside
- 3 Ins. of Coldex Insulation
- Shelf Area of 11.4 Square Feet
- 96 Ice Cubes—7 lbs. 10 oz. Ice
- 9-Points Cold With Fast Freezing
- Tip-Proof Rustless Wire Shelves
- Finger-Tip Ice Tray Releases
- Automatic Interior Electric Light
- 1/6 H. P. Motor, 108 Lbs. IME

Sears GOLD SEAL APPLIANCES

The BIG NAME In Modern GAS RANGES

PROSPERITY



NEW 4-STAR GOLD SEAL MODEL

$74.95

$5.00 Down
$5.00 Monthly

Why Pay $25 More

Plus Usual Carrying Charge

Beauty, utility and value rise to new heights in this new Prosperity. It has feature after feature to simplify your cooking—to effect added savings in time, fuel, effort and money. It's the BIG VALUE in the gas range field—the range you will want in your kitchen.

- White Porcelain Body, Polymerin Base
- Center-Matic Sliding Lamp and Timer
- Roller-bearing rigid top lift cover
- 60-minute Cooking Timer, Condiment Set
- 2 Giant, 2 Regular Super Therm Burners
- Fully insulated 20x18x14 in. oven
- Automatic Lighter for all top burners
- Robertshaw automatic Oven Heat Control
- Slide-out Broiler with drop-front door
- Improved smokeless broiler pan rack
- Flat tip-proof safety-stop oven racks
- Beautiful easy-glide service drawers
- Stunning white and chrome hardware
- Approved by American Gas Association

Delivered and Installed Anywhere Within the Trading Area

The BIG NAME In Electric WASHING MACHINES

KENMORE

'ALL WHITE 4-STAR GOLD SEAL MODEL

Why Pay $20 More

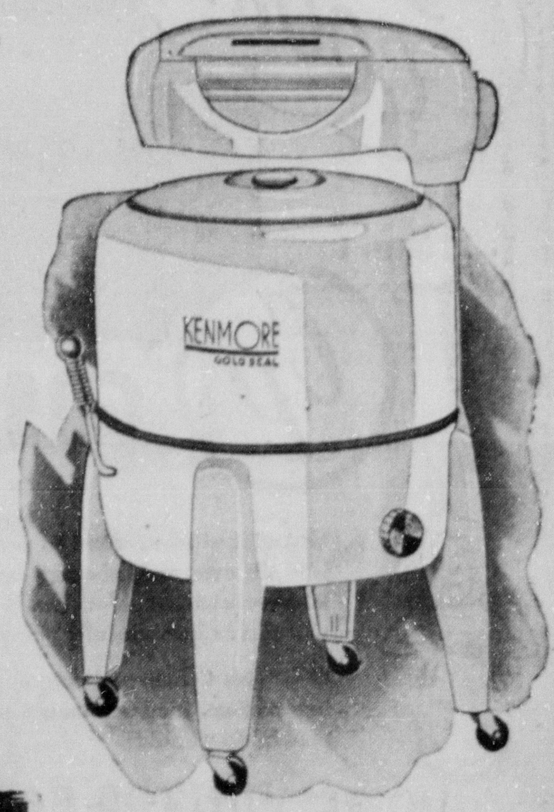
$57.95

$5.00 Down
$5.00 Monthly

Plus Usual Carrying Charge

A new concept of beauty, efficiency and value in washing machines. From its new all-white baked-on synthetic enamel Bonderized wringer to its locking casters, this Kenmore Gold Seal Washer looks quality—IS quality. You'll say it's the finest value you have ever seen in a washer. Study these features:

- TURRET-TOP ALL WHITE PORCELAIN TUB
- SYNTHETIC ENAMEL BASE, LEGS AND COVER
- NEW WIRE BRUSHED ALUMINUM AGITATOR
- TUB HOLDS 20 GALLONS TO THE LOAD LINE
- SILENT GIANT SAFETY-SEALED MECHANISM
- WHITE BAKED ENAMEL BONDERIZED WRINGER
- QUICK-EMPTYING DRAIN, ELEVATED CLUTCH
- BAR-TYPE WRINGER RELEASE AND ROLL STOP
- FAMOUS KENMORE SAFETY DRY-FEED REST
- AUTOMATICALLY REVERSIBLE WATER RETURN
- SHOCK-PROOF LONG-LIFE OIL SEALED MOTOR



Delivered and Installed Anywhere Within the Trading Area

SEARS, ROEBUCK AND CO.

328 DeSiard St. Monroe, La. Phone 1020

FRIGIDAIRE MADE IN MANY MODELS

Buyers Can Get Exactly What They Want In Size, Price And Kind

Frigidaire buyers can have exactly what they want in size, price and kind.

This year more than ever before, Frigidaire has gauged its line to give the models needed for every household. No matter where you live or what your circumstances you have there is now a Frigidaire to meet your purse.

If you want a refrigerator that provides exceptional food storage conditions, Frigidaire has the best there is—and among the eight brilliant models you can find the one you need at the price you want to pay.

If you want a refrigerator that provides the additional advantages of modern protection with the utmost in food economy, Frigidaire has the best there is in the marvelous Frigidaire Cold-Wall. And among the seven models of this outstanding series you will find a wide range of sizes at prices to suit your purse.

Throughout its entire line of fifteen models, Frigidaire has more de luxe features than ever before, thereby offering new and greater value in the low-cost field. Every model with new beauty and new eye appeal. Yes, and in every model a new economy of operation, new construction and convenience features that show once more why Frigidaire is the leader.

And again in every model are those world-famous Frigidaire features that have become the very standards by which all refrigerators are judged—the Meter-Miser, Simplest Refrigerating Mechanism Ever Built, F-114 Refrigerant, One-Piece Steel Cabinet, Super Freezer and "Double-Easy" Quickube Tray. Everyone knows that these are features which have no equals in any refrigerator, past or present.

Small wonder it is, then, that Frigidaire and General Motors are so proud of these 1940 Frigidaires. In every way, they are the finest ever built.

Frigidaires are sold in Monroe by the Home Appliance company, 417 DeSiard street.

MANGHAM JUNIOR 4-H CLUB MEETS

MANGHAM, March 23.—(Special)—The Mangham Junior 4-H club held its regular monthly meeting Wednesday with the parish agents, Miss Pearl LeFevre and Bennie Boughton, and local leader, Miss Bessie Noble.

Felix Acklin presided, and Anita Longkabel, secretary, gave a financial report of dues paid into the treasury. Since this is National Wild Life week all over the nation, every 4-H club member is particularly interested in this work. LeNetta Martin gave a talk on "Conservation of Our Wild Life."

After reports were heard from all the project leaders, the meeting was turned over to Miss LeFevre, who discussed clothing with the girls, and Mr Boughton, who talked to the boys on judging crops and hogs.

Snails, because of their ability to undergo long fasts, are taken along on safaris by African natives as a source of fresh food.

RIGHT IN THE SWIM FOR SPRING



A centerpiece set of mid-Atlantic sea life in a crystal clear, modern plastic, fish-shaped linen doilies and under-sea motifs on napkins and china make this table for spring luncheons unusual as well as charming.

CHURCHES

CENTRAL BAPTIST CHURCH
3400 Lee Avenue
D. D. Cantrell, Pastor
Dale Cobb, Choir Director

The Sunday school will open promptly at 9:45 a.m. A great lesson is prepared for all who will come. Bring your friends to the classes and let's make this day the banner day in attendance for the year. Superintendent Minor will have good news to announce concerning the enlargement program.

The Baptist Training unions will meet at 6:30 p.m. There is a class for all ages, being the babies and children and all the family and let us find our place in this great training service of your church. March 25 through 29, is the date for our B. T. U. study course, meeting each evening at 7 p.m. The pastor will teach the book "Growing A Church" for the B. A. U. The choir director will teach the book "Church Music" for the young people and Miss Dorothy Flanigan will teach the book "Meaning of Church Membership" and Mrs. W. F. Carson will teach the juniors the book "Living for Jesus." It is important for the best interest of the entire church program to have good good attendance and a fine spirit of cooperation from all groups.

The pastor will speak on the subject "Easter or the Resurrection" at the morning worship service and "Today or Tomorrow" at the next service. Prior to the preaching service, and at the close of the Sunday school, a short playlet of readings and songs in keeping with the Easter day will be given. The choir has a splendid program arranged and we cordially invite all our friends to worship with us.

ASSEMBLY OF GOD
West Monroe
E. L. Tanner, Pastor

Our goal for Sunday school today is five hundred. Will you help us reach this number by being present yourself and bringing someone with you? The entire Sunday school personnel invites you and will be here to welcome you. The hour is 9:45 a.m. Our superintendent, S. W. Hamilton, will arrange to send a car for you if you do not have conveyance of your own. Call 2196-J or 3819. Rev. Carl W. Barnes will speak at 11:00 a.m. on "The Resurrection." His subject for evening service will be "The Unpardonable Sin." We are expecting a large crowd at both services and you should come early to be sure of a seat.

The revival will continue through next week with services each day at 7:30 p.m.

FIRST BAPTIST CHURCH
West Monroe
Dr. A. E. Prince, Pastor
Dellas Goss, Music Director
Miss Beulah Doerr, Educational Director

Special evangelistic services are now in progress in this church. Dr. Prince is preaching and Ira Prosser, gospel singer of Oklahoma City, is leading the singing. Services continue throughout this week.

The program for today is as follows: Prayer service 9:15 a.m. Sunday school 9:45 a.m. Morning worship 10:50 a.m. B. T. U. workers meet at 6:15 p.m. General B. T. U. and Brotherhood at 6:45 p.m. Evening service at 7:45 p.m. A cordial invitation is extended to all. Daily revival services Monday through Friday at 9:30 a.m. and 7:45 p.m.

One special feature for this entire week will be the Sunday school session at 7:15 each evening—30 minutes before each preaching service. The entire Sunday school will assemble in the usual meeting place each evening for a lesson period, beginning tomorrow.

PENIEL BAPTIST CHURCH

This church, located between Brownville and Baucomville, will begin Easter services with a sunrise service Sunday, followed by Sunday school at 10 a.m. and preaching at 11 a.m.

A pageant will be given at 7 p.m. by the young people under the direction of Mrs. Johnnie Bowman. A special sermon will be delivered at 8 p.m. by the pastor, Rev. J. T. Hinkle.

The pastor urges all members and all friends of the church to attend and make Easter the biggest day in the history of the church.

CHURCH OF CHRIST
South Second And Apple
J. P. Lowery, Minister

Bible study at 9:45 a.m. Worship at 11 a.m. and 7 p.m. Ladies' Bible class Tuesday at 2:45 p.m. Prayer and song service Wednesday at 7:30 p.m. "There is a way that which seemeth right unto a man, but the end thereof are the ways of death."

FIRST CHRISTIAN CHURCH
St. John And Oak Streets
R. T. Watson, Minister

Sunrise service, 6 a. m. to 6:30 a. m. This service will be led by our young people. Let us come "very early on the first day of the week." Church school will be at 9:45 a.m. At the close of the lesson period, a general assembly will be held, at which time the gospel invitation will be given. An offering for home missions will be received. Worship service, 10:50 a. m. Everyone wants to attend church on Easter, so come early. Let's fill the house to praise God for the victory that is ours in the risen Savior. The sermon at this service will be: "The Significance of His Resurrection." There will be two special numbers. The Christian Endeavor societies will meet at 6:30 p. m. for their Easter programs. Evening service of worship, 7:30 p. m. The theme at this service will be: "Three Heavens and Three Hells." There will be a baptismal service at the close. The annual World Call banquet will be held Wednesday, March 27.

GRACE CHURCH
Fourth And Glenmar Streets
Edward Farren Hayward, Rector

Services on Easter day are as follows: 7 a.m., the first celebration of the Holy Eucharist. This service is for the Easter communion of confirmed members of the church. At 9:30 a.m., the church school will sing their Easter hymns, presenting of crosses, and offerings in the "mite boxes." The musical service for the day begins at 10:45 a.m. sharp. The processional hymn is Bach's "At the Lamb's High Feast We Sing." The introit is Barnby's "Awake Up, My Glory." The Kyrie Eleison is taken from Mozart's Twelfth Mass, arranged by Read. The other musical parts of the Eucharist, namely, Gloria Tibi, Laus Tibi, Sursum Corda with proper preface, the Sanctus, Benedictus Qui Venit, Agnus Dei and Gloria in Excelsis are from W. A. C. Frueh's thanks service in E flat. The Gradual is Charles Wesley's hymn, "Christ the Lord Is Risen Today." The offertory anthem is John Stainer's "They Have Taken Away My Lord." The recessional hymn is John Neale's hymn "Come Ye Faithful, Raise the Strain." Roger Frisbie will preside at the organ, and the soloists are Mr. William Regan and Mrs. Louise McComb. The sermon will be preached by the rector. At St. David's, Rayville, the rector will say evensong and preach at 4 p.m.

The public is cordially invited to attend the Easter day services. Monroe commandery, No. 7, Knights Templar, will attend in a body the 10:45 service.

CHURCH OF JESUS CHRIST
Latter Day Saints
(Mormons)

This church invites you to attend Sunday services each Sunday at 2 p.m. at the K. of P. hall, 127½ St. John street. No collection will be taken up.

The Easter Sunday service of the "Church of the Air" by the Columbia Broadcasting system, will be given March 24 from noon to 12:30 p.m., central standard time. The speaker will be Stephen L. Richards, elder of the Mormon church.

FIRST METHODIST CHURCH
Jackson At Wood
Dr. A. M. Freeman, Pastor

At the eleven o'clock hour the pastor's theme will be, "Resurrection and Character." In the evening you are especially invited to worship with us when an Easter cantata, "The Dawn of the Kingdom" will be given. You will find a cordial welcome in every department of our church school. As usual the young people will meet in the annex for the Epworth league at 6:30. Monday evening the adult council will meet with Mrs. Annie Benton, 510 Calypso. The Society for Christian Service will meet in circles on Tuesday afternoon.

Dr. G. L. Morelock, general secretary of the general board of lay activities, will direct an institute on Christian stewardship in this church March 27, 28 and 29, at 7:30 each evening. This program is sponsored by the district superintendent and pastors of the district.

STONE AVENUE METHODIST CHURCH
I. L. Yeager, Pastor

"May the Resurrection Sun
Pour on you its brightest rays,
May the grace the Saviour won,
By his victory today,
In your heart of hearts abide,
Making bright your Eastertide."

The Easter message is Life—Freer—Fairer—Fuller—Life. Our public worship of the day begins with Sunday school at 9:45 a.m. The sermon-subject of the 11 o'clock hour will be "The Resurrection Life." Christian Endeavor at 6:45 p.m. Mrs. I. L. Yeager is the appointed leader. At the evening service an Easter pageant will be presented. Circles meet Tuesday afternoon at 2:30. Circle No. 1 will meet with Mrs. G. B. Haynes, West Monroe, and Circle No. 2 will meet with Mrs. J. R. Lankford. Midweek prayer service Wednesday evening at 7:30. Mr. R. W. Irby will preside at the meeting. Our efforts in the Ten Weeks Loyalty campaign are yielding gratifying results. May we each continue with diligence.

GORDON AVENUE METHODIST CHURCH
J. M. Alford, Pastor

Special Easter services will be observed today with songs and a sermon at 11 o'clock appropriate to the occasion. The pastor will preach on the subject: "Christ the Light of the World." Just before the discourse the baptism of children will be observed. Let all parents who desire to have their children dedicated to the Lord bring them at this time. The Sunday school will open at the usual time, 9:45 a.m. All are urged to bring liberal offerings for our orphanage at Ruston. The two Epworth leagues will render their programs at 6:30 p.m., and the evening worship service will open at 7:30 o'clock. At this time the names of new members who united during the revival will be announced and received into the church according to the requirements of the discipline. We urge every member to be present to welcome the new members, and a cordial invitation is extended to all our friends to attend all the services today. Let's make this day—Easter Sunday—the day of the anniversary of our Saviour's resurrection, a great day in our church work, and also a great day in our individual religious lives.

The missionary society will meet in circles next Tuesday, the places to be announced at today's services. The young people of the church held a sunrise prayer meeting this morning.

CHURCH OF THE NAZARENE
Thomas Avenue At Richmond Street
G. M. And Ina Lee Akin, Pastors

"The Resurrection Road," will be offered as a theme by Mrs. G. M. Akin for the Sunday morning sermon. Appropriate songs will be sung by the congregation. At the Sunday school hour, 9:45 a.m., the children will give a very helpful Easter program. Miss Madge Kelly, chairman of the committee, will announce the numbers. The young people's meetings will be conducted at 6:30 p.m. Their group leaders will be in charge. The evening sermon will be given at 7:30 o'clock by the pastor. The W. F. M. S. will meet with Miss Madge Kelly, 107 Thomas avenue, Tuesday evening at 7:30. Midweek prayer meeting, under the direction of the pastor, will be held Wednesday evening at 7:30. The public is cordially invited to attend these special services.

THE FIRST PRESBYTERIAN CHURCH
Grammont At Catalpa
Ernest Holloway, Pastor

Have you responded to the earnest appeal of the Diaconate in regard to the financial support of the church? Your cooperation will be helpful. It is the purpose of the deacons to follow up the appeal and all members of the congregation will be given an opportunity to enlist in this essential phase of the church program. Can you sincerely pray "Thy Kingdom Come" and fail to share a portion of what you have been entrusted with? "God loveth a cheerful giver." "The Power of Christ's Resurrection" and "The Realities of Easter," are the subjects of our messages. The elders will meet in the Sunday school room at 10:30 to receive church members.

If it is your intention to affiliate with the church, will you please be present at the time and place indicated? The children of the church will be dedicated to the Lord in baptism at 4:00 in the afternoon. Your presence at the worship periods of the Holy Sabbath will cheer, encourage and please the faithfuls and the Lord.

TRINITY LUTHERAN CHURCH
Harrison And D'Arbonne Streets
Sherrouse Addition
Vernon C. Grosse, Pastor

Sunday school at 10:00 a.m. Children's program at 10:30 a.m. Easter service at 10:45 a.m. to be followed by the celebration of the Lord's supper. Everyone is cordially invited to attend church on this glorious Easter day.

DOUBLE DUTY WARDROBE



Bright yet rather subtle blue is woven into soft mist-gray for this smart Harris tweed "backbone-of-the-wardrobe" reefer, designed for travel and all-occasion, all-weather wear. The sleekly fitted lines are accented by a high front closing and broad, padded shoulders.

PYTHIANS LAMENT DEATH OF BYNUM

A special committee of Stonewall lodge No. 8, Knights of Pythias, composed of J. Norman Coon, John F. McCormick and Jesse S. Heard, drew up and presented the following resolution on the death of their fellow lodge member, Charles E. Bynum, Jr.:

"Whereas, the members of this lodge deeply regret that our beloved brother knight, Charles E. Bynum, Jr., departed this life on this date, March 21, 1940; now, therefore,

"Be it resolved, that in the years of our fraternal association we recognize that in the passing of our brother we have lost a most valued member and loyal friend. We shall always cherish the memory of our deceased brother. He obtained our highest esteem with his pleasing personality, sincerity and fidelity to high principles.

"Brother Bynum manifested a great interest in the work of our lodge and order. He contributed generously to various causes, whereby the good work of our lodge and order was promoted. In short, he practiced those great fraternal principles which our order teaches, and was thereby an inspiration to the other members of our lodge.

"It is thus, that we use the language of another to express our sentiments and regrets on the sad occasion of the departure of our beloved brother.

"'Fast as the rolling seasons bring
The hour of fate to those we love,
Each pearl that leaves the broken string
Is set in friendship's crown above,
As narrower grows the earthly chain,
The circle widens in the sky;
These are our treasures that remain,
But those are stars that beam on high.'

"Resolved further, that these proceedings be inscribed upon the minutes of this lodge, that a copy be presented to the family of Brother Charles E. Bynum, Jr., to whom we extend our heart-felt sympathy in their bereavement."

FORTY AND EIGHT WILL MEET TOMORROW NIGHT

The Monroe voiture of the Forty and Eight, fun organization of the American Legion, will meet tomorrow night at 8 o'clock at the legion hall, it was announced yesterday by Chef de Gare Isador Liebreich.

TALLULAH FORMS CLUB

TALLULAH, La., March 23.—(Special)—Officers elected at the recently organized Young Business Women's club at a meeting at the Tallulah High school gymnasium this week were Miss Margaret Whatley, president; Miss Marjorie McGowen, vice-president; Miss Charlotte Sevier, secretary; Miss Annie Laurie Smith, treasurer.

The Curies discovered radium in 1898. Since that time only about 1½ pounds, or not quite 600 grams, have been mined.





● And it will be cooked to perfection, too, for her dinner is in the oven and is being guarded by a temperature regulator—a constant, slow heat will leave all the flavor and vitamins in her carefully planned and prepared meal.

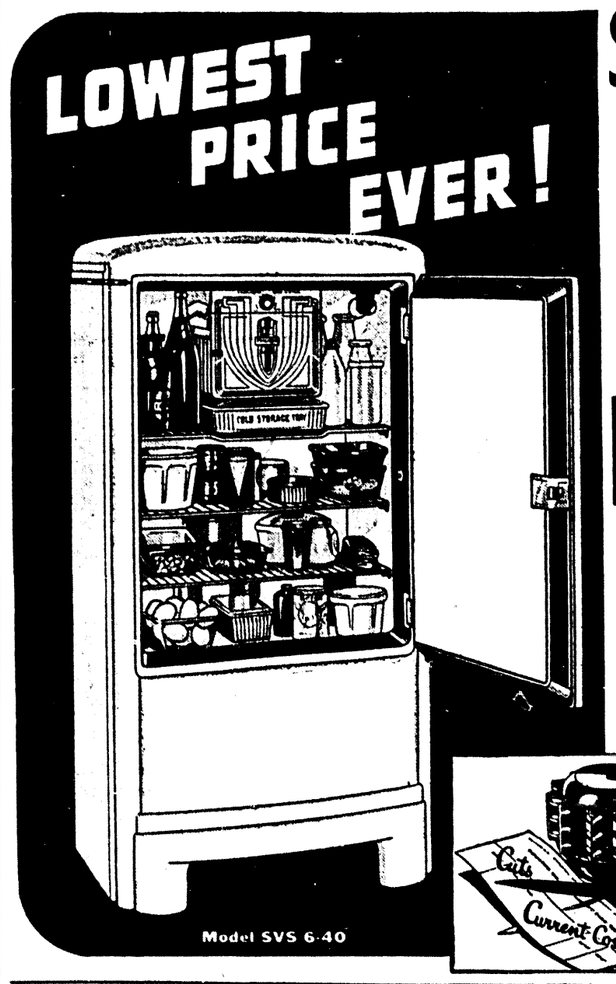
● CP Gas Cookery is truly a modern miracle, for its savings in time, food and money make it cost you less to have than to do without!

UNITED GAS CORPORATION

★

Buy From Your Dealer

UNITED GAS SERVICE IS Cheap



$119.50

For a Full 6 Cu. Ft.
1940 Genuine
FRIGIDAIRE

Don't risk your money for less quality than Frigidaire offers at this remarkable price!

Famous Meter-Miser • 1-Piece All-Steel Cabinet • Automatic Interior Light • Stainless Porcelain in Food Compartment • 4 Big Ice Trays with Automatic Tray Release on Every Tray • 5-Year Protection Plan... and *many other Frigidaire High-Quality Features!*

●

Come in. See how much more value your money buys!

Bastrop, La., Representative
MRS. W. C. GIBSON
Phone 533

Mangham, La., Representative
MRS. NEAL THAMES

HOME APPLIANCE CO.

417 DeSiard Monroe, La. Phone 4260

FRIGIDAIRE MADE IN MANY MODELS

Buyers Can Get Exactly What They Want In Size, Price And Kind

Frigidaire buyers can have exactly what they want in size, price and kind.

This year more than ever before, Frigidaire has gauged its line to give the models needed for every household. No matter where you live or what conveniences you have there is now a Frigidaire to meet your purse.

If you want a refrigerator that provides conventional food storage conditions, Frigidaire has the best there is—and among the eight brilliant models you can find the one you need at the price you want to pay.

If you want a refrigerator that provides the additional advantages of moisture-protection with the utmost in food-keeping, Frigidaire has the best there is in the marvelous Frigidaire Cold-Wall. And among the seven models of this outstanding series, you will find a wide range of sizes at prices to suit your purse.

Throughout its entire line of fifteen models, Frigidaire has more de luxe features than ever before, thereby offering new and greater value in the low-cost field. Every model with new beauty and new eye appeal. Yes, and in every model, a new economy of operation—new construction and convenience features that show once more why Frigidaire is the leader.

And again in every model are those world-famous Frigidaire features that have become the very standards by which all refrigerators are judged—the Meter-Miser, Simplest Refrigerating Mechanism Ever Built, F-114 Refrigerant, One-Piece Steel Cabinet, Super Freezer and "Double-Easy" Quickube Tray. Everyone knows that these are features which have no equals in any refrigerator, past or present.

Small wonder it is, then, that Frigidaire and General Motors are so proud of these 1940 Frigidaires. In every way, they are the finest ever built.

Frigidaires are sold in Monroe by the Home Appliance company, 417 DeSiard street.

MANGHAM JUNIOR 4-H CLUB MEETS

MANGHAM, March 23.—(Special)—The Mangham Junior 4-H club held its regular monthly meeting Wednesday with the parish agents, Miss Pearl LeFevre and Bennie Boughton, and local leader, Miss Bessie Noble.

Felix Acklin presided, and Anita Longkabel, secretary, gave a financial report of dues paid into the treasury. Since this is National Wild Life week all over the nation, every 4-H club member is particularly interested in this work. LeNetta Martin gave a talk on "Conservation of Our Wild Life."

After reports were heard from all the project leaders, the meeting was turned over to Miss LeFevre, who discussed clothing with the girls, and Mr. Boughton, who talked to the boys on judging crops and hogs.

Snails, because of their ability to undergo long fasts, are taken along on safaris by African natives as a source of fresh food.

RIGHT IN THE SWIM FOR SPRING



A centerpiece set of modernistic sea life in a crystal clear, modern plastic, fish-shaped linen doilies and under-sea motifs on napkins and china make this table for spring luncheons unusual as well as charming.

CHURCHES

CENTRAL BAPTIST CHURCH
3400 Lee Avenue
D. D. Cantrell, Pastor
Dale Cobb, Choir Director

The Sunday school will open promptly at 9:45 a.m. A great lesson is prepared for all who will come. Bring your friends to the classes and let's make this day the banner day in attendance for the year. Superintendent Minor will have good news to announce concerning the enlargement program.

The Baptist Training unions will meet at 6:30 p.m. There is a class for all ages, bring the babies and children and all the family and let us find our place in this great training service of your church. March 25 through 29, is the date for our B. T. U. study course, meeting each evening at 7 p.m. The pastor will teach the book "Growing A Church" for the B. A. U. The choir director will teach the book "Church Music" for the young people and Miss Dorothy Flanigan will teach the book "Meaning of Church Membership" and Mrs. W. F. Carson will teach the juniors the book "Living for Jesus." It is important for the best interest of the entire church program to have good good attendance and a fine spirit of cooperation from all groups.

The pastor will speak on the subject "Easter or the Resurrection" at the morning worship service and "Today or Tomorrow" at the next service. Prior to the preaching service, and at the close of the Sunday school, a short playlet of readings and songs in keeping with the Easter day will be given. The choir has a splendid program arranged and we cordially invite all our friends to worship with us.

ASSEMBLY OF GOD
West Monroe
E. L. Tanner, Pastor

Our goal for Sunday school today is five hundred. Will you help us reach this number by being present yourself and bringing someone with you? The entire Sunday school personnel invites you and will be here to welcome you. The hour is 9:45 a.m. Our superintendent, S. W. Hamilton, will arrange to send a car for you if you do not have conveyance of your own. Call 2196-J or 3819. Rev. Carl W. Barnes will speak at 11:00 a.m. on "The Resurrection." His subject for evening service will be "The Unpardonable Sin." We are expecting a large crowd at both services and you should come early to be sure of a seat.

The revival will continue through next week with services each day at 7:30 p.m.

FIRST BAPTIST CHURCH
West Monroe
Dr. A. E. Prince, Pastor
Dallas Goss, Music Director
Miss Beulah Doerr, Educational Director

Special evangelistic services are now in progress in this church. Dr. Prince is preaching and Ira Prosser, gospel singer of Oklahoma City, is leading the singing. Services continue throughout this week.

The program for today is as follows: Prayer service 9:15 a.m. Sunday school 9:45 a.m. Morning worship 10:50 a.m. B. T. U. workers meet at 6:15 p.m. General B. T. U. and Brotherhood at 6:45 p.m. Evening service at 7:45 p.m. A cordial invitation is extended to all Daily revival services Monday through Friday at 9:30 a.m. and 7:45 p.m.

One special feature for this entire week will be the Sunday school session at 7:15 each evening—30 minutes before each preaching service. The entire Sunday school will assemble in the usual meeting place each evening for a lesson period, beginning tomorrow.

PENIEL BAPTIST CHURCH

This church, located between Brownville and Baucomville, will begin Easter services with a sunrise service Sunday, followed by Sunday school at 10 a.m. and preaching at 11 a.m.

A pageant will be given at 7 p.m. by the young people under the direction of Mrs. Johnnie Bowman. A special sermon will be delivered at 8 p.m. by the pastor, Rev. J. T. Hinkle.

The pastor urges all members and all friends of the church to attend and make Easter the biggest day in the history of the church.

CHURCH OF CHRIST
South Second And Apple
J. P. Lowery, Minister

Bible study at 9:45 a.m. Worship at 11 a.m. and 7 p.m. Ladies' Bible class Tuesday at 2:45 p.m. Prayer and song service Wednesday at 7:30 p.m. "There is a way that which seemeth right unto a man, but the end thereof are the ways of death."

FIRST CHRISTIAN CHURCH
St. John And Oak Streets
R. T. Watson, Minister

Sunrise service, 6 a. m. to 6:30 a. m. This service will be led by our young people. Let us come "very early on the first day of the week." Church school will be at 9:45 a.m. At the close of the lesson period, a general assembly will be held, at which time the gospel invitation will be given. An offering for home missions will be received. Worship service, 10:50 a. m. Everyone wants to attend church on Easter, so come early. Let's fill the house to praise God for the victory that is ours in the risen Savior. The sermon at this service will be: "The Significance of His Resurrection." There will be two special numbers. The Christian Endeavor societies will meet at 6:30 p. m. for their Easter programs. Evening service of worship, 7:30 p. m. The theme at this service will be: "Three Heavens and Three Hells." There will be a baptismal service at the close. The annual World Call banquet will be held Wednesday, March 27.

GRACE CHURCH
Fourth And Glenmar Streets
Edward Farren Hayward, Rector

Services on Easter day are as follows: 7 a.m., the first celebration of the Holy Eucharist. This service is for the Easter communion of confirmed members of the church. At 9:30 a.m., the church school will sing their Easter hymns, presenting of crosses, and offerings in the "mite boxes." The musical service for the day begins at 10:45 a.m. sharp. The processional hymn is Bach's "At the Lamb's High Feast We Sing." The introit is Barnby's "Awake Up, My Glory." The Kyrie Eleison is taken from Mozart's Twelfth Mass, arranged by Read. The other musical parts of the Eucharist, namely, Gloria Tibi, Laus Tibi, Sursum Corda with proper prelace, the Sanctus, Benedictus Qui Venit, Agnus Dei and Gloria in Excelsis are from W. A. C. Cruickshank's service in E flat. The Gradual is Charles Wesley's hymn, "Christ the Lord Is Risen Today." The offertory anthem is John Stainer's "They Have Taken Away My Lord." The recessional hymn is John Neale's hymn, "Come, Ye Faithful, Raise the Strain." Roger Frisbie will preside at the organ and the soloists are Mr. William Regan and Mrs. Louise McComb. The sermon will be preached by the rector. At St. David's, Rayville, the rector will say evensong and preach at 4 p.m.

The public is cordially invited to attend the Easter day services. Monroe commandery, No. 7, Knights Templar, will attend in a body the 10:45 service.

CHURCH OF JESUS CHRIST
Latter Day Saints
(Mormons)

This church invites you to attend Sunday services each Sunday at 2 p.m. at the K. of P. hall, 127½ St. John street. No collection will be taken up.

The Easter Sunday service of the "Church of the Air" by the Columbia Broadcasting system, will be given March 24 from noon to 12:30 p.m., central standard time. The speaker will be Stephen L. Richards, elder of the Mormon church.

FIRST METHODIST CHURCH
Jackson At Wood
Dr. A. M. Freeman, Pastor

At the eleven o'clock hour the pastor's theme will be, "Resurrection and Character." In the evening you are especially invited to worship with us when an Easter cantata, "The Dawn of the Kingdom" will be given. You will find a cordial welcome in every department of our church school. As usual the young people will meet in the annex for the Epworth league at 6:30. Monday evening the adult council will meet with Mrs. Annie Benton, 510 Calypso. The Society for Christian Service will meet in circles on Tuesday afternoon.

Dr. G. L. Morelock, general secretary of the general board of lay activities, will direct an institute on Christian stewardship in this church March 27, 28 and 29, at 7:30 each evening. This program is sponsored by the district superintendent and pastors of the district.

STONE AVENUE METHODIST CHURCH
I. L. Yeager, Pastor

"May the Resurrection Sun
Pour on you its brightest rays;
May the grace the Saviour won,
By his victory today,
In your heart of hearts abide,
Making bright your Eastertide."

The Easter message is Life—Freer—Fairer—Fuller—Life. Our public worship of the day begins with Sunday school at 9:45 a.m. The sermon-subject of the 11 o'clock hour will be "The Resurrection Life." Christian Endeavor at 6:45 p.m. Mrs. I. L. Yeager is the appointed leader. At the evening service an Easter pageant will be presented. Circles meet Tuesday afternoon at 2:30. Circle No. 1 will meet with Mrs. G. B. Haynes, West Monroe, and Circle No. 2 will meet with Mrs. J. R. Lankford. Midweek prayer service Wednesday evening at 7:30. Mr. R. W. Irby will preside at the meeting. Our efforts in the Ten Weeks Loyalty campaign are yielding gratifying results. May we each continue with diligence.

GORDON AVENUE METHODIST CHURCH
J. M. Alford, Pastor

Special Easter services will be observed today with songs and a sermon at 11 o'clock appropriate to the occasion. The pastor will preach on the subject: "Christ the Light of the World." Just before the discourse the baptism of children will be observed. Let all parents who desire to have their children dedicated to the Lord bring them at this time. The Sunday school will open at the usual time, 9:45 a.m. All are urged to bring liberal offerings for our orphanage at Ruston. The two Epworth leagues will render their programs at 6:30 p.m., and the evening worship service will open at 7:30 o'clock. At this time the names of new members who united during the revival will be announced and received into the church according to the requirements of the discipline. We urge every member to be present to welcome the new members, and a cordial invitation is extended to all our friends to attend all the services today. Let's make this day—Easter Sunday—the day of the anniversary of our Saviour's resurrection, a great day in our church work, and also a great day in our individual religious lives.

The missionary society will meet in circles next Tuesday, the places to be announced at today's services. The young people of the church held a sunrise prayer meeting this morning.

CHURCH OF THE NAZARENE
Thomas Avenue At Richmond Street
G. M. And Ina Lee Akin, Pastors

"The Resurrection Road," will be offered as a theme by Mrs. G. M. Akin for the Sunday morning sermon. Appropriate songs will be sung by the congregation. At the Sunday school hour, 9:45 a.m., the children will give a very helpful Easter program. Miss Madge Kelly, chairman of the committee, will announce the numbers. The young people's meetings will be conducted at 6:30 p.m. Their group leaders will be in charge. The evening sermon will be given at 7:30 o'clock by the pastor. The W. F. M. S. will meet with Miss Madge Kelly, 107 Thomas avenue, Tuesday evening at 7:30. Midweek prayer meeting, under the direction of the pastor, will be held Wednesday evening at 7:30. The public is cordially invited to attend these special services.

THE FIRST PRESBYTERIAN CHURCH
Grammont At Catalpa
Ernest Holloway, Pastor

Have you responded to the earnest appeal of the Diaconate in regard to the financial support of the church? Your cooperation will be helpful. It is the purpose of the deacons to follow up the appeal and all members of the congregation will be given an opportunity to enlist in this essential phase of the church program. Can you sincerely pray "Thy Kingdom Come" and fail to share a portion of what you have been entrusted with? "God loveth a cheerful giver." "The Power of Christ's Resurrection" and "The Realities of Easter," are the subjects of our messages. The elders will meet in the Sunday school room at 10:30 to receive church members. If it is your intention to affiliate with the church, will you please be present at the time and place indicated? The children of the church will be dedicated to the Lord in baptism at 4:00 in the afternoon. Your presence at the worship periods of the Holy Sabbath will cheer, encourage and please the faithfuls and the Lord.

TRINITY LUTHERAN CHURCH
Harrison And D'Arbonne Streets
Sherrouse Addition
Vernon C. Grosse, Pastor

Sunday school at 10:00 a.m. Children's program at 10:30 a.m. Easter service at 10:45 a.m. to be followed by the celebration of the Lord's supper. Everyone is cordially invited to attend church on this glorious Easter day.

DOUBLE DUTY WARDROBE



Bright yet rather subtle blue is woven into soft mist-gray for this smart Harris tweed "backbone-of-the-wardrobe" reefer, designed for travel and all-occasion, all-weather wear. The sleekly fitted lines are accented by a high front closing and broad, padded shoulders.

PYTHIANS LAMENT DEATH OF BYNUM

A special committee of Stonewall lodge No. 8, Knights of Pythias, composed of J. Norman Coon, John F. McCormick and Jesse S. Heard, drew up and presented the following resolution on the death of their fellow lodge member, Charles E. Bynum, Jr.:

"Whereas, the members of this lodge deeply regret that our beloved brother knight, Charles E. Bynum, Jr., departed this life on this date, March 21, 1940; now therefore.

"Be it resolved, that in the years of our fraternal association we recognize that in the passing of our brother we have lost a most valued member and loyal friend. We shall always cherish the memory of our deceased brother. He obtained our highest esteem with his pleasing personality, sincerity and fidelity to high principles.

"Brother Bynum manifested a great interest in the work of our lodge and order. He contributed generously to various causes, whereby the good work of our lodge and order was promoted. In short, he practiced those great fraternal principles which our order teaches, and was thereby an inspiration to the other members of our lodge.

"It is thus, that we use the language of another to express our sentiments and regrets on the sad occasion of the departure of our beloved brother.

" 'Fast as the rolling seasons bring
The hour of fate to those we love,
Each pearl that leaves the broken string
Is set in friendship's crown above,
As narrower grows the earthly chain,
The circle widens in the sky;
These are our treasures that remain,
But those are stars that beam on high.'

"Resolved further, that these proceedings be inscribed upon the minutes of this lodge, that a copy be presented to the family of Brother Charles E. Bynum, Jr., to whom we extend our heart-felt sympathy in their bereavement."

FORTY AND EIGHT WILL MEET TOMORROW NIGHT

The Monroe voiture of the Forty and Eight, fun organization of the American Legion, will meet tomorrow night at 8 o'clock at the legion hall, it was announced yesterday by Chef de Gare Isador Liebreich.

TALLULAH FORMS CLUB

TALLULAH, La., March 23.—(Special)—Officers elected at the recently organized Young Business Women's club at a meeting at the Tallulah High school gymnasium this week were Miss Margaret Whatley, president; Miss Marjorie McGowen, vice-president; Miss Charlotte Sevier, secretary; Miss Annie Laurie Smith, treasurer.

The Curies discovered radium in 1898. Since that time only about 1½ pounds, or not quite 600 grams, have been mined.



● And it will be cooked to perfection, too, for her dinner is in the oven and is being guarded by a temperature regulator—a constant, slow heat will leave all the flavor and vitamins in her carefully planned and prepared meal.

● CP Gas Cookery is truly a modern miracle, for its savings in time, food and money make it cost you less to have than to do without!

UNITED GAS CORPORATION

★

Buy From Your Dealer

UNITED GAS SERVICE IS Cheap



$119.50

For a Full 6 Cu. Ft.

1940 Genuine

FRIGIDAIRE

Don't risk your money for less quality than Frigidaire offers at this remarkable price!

Famous Meter-Miser • 1-Piece All-Steel Cabinet • Automatic Interior Light • Stainless Porcelain in Food Compartment • 4 Big Ice Trays with Automatic Tray Release on Every Tray • 5-Year Protection Plan... and *many other Frigidaire High-Quality Features!*

●

Come in. See how much more value your money buys!

Bastrop, La., Representative
MRS. W. C. GIBSON
Phone 533

Mangham, La., Representative
MRS. NEAL THAMES

HOME APPLIANCE CO.

417 DeSiard Monroe, La. Phone 4260

DAVID E. PACE GIVEN 'WINGS'

West Monroe Youth In First Class To Graduate Under New Program

Flying Cadet David E. Pace, of West Monroe, Saturday received his diploma and "wings" at the air corps advance flying school in Kelly Field, Texas. Major General Henry H. Arnold, chief of the air corps, made a special trip to this airport from Washington, D. C., in order personally to address the first class to graduate under the expansion program of the air corps. Brigadier General Barton K. Yount, assistant chief of the air corps, accompanied General Arnold from Washington.

The graudation ceremonies began at 9:30 a.m., when an aerial review of 125 basic combat training planes roared past the reviewing stand. Heads of the nine civilian primary flying schools and their air corps supervisors were General Arnold's special guests at the review. Since the graduating class is the first class to receive its initial training in these civilian schools, these executives received congratulations. Colonel A. W. Robins, air corps, commanding officer of the air corps training center; Colonel Eugene A. Lohman, air corps, commandant of the air corps advanced flying school, and Colonel John B. Brooks, air corps, commandant of the air corps primary flying schools were also with General Arnold in the reviewing stand.

At 10:45 a.m., after an invocation by Chaplain P. B. Rupp of Kelly field, Colonel Robins introduced General Arnold. Colonel Robins presented the diplomas, and Colonel Lohman then completed the exercises when he handed each member of the graduating class his silver wings, bidding him many happy landings as a second lieutenant in the air corps reserve.

The graduating class, numbering 224, has just completed three months of intensive training in modern basic combat training planes at the air corps advanced flying school. Formation flying, cross-country flying, instrument flying, and night flying have composed most of the flying course. The class was prepared for this advanced flying at Randolph field, Texas, "The West Point of the Air."

After graduation each flying cadet will receive a commission in the air corps reserve as second lieutenant and will be placed on extended active duty to complete his training while piloting the modern planes of the air corps. His foundation in all fields of aeronautics is the finest obtainable.

WOMEN RADIO FANS HOLD PARTY HERE

Nine women Thursday night took charge of the Ouachita Valley Amateur Radio club meeting held at Northeast Junior college. Each one intensely interested in some phase of amateur radio, two of the women, Mrs. E. S. Wells and Mrs. Jewel Caraway, are already full fledged "hams," holding amateur radio operator licenses, and have their own stations "on the air."

Mrs. Allen J. Christmas, commenting on her experiences in amateur radio, said that the most enjoyment she gets from radio is listening to the amateurs contacted by her husband, W5DRF, on his station at their home in Holly Ridge. Mrs. Christmas stated that for a period of one hundred days she and her husband talked with an English amateur every morning before breakfast. Although the reception was occasionally bad on account of atmospheric interference, not once during that time did they fail to make contact with their radio friend across the sea. This is some sort of record, she declared, as an uninterrupted schedule of that kind is not an easy accomplishment, considering the distance between Holly Ridge and Newcastle-Upon-Tyne, where the English amateur lived.

Assisted by seven women, Mrs. E. S. Wells presented a radio pantomime guessing game, the idea being to recognize certain countries by the antics of those present. Using a specially built "television" set, Mrs. Wells tuned in several foreign countries, among them Germany, Russia, Italy and Africa, and from actions taking place on the screen, club members were enabled to identify the countries.

JUDGE CRABITES TO SPEAK ON MONDAY

"How the Allies Created and Consolidated Hitlerism" will be the timely theme of Judge Pierre Crabites, student, writer, lecturer of world-wide political and economic affairs, who is now a member of the L. S. U. law faculty, to be given at Georgia Tucker school auditorium Monday at 8 p.m.

This lecture, free of charge to the public, will be the second one of a series to be given here through the sponsorship of the Y's Men's club of Monroe.

Groups of women's organizations here will also participate in an effort to promote community interest in world-wide affairs. The clubs that will be represented at the lecture will be the Altrusa club, the American Association of University Women, the Business and Professional Women's club, the Y. W. C. A. Business Girls' club, and the Y. W. C. A.

Members of these clubs and the general public are invited to attend this lecture, which it is believed is timely and of unusual public interest. The first lecture of the series was given recently at Northeast Junior college auditorium, and the lecture Monday night will be given at Georgia Tucker school auditorium, which is regarded more easily accessible and in this way will enable a larger number to attend than otherwise.

EASTER SERVICE PLANNED

LAKE PROVIDENCE, La., March 23.—(Special)—"Jesus and the Resurrection" will be the topic of the evening service at the Lake Providence Methodist church, in a union service, with Rev. A. L. Russell, pastor of the Baptist church, bringing the message, and members of the united Protestant churches rendering a program of music.

Pineapples have been known to weigh as much as 20 pounds.

SILENT MOVIE OF A LADY PICKING EASTER TOGS



Baby Sandy, of the movies

● SERIAL STORY

$15 A WEEK

BY LOUISE HOLMES

COPYRIGHT, 1940, NEA SERVICE, INC.

CHAPTER XXV

"Hi, old timer," Steve said pleasantly. "Tell the fair damsel that her swain has arrived—" He gasped, "Ann—" as if only half believing his eyes.

"Hello, Steve."

"Is that you, Ann? I only took one drink—I swear I did." Shutting his eyes, he shook his head violently, then stared again. "It's true. For a minute I thought I'd conjured you out of thin air."

"I'm here all right," she admitted, sitting down on the second step. "That is, what's left of me."

Steve sat down beside her. "Swell to see you, Ann."

She nodded, resting her chin on both fists. "I'm the new housekeeper."

His laugh was explosive. "You're what?"

"The new housekeeper," she repeated. "Mr. Temple hired me to bring order out of chaos in this house." She set her teeth. "And I'll do it—if it kills me."

"Well, I'll be—Look, Ann, I thought you were married by now."

"No."

"I thought—you said—"

"Paul went away." Saying it, she felt the sting of tears. She got to her feet and Steve also rose, looking up at her.

"He isn't coming back?"

She shook her head, fingering the little silver bracelet.

"I've never forgotten you, Ann. You pop out of my thoughts at every turn."

She smiled vaguely, her mind on household troubles. She and Plunket would have a showdown in the morning. Plunket and all her relatives couldn't lick her.

Steve still gazed at her. "Guess I'm in love with you," he said. "Guess I fell in love with you that night at Clancy's—"

"You're being very silly, Steve."

"It doesn't seem silly to me." He kept looking at her, a half frightened expression on his reckless young face. "I never intended to fall in love with anyone," he went on as if to himself. "Seeing you again—well, I've gone off the deep end."

Ann moved up a step. "We'll just scratch the last few remarks from the records," she said lightly. "Keep it in mind that I'm an upper servant in this house—"

"I'll keep you in mind. If I found you scrubbing down the back stairs it wouldn't change the way I feel."

Irene floated down the stairs in white tulle. She touched Ann's arm with a friendly little gesture as they passed. She called, "Evening, mister."

"Hy'a, beautiful," Steve responded in an absent-minded tone.

• • •

Ann went to bed and she did not plan. She slept. Refreshed the next morning, she took a firmer grip on the management of Mr. Temple's difficult household. She breakfasted alone with her employer, sitting demurely behind the coffee service.

"Everything all right?" Mr. Temple asked.

She nodded. "It will take a little time."

"My top sheet was fine."

Ann smiled. She had seen to that herself. "Highball all right?"

"Just right. The house feels different, Ann. I feel guilty in dumping my problems on your shoulders, but I actually relaxed and enjoyed myself last night. You'll be good for the kids. I'm glad you're here."

"Thank you," she said with a little warm glow. When the chauffeur had driven him to the city, she attacked her duties with new fortitude. She went first to the kitchen.

"I'll do the ordering and planning from now on, Plunket," she said firmly.

The woman's beady eyes narrowed.

"After this, don't make the toast until Mr. Temple is eating his fruit. It was cold this morning."

Plunket grunted.

"What food market have you been patronizing?"

"The Superior."

"May I see yesterday's order slip?"

"I don't know where it is." Plunket spoke hastily.

"Give it to me at once."

"Find it if you can," the woman grumbled.

"Plunket—you will speak courteously to me or I will find another cook."

"I keep the slips in that drawer," Plunket nodded her small, round head.

• • •

Ann opened the drawer and scanned the dates on a number of market slips. She chose one. "Hm-m—four dozen boxes of soap flakes. Where are they, Plunket?"

"In the laundry—where do you suppose?"

"Plunket—" Ann's sweet voice had a steely ring.

"—Well—"

"Six dozen limes. Why six dozen?"

"Mr. Temple likes 'em in his highballs."

Ann opened the huge refrigerator. Five limes reposed in a little wooden basket. "Where are the other five and a half dozen?" she asked crisply.

Plunket's face was scarlet. "I run that refrigerator," she fumed. "You keep out of it."

"Where are the limes?"

Plunket whined. "Me and the girls like limeade—"

Ann turned away. "Beginning now, Mr. Temple will pay only the market bills which I have okayed," she said.

Plunket was washing dishes. She splashed the suds and clattered the silver.

Ann took down draperies and sent them to the cleaners. She superintended the cleaning of the bedrooms, feeling like nothing so much as a pitiless slave driver. Dinner was served that night with flowers and lighted candles on the table. It was a simple, well-balanced meal and brought forth a compliment from Mr. Temple. "I don't like fiub-dubbery," he said.

Ann knew that an uprising was well under way in the kitchen. The servants whispered behind her back, they glowered and were sullenly perverse when she came upon them. With a little tactful inquiry Ann had learned that the Superior market was owned and operated by Plunket's uncle. And she knew that war would be declared when the Temple account was taken elsewhere.

• • •

Ann was in her room that second evening when Irene knocked on the door. "May I come in, Ann?" she called.

"Oh, yes—come in." It had occurred to her that she was well on the way to being as lonely as she had been in her first working days. She welcomed Irene eagerly. Ann had been packing her father's watch, the silver spoons and a few other treasures in the lower drawer of her dresser. She closed the drawer and stood up as Irene dropped to the bed.

"I'm glad to note that Plunket hasn't cut your throat yet," she said cheerfully.

Just give her time, Ann laughed.

She's talking to Dad in the library.

Ann frowned. "I'm sorry. I want to relieve him of all that."

"Dad'll get out of her if he doesn't want to be bothered." Irene lighted a cigaret and lay back comfortably on the pillows. "It's fun having another girl in the house," she said.

It's fun being here. Considering her day, it was quite a thing for Ann to say.

"What's it like to earn your own living, Ann?"

"Ghastly." They both laughed. Ann stretched herself luxuriously on the satin bedside chaise lounge, crossing her slender ankles. The two girls looked at each other and grinned.

To Be Continued

BENDIX MACHINE EASES DRUDGERY

Marvelous Home Laundry Does Work Automatically Without Attention

The Bendix Home Laundry is the marvelous machine that washes clothes without attention. The Bendix makes clothes cleaner, whiter and more sanitary.

The Bendix Home Laundry is for the use of washing machine users who would be surprised how it handles silks, rayons, even the lace and woolen bits and pieces.

The Bendix Home Laundry is distributed by the United Electric Service, Inc., located at 308 North Third street, Monroe.

Thirty-seven different makes of washers are in operation.

The New Craze Popularized by WALTER WINCHELL

CONFUCIUS SAY:



★ $5 PRIZEWINNER

$5 each will be paid for five best original Confucius Say jingles sent each week day to Confucius Say, Box 120, Grand Central Station, N. Y. C. In case of ties, duplicate prizes will be awarded. Entries close noon, Mar. 11.

TALLULAH HOLDS SERVICES

AMERICA'S LOWEST PRICE

for a big 6.72 cubic foot full-featured 1940 Refrigerator!



ENJOY ALL THESE M-W FEATURES!

FOOD FROSTER — Has tray cover and meat rack!

JIFFY TRAYS — All trays have cube releases.

TRAY RELEASES — No more ice-bound trays!

1-PC. FREEZER — Makes 10 lbs. ice at a time!

VEGETABLE BINS — Two glass-top bins! 24-qt.

● Five-year Protection Plan! ● Adjustable sliding shelves!
● 15.93 sq. ft. shelf area! ● Automatic reset defrosting!
● Complete with four-piece matched blue ovenware china set!

Every new development and refinement is here! Every luxury feature that could be devised by the best engineering brains in America! All are in this amazing new M-W! Yes ... all are here and at a price that we frankly believe will make you gasp in wonderment! For never have we seen such refrigerator value!

Here is shining proof of Wards ability to save you money through direct distribution methods! Check every feature of this big beautiful refrigerator! Compare anywhere with makes costing up to $45 more! Note the silent sealed mechanism! Don't delay a day! Come now and see America's biggest refrigerator buy!

$5 DELIVERS ANY OF THESE REFRIGERATORS!

Enjoy the convenience and economy of a beautiful new M-W ... while you pay for it! Low monthly payments with usual carrying charge.

Never before a refrigerator buy like this! 164.95

14 SENSATIONAL NEW MODELS TO CHOOSE FROM!

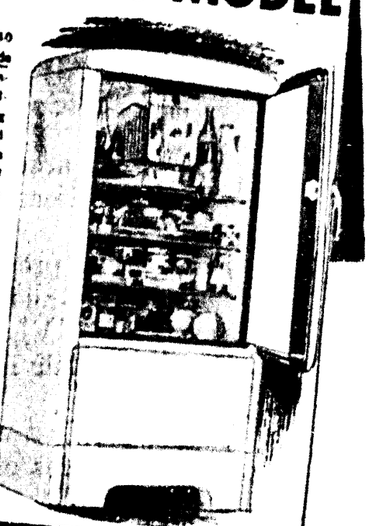
Extra! BIG 6.2 CU. FT. 1940 MODEL

Why pay more? You save up to $25 on this M-W!

88.95

$5 DOWN
$5 Monthly Carrying Charge

Just imagine! A brand new 1940 M-W at the lowest price in all Wards history! The same massive steel construction you'd expect to pay dollars more for! The same gleaming white Dulux exterior ... and acid resisting porcelain interior! Here's value that calls for action now! Don't take our word for it! But come ... see ... and compare anywhere! Convince yourself!



● Automatic inside light
● 1-pc. Speedy Freezer
● Crystal chill tray!
● 10-position control!
● Big all-steel cabinet!

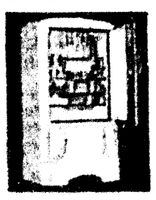
5-YR. PROTECTION PLAN

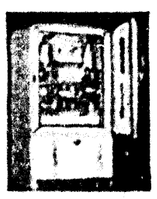
EXTRA FEATURED 6.2 FT.

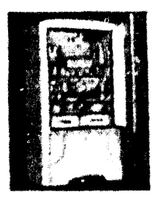
Priced less than "stripped" models
104.95
Compare! 13.7 sq. ft. shelf area. Vegetable bin ... 4 shelves (2 sliding) ... Speedy Freezer .. $5 Down*

BIG DELUXE FEATURED

Equals Others Up To $40 More!
118.00
Imagine! Food froster ... Vegetable bin ... 3 jiffy trays ... 6.4 cu. ft. with 13.4 sq. ft. shelf ... $5 Down*

6.45 CU. FT. DELUXE!

Compare Others At $45 Higher!
139.95
4 jiffy trays with releases ... 26-Qt. vegetable bin ... covered food froster .... Only $5 Down*

FINEST M-W DELUXE!

Why Pay $30-$50 More Elsewhere?
149.95
6.72 cu. ft. .... 15.23 sq. ft. shelf area ... 4 jiffy trays with automatic releases ... water jug ... $5 Down*

9.37 CU. FT. DELUXE

Priced $55 More In Most Stores!
154.95
19.85 sq. ft. shelf area ... Covered food froster ... 6 jiffy trays ... twin vegetable bins ... $5 Down*

All M-W Refrigerators Are Backed by Our 5-Year Protection Plan!

MONTGOMERY WARD

Before You Buy Any Refrigerator ... See How Much Wards Save You!

124-126 N. Third Street

Phone 118

DAVID E. PACE GIVEN 'WINGS'

West Monroe Youth In First Class To Graduate Under New Program

Flying Cadet David E. Pace, of West Monroe, Saturday received his diploma and "wings" at the air corps advance flying school in Kelly Field, Texas. Major General Henry H. Arnold, chief of the air corps, made a special trip to this airport from Washington, D. C., in order personally to address the first class to graduate under the expansion program of the air corps. Brigadier General Barton K. Yount, assistant chief of the air corps, accompanied General Arnold from Washington.

The graudation ceremonies began at 9:30 a.m., when an aerial review of 125 basic combat training planes roared past the reviewing stand. Heads of the nine civilian primary flying schools and their air corps supervisors were General Arnold's special guests at the review. Since the graduating class is the first class to receive its initial training in these civilian schools, these executives received congratulations. Colonel A. W. Robins, air corps, commanding officer of the air corps training center; Colonel Eugene A. Lohman, air corps, commandant of the air corps advanced flying school; and Colonel John B. Brooks, air corps, commandant of the air corps primary flying schools were also with General Arnold in the reviewing stand.

At 10.45 a.m., after an invocation by Chaplain P. B. Rupp of Kelly field, Colonel Robins introduced General Arnold. Colonel Robins presented the diplomas, and Colonel Lohman then completed the exercises when he handed each member of the graduating class his silver wings, bidding him many happy landings as a second lieutenant in the air corps reserve.

The graduating class, numbering 224, has just completed three months of intensive training in modern basic combat training planes at the air corps advanced flying school. Formation flying, cross-country flying, instrument flying, and night flying have composed most of the flying course. The class was prepared for this advanced flying at Randolph field, Texas, "The West Point of the Air."

After graduation each flying cadet will receive a commission in the air corps reserve as second lieutenant and will be placed on extended active duty to complete his training while piloting the modern planes of the air corps. His foundation in all fields of aeronautics is the finest obtainable.

WOMEN RADIO FANS HOLD PARTY HERE

Nine women Thursday night took charge of the Ouachita Valley Amateur Radio club meeting held at Northeast Junior college. Each one intensely interested in some phase of amateur radio, two of the women, Mrs. E. S. Wells and Mrs. Jewel Caraway, are already full fledged "hams," holding amateur radio operator licenses, and have their own stations "on the air."

Mrs. Allen J. Christmas, commenting on her experiences in amateur radio, said that the most enjoyment she gets from radio is listening to the amateurs contacted by her husband, W5DRF, on his station at their home in Holly Ridge. Mrs. Christmas stated that for a period of one hundred days she and her husband talked with an English amateur every morning before breakfast. Although the reception was occasionally bad on account of atmospheric interference, not once during that time did they fail to make contact with their radio friend across the sea. This is some sort of record, she declared ,as an uninterrupted schedule of that kind is not an easy accomplishment, considering the distance between Holly Ridge and Newcastle-Upon-Tyne, where the English amateur lived.

Assisted by seven women, Mrs. E. S. Wells presented a radio pantomime guessing game, the idea being to recognize certain countries by the antics of those present. Using a specially built "television" set, Mrs. Wells tuned in several foreign countries, among them Germany, Russia, Italy and Africa, and from actions taking place on the screen, club members were enabled to identify the countries.

JUDGE CRABITES TO SPEAK ON MONDAY

"How the Allies Created and Consolidated Hitlerism" will be the timely theme of Judge Pierre Crabites, student, writer, lecturer of world-wide political and economic affairs, who is now a member of the L. S. U. law faculty, to be given at Georgia Tucker school auditorium Monday at 8 p.m.

This lecture, free of charge to the public, will be the second one of a series to be given here through the sponsorship of the Y's Men's club of Monroe.

Groups of women's organizations here will also participate in an effort to promote community interest in world-wide affairs. The clubs that will be represented at the lecture will be the Altrusa club, the American Association of University Women, the Business and Professional Women's club, the Y. W. C. A. Business Girls' club, and the Y. W. C. A.

Members of these clubs and the general public are invited to attend this lecture, which it is believed is timely and of unusual public interest. The first lecture of the series was given recently at Northeast Junior college auditorium, and the lecture Monday night will be given at Georgia Tucker school auditorium, which is regarded more easily accessible and in this way will enable a larger number to attend than otherwise.

EASTER SERVICE PLANNED

LAKE PROVIDENCE, La., March 23.—(Special)—"Jesus and the Resurrection" will be the topic of the evening service at the Lake Providence Methodist church, in a union service, with Rev. A. L. Russell, pastor of the Baptist church, bringing the message, and members of the united Protestant churches rendering a program of music.

Pineapples have been known to weigh as much as 20 pounds.

SILENT MOVIE OF A LADY PICKING EASTER TOGS



Baby Sandy, of the movies.

● SERIAL STORY

$15 A WEEK

BY LOUISE HOLMES

COPYRIGHT, 1940, NEA SERVICE, INC.

CHAPTER XXV

"Hi, old timer," Steve said pleasantly. "Tell the fair damsel that her swain has arrived—" He gasped, "Ann—" as if only half believing his eyes.

"Hello, Steve."

"Is that you, Ann? I only took one drink—I swear I did." Shutting his eyes, he shook his head violently, then stared again. "It's true. For a minute I thonght I'd conjured you out of thin air."

"I'm here all right," she admitted, sitting down on the second step. "That is, what's left of me."

Steve sat down beside her. "Swell to see you, Ann."

She nodded, resting her chin on both fists. "I'm the new housekeeper."

His laugh was explosive. "You're what?"

"The new housekeeper," she repeated. "Mr. Temple hired me to bring order out of chaos in this house." She set her teeth. "And I'll do it—if it kills me."

"Well, I'll be—Look, Ann, I thought you were married by now."

"No."

"I thought—you said—"

"Paul went away." Saying it, she felt the sting of tears. She got to her feet and Steve also rose, looking up at her.

"He isn't coming back?"

She shook her head, fingering the little silver bracelet.

"I've never forgotten you, Ann. You pop out of my thoughts at every turn."

She smiled vaguely, her mind on household troubles. She and Plunket would have a showdown in the morning. Plunket and all her relatives couldn't lick her.

Steve still gazed at her. "Guess I'm in love with you," he said. "Guess I fell in love with you that night at Clancy's—"

"You're being very silly, Steve."

"It doesn't seem silly to me." He kept looking at her, a half frightened expression on his reckless young face. "I never intended to fall in love with anyone," he went on as if to himself. "Seeing you again—well, I've gone off the deep end."

Ann moved up a step. "We'll just scratch the last few remarks from the records," she said lightly. "Keep it in mind that I'm an upper servant in this house—"

"I'll keep you in mind. If I found you scrubbing down the back stairs it wouldn't change the way I feel."

Irene floated down the stairs in white tulle. She touched Ann's arm with a friendly little gesture as they passed. She called, "Evening, mister."

"Hy'a, beautiful," Steve responded in an absent-minded tone.

* * *

Ann went to bed and she did not plan. She slept. Refreshed the next morning, she took a firmer grip on the management of Mr. Temple's difficult household. She breakfasted alone with her employer, sitting demurely behind the coffee service.

"Everything all right?" Mr. Temple asked.

She nodded. "It will take a little time."

"My top sheet was fine."

Ann smiled. She had seen to that herself. "Highball all right?"

"Just right. The house feels different, Ann. I feel guilty in dumping my problems on your shoulders, but I actually relaxed and enjoyed myself last night. You'll be good for the kids. I'm glad you're here."

"Thank you," she said with a little warm glow. When the chauffeur had driven him to the city, she attacked her duties with new fortitude. She went first to the kitchen.

"I'll do the ordering and planning from now on, Plunket," she said firmly.

The woman's beady eyes narrowed.

"After this, don't make the toast until Mr. Temple is eating his fruit. It was cold this morning."

Plunket grunted.

"What food market have you been patronizing?"

"The Superior."

"May I see yesterday's order slip?"

"I don't know where it is." Plunket spoke hastily.

"Give it to me at once."

"Find it if you can," the woman grumbled.

"Plunket—you will speak courteously to me or I will find another cook."

"I keep the slips in that drawer," Plunket nodded her small, round head.

* * *

Ann opened the drawer and scanned the dates on a number of market slips. She chose one. "Hm-m—four dozen boxes of soap flakes. Where are they, Plunket?"

"In the laundry—where do you suppose?"

"Plunket—" Ann's sweet voice had a steely ring.

"—Well—"

"Six dozen limes. Why six dozen?"

"Mr. Temple likes 'em in his highballs."

Ann opened the huge refrigerator. Five limes reposed in a little wooden basket. "Where are the other five and a half dozen?" she asked crisply.

Plunket's face was scarlet. "I run that refrigerator," she fumed. "You keep out of it."

"Where are the limes?"

Plunket whined, "Me and the girls like limeade—"

Ann turned away. "Beginning now, Mr. Temple will pay only the market bills which I have okayed," she said.

Plunket was washing dishes. She splashed the suds and clattered the silver.

Ann took down draperies and sent them to the cleaners. She superintended the cleaning of the bedrooms, feeling like nothing so much as a pitiless slave driver. Dinner was served that night with flowers and lighted candles on the table. It was a simple, well-balanced meal and brought forth a compliment from Mr. Temple. "I don't like flub-dubbery," he said.

Ann knew that an uprising was well under way in the kitchen. The servants whispered behind her back, they glowered and were sullenly perverse when she came upon them. With a little tactful inquiry Ann had learned that the Superior market was owned and operated by Plunket's uncle. And she knew that war would be declared when the Temple account was taken elsewhere.

* * *

Ann was in her room that second evening when Irene knocked on the door. "May I come in, Ann?" she called.

"Oh, yes—come in." It had occurred to her that she was well on the way to being as lonely as she had been in her first working days. She welcomed Irene eagerly. Ann had been packing her father's watch, the silver spoons and a few other treasures in the lower drawer of her dresser. She closed the drawer and stood up as Irene dropped to the bed.

"I'm glad to note that Plunket hasn't slit your throat yet," she said cheerfully.

"Just give her time," Ann laughed.

"She's talking to Dad in the library."

Ann frowned. "I'm sorry. I want to relieve him of all that."

"Dad'll get rid of her if he doesn't want to be bothered." Irene lighted a cigaret and lay back comfortably on the pillows. "It's fun having another girl in the house," she said.

"It's fun being here." Considering her day, it was quite a thing for Ann to say.

"What's it like to earn your own living, Ann?"

"Ghastly." They both laughed. Ann stretched herself luxuriously on the satin brocade chaise longue, crossing her slender ankles. The two girls looked at each other, smiling a little.

(To Be Continued)

BENDIX MACHINE EASES DRUDGERY

Marvelous Home Laundry Does Work Automatically Without Attention

The United Electric Service, Inc., announces wonderful news for the housewife with the new 1940 Bendix Home Laundry machine. The Bendix does all the work automatically, and wash day drudgery is a thing of the past.

Now every woman can enjoy workless washdays—freedom from washday toil, new leisure, new economy. The Bendix, which is the successor to the washing machine, has revolutionized home laundering automatically. Without attention the Bendix does your entire week's washing for you, not a single disagreeable task to do, not even to touch water. The Bendix makes clothes cleaner, whiter and more sanitary.

The Bendix Home laundry is first in the line of washing machines, and you will be surprised how it handles silks, rayons, laces—even the heaviest woolen blankets and clothes.

The Bendix Home laundry is distributed by the United Electric Service, Inc., located at 308 North Third street, Monroe.

Thirty-seven international telephone circuits are in operation.

The New Craze Popularized by WALTER WINCHELL

CONFUCIUS SAY:



★ If you feel you have no faults, that's another. *($5 Prizewinner).*

★ Too many persons' signatures are specimens of their handwritings. *($5 Prizewinner).*

★ It is easy to talk, but hard to say something. *($5 Prizewinner).*

★ To have last word with a woman, apologize. *($5 Prizewinner).*

(Today's fifth Prizewinner is in drawing).

* * *

No matter how much he likes cooing and billing before marriage, husband dislikes the "billing" after it.

The "Best Families" must always expect the worst things to be said about them.

Some do not see the forest for the trees, but some only see firewood in the forest.

He who echoes another's bright lines is only a half-wit.

The less said, the easier to speak the truth.

Every one knows a cure when he's well.

★ $5 PRIZEWINNER

Copyright, 1940, by King Features Syndicate, Inc.

$5 each will be paid for five best original Confucius Sayings sent each week day to Confucius Say, Box 459, Grand Central P. O., N. Y. C. In case of ties, duplicate prizes will be awarded. Entries close noon, Mar. 31.

TALLULAH HOLDS SERVICES

TALLULAH, La., March 23.—(Special)—Pre-Easter services have been held at the Methodist church each night this week by the Methodist and Presbyterian churches with Rev. D. W. Poole and Rev. H. N. Alexander alternating in delivering the sermons. Special music was presented at each service.

AMERICA'S LOWEST PRICE for a big 6.72 cubic foot full-featured 1940 Refrigerator!



ENJOY ALL THESE M-W FEATURES!

FOOD FROSTER Has tray cover and meat rack!

JIFFY TRAYS All trays have cube releases.

TRAY RELEASES No more ice-bound trays!

1-PC. FREEZER Makes 10 lbs. ice at a time!

VEGETABLE BINS Two glass-top bins! 24-qt.

Never before a refrigerator buy like this! 164.95

14 SENSATIONAL NEW MODELS TO CHOOSE FROM!

● Five-year Protection Plan! ● Adjustable sliding shelves!
● 15.93 sq. ft. shelf area! ● Automatic reset defrosting!
● Complete with four-piece matched Ulue ovenware china set!

Every new development and refinement is here! Every luxury feature that could be devised by the best engineering brains in America! All are in this amazing new M-W! Yes... all are here and at a price that we frankly believe will make you gasp in wonderment! For never have we seen such refrigerator value!

Here is stirring proof of Wards ability to save you money through direct distribution methods! Check every feature of this big beautiful refrigerator! Compare anywhere with makes costing up to $45 more! Note the silent-sealed mechanism! Don't delay a day! Come now and see America's biggest refrigerator buy!

$5 DELIVERS ANY OF THESE REFRIGERATORS!
Enjoy the convenience and economy of a beautiful new M-W... while you pay for it! Low monthly payments with usual carrying charge.

Extra! BIG 6.2 CU. FT. 1940 MODEL

Why pay more? You save up to $25 on this M-W!

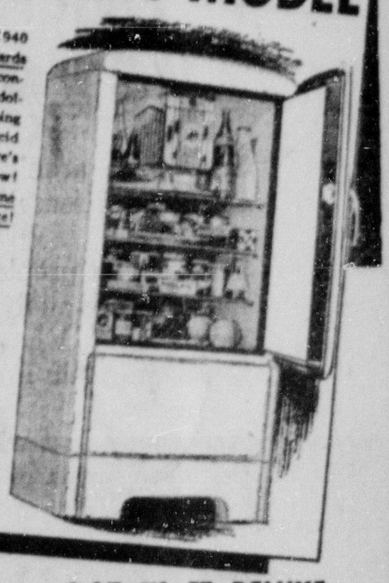
88.95

$5 DOWN
$5 Monthly Carrying Charge

Just imagine! A brand new 1940 M-W at the lowest price in all Wards history! The same massive steel construction you'd expect to pay dollars more for! The same gleaming white Dulux exterior... and acid resisting porcelain interior! Here's value that calls for action now! Don't take our word for it! But come... see... and compare anywhere! Convince yourself!

• Automatic inside light! • 1-pc. Speedy Freezer! • Crystal chill tray! • 10-position control! • Big all-steel cabinet!

5-YR. PROTECTION PLAN



EXTRA FEATURED 6.2 FT.
Priced less than "stripped" models
104.95
Compare! 13.7 sq. ft. shelf area. Vegetable bin... 4 shelves (2 sliding)... Speedy Freezer.. $5 Down*

BIG DELUXE FEATURED
Equals Others Up To $40 More!
118.00
Imagine! Food froster... Vegetable bin... 3 jiffy trays... 6.4 cu. ft. with 13.4 sq. ft. shelf... $5 Down*

6.45 CU. FT. DELUXE!
Compare Others At $45 Higher!
139.95
4 jiffy trays with releases... 26-Qt. vegetable bin... covered food froster.... Only $5 Down*

FINEST M-W DELUXE!
Why Pay $30-$50 More Elsewhere?
149.95
6.72 cu. ft.... 15.23 sq. ft. shelf area... 4 jiffy trays with automatic releases.. water jug...$5 Down*

9.37 CU. FT. DELUXE
Priced $55 More In Most Stores!
154.95
19.85 sq. ft. shelf area.. Covered food froster... 6 jiffy trays.. twin vegetable bins... $5 Down*

All M-W Refrigerators Are Backed by Our 5-Year Protection Plan!

MONTGOMERY WARD

Before You Buy Any Refrigerator See How Much Wards Save You!

124-126 N. Third Street Phone 118

ELECTROLUX GIVES LENGTHY SERVICE

First In The Line Of Refrigeration; No Moving Parts To Wear

You're assured of long service and permanent silence when you buy a Servel Electrolux refrigerator. It has no moving, wearing parts and is first in the line of refrigeration says G. F. Becker, general manager of United Electric Service Distributors for Servel.

Year after year, Servel Electrolux keeps you the same dependable money-saving service that it did the first month you had it in your home. That's because the modern refrigerator has no moving parts in its freezing system. Nothing to wear or lose efficiency, nothing to cause noise. Five million dollars was paid for the Servel Electrolux method of freezing with heat. And no other refrigerator can use this amazing invention. Heat from a single burner operates the refrigerant which produces constant cold and cubes of ice silently, without fail. Servel Electrolux needs no electricity, no water at all.

Constant, steady cold in Servel Electrolux assures safe protection and keeps perishable foods fresh for days. Steaks, roasts, fowl and other fresh meats stay juicy and full of flavor. You can gather vegetables at your convenience and keep them crisp until you're ready to use them. Leftovers can be saved and made over into new tasty dishes. And it's easier to give children the proper diet, because you keep their milk and other foods always sweet and wholesome.

Steps are saved in baking and cooking with foods near at hand in Servel Electrolux. Meals can be prepared in advance; double quantities cooked for future meals.

This modern "first" refrigerator saves you money, too. It cuts costly food spoilage due to poor protection. Permits you to buy in quantity—take full advantage of all food "specials."

Even in hottest summer weather, there are always lots of ice cubes in your Servel Electrolux for cooling drinks. You'll appreciate cubes in time of sickness, too, for ice packs.

Servel Electrolux refrigerators operate on natural gas, kerosene or butane or bottled gas. Besides household Servel Electrolux refrigerators, there are models designed for commercial use in stores and dairies.

A full line of 1940 Servel Electrolux refrigerators are on display at United Electric Service, Inc., 306 North Third street, and at the establishments of Servel dealers throughout northeast Louisiana.

OFFICIAL



G. F. Becker, above, is general manager of United Electric Service, Inc.

NEW COLDSPOT IS THING OF BEAUTY

Sears Manager Highly Enthusiatic Over His Refrigeration Line

Hal Hodges, manager of the local Sears Roebuck store, announces the complete line of 1940 Coldspot refrigerators is now on display.

Enthusiastic over the new models Mr. Hodges invites the public of Monroe, West Monroe and northeast Louisiana to view the 1940 improvements. In a statement Saturday Mr. Hodges said:

"Coldspot is truly the big name in refrigeration circles today. During the past ten years it has steadily climbed to the top in electric refrigeration sales until at the present time one out of every six electric refrigerators sold is a Coldspot.

"And why shouldn't Coldspot be at the top in refrigerator sales? It was the first to give the average family the size refrigerator that it needed at a price it could afford to pay. From the very first models built right up to those beautiful 1940 models each year brought new thrills to Mr. and Mrs. America.

"Coldspot is built by Sears and sold by Sears. Coldspot is built in one of the oldest, largest and most modern factories where supreme quality is an old tradition. Those glistening 1940 models now on display at Sears incorporate all those features known to the great refrigeration industry.

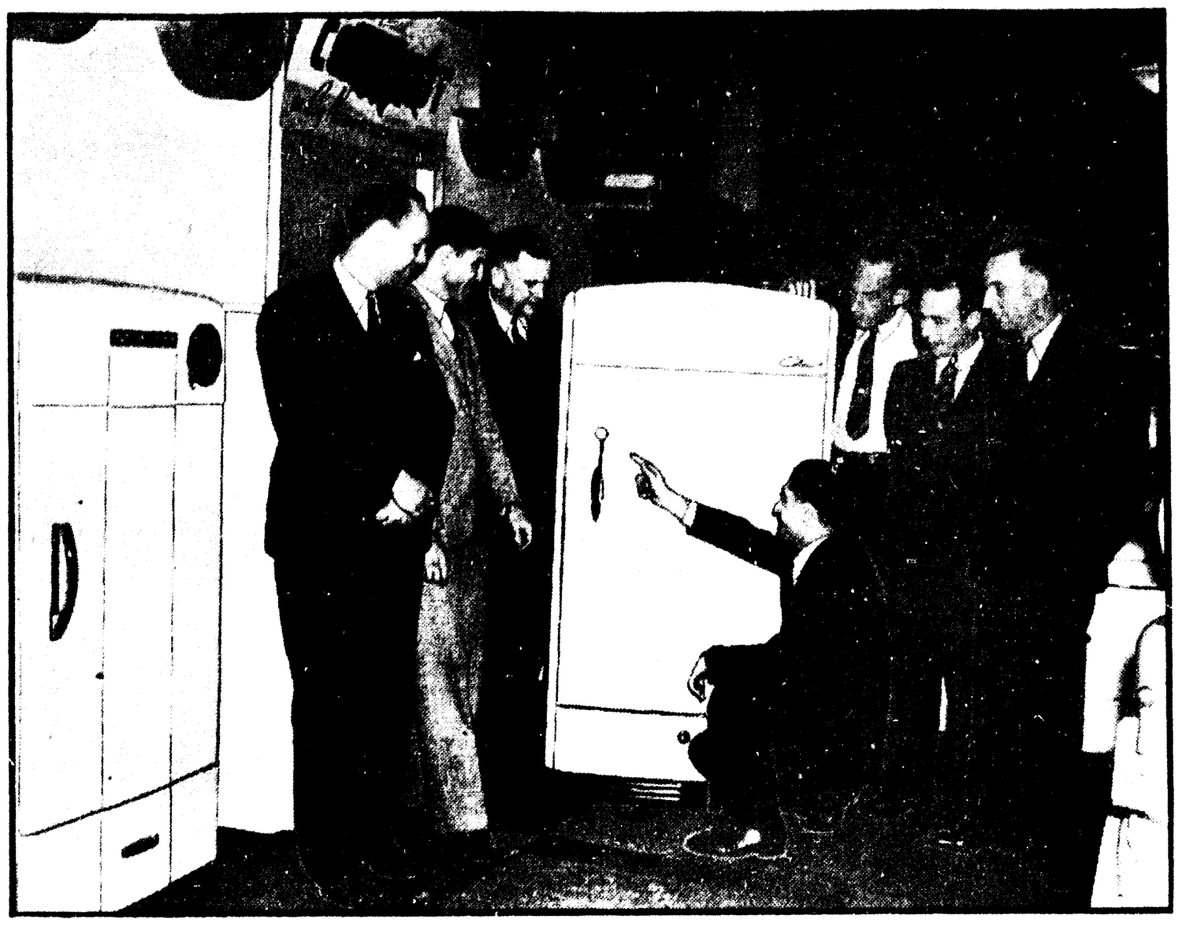
"See the 1940 Coldspot and thrill to its natural beauty. Check its many exclusive features. Find out what a "banderized" steel cabinet means. See the stainless steel shelves and accessories in the deluxe models. Notice the concealed door hinges. Thrill to the sanitary 'freezlex' that stacks thereby giving you greater storage space.

"Try to visualize the many different items you can store in the famous handibin exclusive with Coldspot. Compare the new polarex meat storage with the old-fashioned defrost tray. Count the ice cubes and observe the convenient arrangement of the ice trays in the roomy ice compartment.

"Don't fail to see the famous Coldspot current cutter rotorite superposer unit that gives more power than will ever be needed even during the hottest weather. Read Sears' famous five-year guarantee on the Coldspot unit and learn about their equally famous service policy.

"After you have thrilled to Coldspot's beauty, quality and dependability you have the biggest surprise and the most pleasant one left, the price. It's so far below what you would expect to pay that you'll just naturally join the thousands of others and say, 'Make mine Coldspot.'"

THEY BELIEVE 'COLDSPOT' FINEST ON MARKET!



Sears appliance salesmen get the "inside dope" on the 1940 Coldspot refrigerator from Sales Manager Cal Welsh. According to Cal, the 1940 Coldspot sales are setting a new high in Monroe due to Coldspot's great popularity and the efforts of the men pictured above, all of whom have been selling Coldspots from two to ten years. Left to right, are: Assistant Manager Fred Johnson, Walter Reed, Robert (Pops) Owen, Frank (Oldfolks) Sprague, Truard Breard, and General Manager Hal Hodges. Mr. Welch is pictured as he pointed out one of the convenient features of the Coldspot.

NEW RADIOS AT UNITED ELECTRIC

Firm Appointed Distributors For Stromberg-Carlson Line

The United Electric Service, Inc., 306 North Third street, has been appointed distributors for Stromberg-Carlson radios, the radio with the Carpinchoe speaker.

"Music and voices on any program are reproduced with greater fidelity due to inclusion of the Labyrinth and Carpinchoe leather speaker, Stromberg-Carlson patented tonal features," G. F. Becker declared.

"The function of the absorbent-lined Labyrinth tube is to blot-up unwanted 'boom' occasioned by cavity resonance and to increase the number of bass notes reproduced. Similarly, the purpose of the speaker-cone being suspended by soft, flexible Carpinchoe leather is to absorb distortions set up by the speaker and to increase the number of treble notes reproduced.

"As a result of the combined use of these features, distortions ordinarily present are eliminated, and since more of the tones and overtones broadcast are reproduced, tone quality is endowed with greater realism. Separate bass and treble tone controls are provided so the tone can be adjusted to suit personal tastes.



Happy

EASTER

to

Everyone



Ouachita National Bank

Monroe West Monroe

MEMBER FEDERAL RESERVE SYSTEM

Horse-Sense

Psychology

Big words aren't necessary for scientific discussion.

The deepest problems of modern living can be analyzed best by the psychologist who uses common sense and plain English.

And that's just what you get in the new series of short articles to appear daily in



DR. LAIRD

Monroe News-Star

STARTING MONDAY

Watch for the Series . . .

Right or Wrong About People

by Donald A. Laird, Ph. D., Sc. D.

'TODAY'S RADIO PROGRAM

STATIONS THAT MAKE UP THE NETWORKS

(Note: Refer to this box for stations of networks indicated after each program item. All programs are carried by key stations and basic chains or groups thereof unless specified.)

NBC-WEAF (RED): Basic — East: weaf wfbr wnac wben wtam wwj wtic kyw wcae wesh wjar wgy wrc wdel wtag wfbg wjac weeu wraw wspd; **Midwest:** wmaq who wire wdaf wtmj kstp wow ksd; **South:** wmbg wsb wbre wjdx wmc wsmb wfaa wbap kprc kark wky woai ktbs kvoo; **Mountain:** koa kdyl

NBC-WJZ (BLUE): Basic — East: wjz wbal wbz wice webr whk wxyz wfil kdka wean wham wbza wsyr wmal waby wlew wtjn wnbc wmff; **Midwest:** wmt wcar wis kso wowo wren wtcn kwk well wbcm wfdf wibm wjim kowh kma kscj; **South:** wrtd kfdm kgko kxyz ktok waga kjbo wskn kths wmps wdsu; **Mountain:** kvod klo kuta

NBC OPTIONAL STATIONS operate either RED or BLUE—**East:** wsan wrdo wibz wlw wsai wcol wing wkbo wgal wfea wbow wbre work whiz cmx cbf cbm cfcf cgi; **Midwest** webc wgbf wgl wood wiba kvsm krnr wcfl ksoo kfam kans wefi kfyr wday koam kgbx; **South:** wgky wcls whlk wtar wike wtmn wsoc wis wfbc wptf kfax wlak wiod wfla wsun kgne wapo kris wrol wala wcoa krgv wave wsm wsav; **Mountain:** koh kghl kido kgir kpfa ksei kffi kob ktsm kghb

CBS-WABC: BASIC — East: wabc woko wcoa weei wgr wkbw wcky wgar wdrc wcau wjas wpro wfbl wjsv; **Midwest:** wbbm krnt wfbm kmbc kfab whas kmox. **OTHER STATIONS: East:** wade wabi wnbf wbna, whlo wjr wesg whp ekac wgan whec wkaq wgbi wmas wnbx cftb wibx whry wore wkbn; **Midwest:** woc wkbh wdal weoa wind wtaq wmfg kwbh kglo wisn weco koil wmbd wsbt wibw whib kfh wnax; **South:** waim wwnc gst wrdw wapi wcsc wchs wht wdod wrbl krld wdnc wmmm wbig ktrh wmbr wnox klra wmaz wree wcsc wgam wsfa wlac wwl koma wdbo wpar wrva wdbj wtsa wtoc kwkh wdae ktul wjno wwva kwft wsjs; **Mountain:** kggm kvor klz kfbb kgvo kov ksl kvsf ktuc **MBS-WOR-WGN—BASIC:** wor wgn wrok cklw whk wcle waby wsay weny wbax wfil whal wol wrva wcae wlw wkrc whke wral walr wjcj wstp wsoc wiap wsix wgrc wcmi; **New England:** wicc wtht watr wspr wfea waab winh wibx wlbz wrdo wlih wean wsad wnbh whal wceu whik wayb; **Midwest:** whbb kwk wdgy webc wdsm kso wmt koil kfor whb ktsw kggf; **South:** ktok kada kcrc komo khbx kgff kjfz kbrc know kbst wrr kxyz kgkl kabc krrv kpac ktem wcmc waco; **Mountain:** kfel kfka. (Note: Some MBS stations also in other chains.

SUNDAY, MARCH 24

Eastern Standard P. M.—Subtract One Hr. for CST, 2 Hrs. for MT.

(Changes in programs as listed due to last minute network corrections)

12:00—Story of All of Us — nbc-weaf
Radio City Concert Orch. — nbc-wjz
Major Bowes and Family—cbs-wabc
Don Arres, Tenor, Orchest.—mbs-wor
12:15—Vernon Crane Story—nbc-weaf
Fifth Ave. Easter Parade—mbs-wor
12:30—On Your Job Prog. — nbc-weaf
Salt Lake Choir & Organ—cbs-wabc
Talk, American Wildlife—mbs-chain
12:45—March of Health — mbs-chain
1:00—Music for Moderns — nbc-weaf
The Pilgrimage of Poetry—nbc-wjz
Church of the Air Sermon—cbs-wabc
Easter at Atlantic City — mbs-wor
1:15—Vass Family in Songs—nbc-wjz
Betty and Buddy in Songs—mbs-wor
The Singing Canaries—mbs-midwest
1:30—In Hollywood Today—nbc-weaf
Orchestra and Its Vocalists—nbc-wjz
News; "Grand Hotel" — cbs-wabc
Sunday's Lutheran Hour—mbs-chain
1:35—Styles in the Songs—cbs-Dixie
2:00—String Symph. — nbc-weaf-east
Smoke Dreams, Orch.—nbc-red-west
Great Play "Captain Jinks"—nbc-wjz
Democracy in Action—cbs-wabc-net.
Mystery History in Quiz—mbs-chain
2:30—Chicago's Roundtable—nbc-weaf
B. Elliott's Melodies—cbs-wabc-east
Anson Weeks Orch. — cbs-midwest
The MacFarland Twins—mbs-chain
3:00—I Want a Divorce — nbc-weaf
Oscar Shumsky & Violin — nbc-wjz
New York's Philharmonic—cbs-wabc
Meditation and Melodies — mbs-wgn
3:15—Foreign Policy Talk — nbc-wjz
3:30—News of Europe—nbc-weaf-east
We the Wives Quiz — nbc-red-west
Tapestry Musicale, Orch.—nbc-wjz
Haven of Rest, Hymns — mbs-chain
Canaries rpt.—wgn-wcae-wkrc-whbf
3:45—Songs of Yvette—nbc-weaf-east
4:00—Dancing Music Orch.—nbc-weaf
National Vespers by Radio—nbc-wjz
Nobody's Children, Drama—mbs-net.
4:30—The World Is Yours—nbc-weaf
Swing Ensembles in Action—nbc-wjz
The Pursuit of Happiness—cbs-wabc
The Shadow — to mbs-New England
Lutheran Hour rpt. — mbs-midwest
5:00—Dance Music Orches.—nbc-weaf
Moylan Sisters, Song — nbc-wjz-east
Edward Davies Song—nbc-blue-west
Dave Elman Hobby Lobby—cbs-wabc
Going South Vocal Prog.—cbs-Dixie
The Musical Steelmakers—mbs-wor
5:15—Bob Becker on Dogs—nbc-weaf
Vincente Gomez & Guitar — nbc-wjz
5:30—Serial "Crossroads" — nbc-weaf
Opera Auditions of the Air—nbc-wabc
Ben Bernie and Lew Lehr—cbs-wabc
Shadow (repeat) — mbs-wor & west
6:00—The Catholic Service—nbc-weaf
News; Dance Music Orch.—nbc-wjz
Conrad Nagle and Theater—cbs-wabc
Fifth Row, Center, Var. — mbs-chain
Musical Steelmakers rpt.—waab-only
6:30—Ted Weems & Quiz — nbc-wjz
The Cavalcade of Hits — nbc-wjz
Gene Autry and Melodies—cbs-wabc
Show of the Week Orches.—mbs-wor
7:00—Jack Benny & Mary—nbc-weaf
European War Boardcast — nbc-wjz
European War Broadcast—cbs-wabc
The Bach Cantata Series—mbs-wor
7:30—Bandwagon Orchest.—nbc-weaf
Mr. District Attorney, Play—nbc-wjz
The Screen Guild — cbs-wabc-basic
Potpourri of Weekend—cbs-midwest
Dancing Music Orchestra—mbs-wgn
7:45—Berlin's War News—mbs-chain
8:00—Chas. McCarthy Prog.—nbc-weaf
NBC's Concert Orchestra — nbc-wjz
Orson Welles Drama—cbs-wabc-east
Ellery Queen Drama—cbs-wabc-west
American Forum, Talks — mbs-wor
8:30—"One Man's Family"—nbc-weaf
Voice of Hawaiian Musical—nbc-wjz
Think You Know Music — cbs-west
8:55—Elmer Davis, News — cbs-wabc
9:00—The Merry Go Round—nbc-weaf
Walter Winchell's Column—nbc-wjz
Sunday Eve. Con. Hour — cbs-wabc
Old-Fashioned Revival — mbs-chain
9:15—"The Parker" Family—nbc-wjz
9:30—Album Familiar Mus.—nbc-weaf
Irene Rich's 15-min. Play — nbc-wjz
9:45—Bill Stern and Sports—nbc-wjz
10:00—Phil Spitalny's Girls—nbc-weaf
European War; Orchestra—nbc-wjz
Ellery Queen repeat—cbs-wabc-east
Orson Welles repeat—cbs-chain-west
Good Will Hour via Radio—mbs-wor
10:30—NBC Quartet — nbc-weaf-basic
Home Town, Un-Inc.—nbc-red-south
Cheerio's Musical Mosaics—nbc-wjz
You Know Music repeat — cbs-east
11:00—News Broadcast—nbc-weaf-wjz
Irene Rich in repeat—nbc-blue-west
Paul Sullivan News — cbs-wabc-east
Dancing Music Orchestra—cbs-west
Tunes for the Dancing — mbs-chain
11:05—Dance Music till 1 — nbc-chains
11:15—Dancing Music till 2 — cbs-mbs
11:30—Benny rpt. (30 m.)—nbc-red-w.
12:00—P. Sullivan's rpt.—cbs-midwest

Rayville

Mrs. Tom Burk and daughter, Mary Ann, of Columbia, spent the week-end with Mr. and Mrs. Carl Earl and other relatives.

Mrs. Fred Morgan, Mrs. H. A. Mangham, Mrs. E. B. Lipscomb, Miss Helen Morgan and Mrs. George Purvis were visitors in Shreveport.

Clarence Salmon, III, of Minden is visiting his aunt, Mrs. Hugh Stodghill, and other relatives.

Dr. and Mrs. T. M. Sayre have as their guests Mrs. Sayre's father, M. C. Carter, and sister, Mrs. Scott Chotin, of New Orleans.

G. Frank Purvis, Jr., of Baton Rouge spent the past week-end with his parents, Mr. and Mrs. G. F. Purvis.

The Black Cat Bridge club met with Mrs. L. N. Dunaway as hostess.

Before the games were played a short business session was held to elect new officers for the club. Mrs. Marvin Stodghill was elected president and Mrs. W. D. Cotton, secretary.

The high score club prize was won by Mrs. Carey J. Ellis, high score guest prize by Miss Rebecca Parks and bingo prize by Mrs. Reggie Jones.

Refreshments were served to Mrs. W. D. Cotton, Mrs. Carey J. Ellis, Mrs. Marvin Stodghill, Mrs. Hugh Stodghill, Mrs. Gene Spiers, Miss Robbie Binion, Mrs. Carrie Hennington, Mrs. Roy Williams, Mrs. Reggie Jones, Mrs. Sam Fragala, Miss Rebecca Parks, Mrs. William Hensley, Miss Mary Runyan Sartor, and Mrs. J. B. Thompson, Jr.

Circle No. 3 of the Methodist Missionary society met at the home of Mrs. W. L. Calhoun, Jr., with 14 members present.

During the business session an interesting report was given by Mrs. E. F. Justice, the treasurer. Mrs. T. E. Speight gave the devotional and Mrs. Calhoun led the lesson for the afternoon.

Mrs. Hugh Stodghill spent the week-end in Minden with her brother and sister-in-law, Mr and Mrs Clarence Salmon.

Miss Beth Tillman had as her week-end guest her sister, Miss Edwina Tillman, and Miss Aline McLain of Mangham.

Marion

Mrs. Emma Nettles attended the state convention of the Order of the Eastern Star in Shreveport as a delegate of the Marion chapter.

Mrs. Orelle Watson of the high school faculty made an address on "Guidance in the Junior High School" at the annual guidance conference held at the Junior college in Monroe.

Miss Vivian Kilpatrick, who teaches in Downsville, spent the week-end at home.

Mrs. E. J. Gulley and Mrs. B. K. Watson were visitors to Monroe.

Mr. and Mrs. A. B. Taylor of Alexandria were the guests of his parents, Mr. and Mrs. J. A. Taylor, here.

E. T. Powell, who recently underwent an operation in Monroe, has returned home and is getting along nicely.

Miss Merle Gresham and Mrs. Johnnie Gresham of Springhill were the week-end guests of relatives in Marion.

Mr. and Mrs. Robert Gamble of Mansfield were the week-end guests of relatives here.

J. L. Powell of Holly Ridge visited relatives here.

Mr. and Mrs. B. J. Green and Mrs. Coma Prophit of Monroe were the Sunday guests of relatives here.

Mr. and Mrs. Jack Kilpatrick of Farmerville visited relatives here.

Lamar Reeves of Pensacola, Fla., is the guest of his parents here.

Mrs. P. H. Smith of Center, Tex., is the guest of her daughter, Mrs James A. Dean.

A cyclone travels over continents, lasting for days, but after it has roared on its way, the damage may not be worth mentioning. A tornado, in its few minutes of existence, leaves death and destruction.

Waterproof

Mrs. Larrie Ratcliff, Misses Edna and Betty Alice Ratcliff and Mrs. Charles Ratcliff of Leesdale, Miss., were guests of Mr. and Mrs. Ferd Godbold on Alabama plantation on Lake St. John.

Mr. and Mrs. Leonard Lapoo and Billy St. John motored to Alexandria.

Mrs. J. W. Crow was a recent guest of her sister, Mrs. J. M. Mitchel, and Mr. Mitchel. Mrs. Crow was en route to her home in St. Joseph after a recent visit with relatives in Greenville, Miss.

Mrs. E. B. Gillis was called to Pearl River, Miss., last week by the serious illness of her brother, James Craddock.

Mrs. Barbin, the former Edna May Ryther of Port Arthur, Tex., was a guest of Mrs. Zelma Gould.

Among those motoring to Monroe to see "Gone With the Wind" were Mrs. Blanton Evans, Mrs. Richard Whitney of St. Joseph, Mrs. E. D. Coleman, Mrs. Lulu Coleman, Miss Birdie Coleman, Mrs. Kirk Hazlip, Mr. and Mrs. David Miller, Mr. and Mrs. Peter Hayes, Mr. and Mrs. Ben Chase and Miss Rose Guice.

Joe Pressler was a guest of friends.

Mr. and Mrs. Arch Applegate arrived this week from Orlando, Fla., where they spent the winter. They expect to stay several months with their son, Don Applegate, on Winona plantation on Lake St. John before returning to their home at Atlanta, Ill.

Mesdames E. L. Collins and C. L. Chenault attended the council and conference meeting of the Methodist church in New Orleans.

George Johns of Gloster, Miss., was a guest this week of his sister, Mrs. Earl Hunter, and Mr. Hunter.

Mrs. Zelma Gould, Miss Gertrude Hawkins, Mrs. Louise Smith, Mrs. Ferd Godbold and Mrs. Otey motored to Natchez.

THE SENSATION OF 1940

THIS GIANT NEW ZENITH SUPER 8

REG. U. S. PAT. OFF.



Only ZENITH HAS ALL THESE FEATURES

- 8 POWERFUL TUBES
- OVERSIZED WALNUT CABINET
- SUPER SENSITIVITY
- GIANT CHASSIS
- ROTOR WAVEMAGNET
- BIG BLACK DIAL
- SHORT WAVE AERIAL
- 6 BUTTON RADIORGAN
- TELEVISION SOUND CONNECTIONS
- EXTENDED RANGE 6 BUTTON AUTOMATIC TUNING

★

8S463—Eight-tube superheterodyne with Rotor Wavemagnet Aerial, Radiorgan, Automatic Tuning, Big Black Dial, Outer Circle R.F. Circuit, Television Sound Connection, 10 in. Speaker, receives American, foreign broadcasts, police, amateur, aviation, ships. 41 inches high. Walnut finish.

★

Reg. Price $89.95

For Your Old Radio $30.00

● "Just the radio I've always hoped to own" you'll say, when you've listened to this great new 1940 Super 8 . . . Packed and jammed full of the kind of quality and performance that have made Zenith the standard of value in radio. Liberal allowance for your old radio.

YOU PAY ONLY $59.95

Just think of it— EASY TERMS

THIS SENSATIONAL RADIO OFFER IS FOR A LIMITED TIME ONLY—DON'T MISS THIS VALUE

MASSEY SERVICE

520 Jackson Phone 603

ELECTROLUX GIVES LENGTHY SERVICE

First In The Line Of Refrigeration; No Moving Parts To Wear

You're assured of long service and permanent silence when you buy a Servel Electrolux refrigerator. It has no moving, wearing parts and is first in the line of refrigeration, says G. F. Becker, general manager of United Electric Service, distributors for Servel.

Year after year, Servel Electrolux brings you the same dependable, money-saving service that it did the first month you had it in your home. That's because this modern refrigerator has no moving parts in its freezing system. Nothing to wear or lose efficiency, nothing to cause noise. Five million dollars was paid for the Servel Electrolux method of freezing with heat. And no other refrigerator can use this amazing invention. Heat from a single burner circulates the refrigerant which produces constant cold and cubes of ice—silently, without fail. Servel Electrolux needs no electricity, no water at all.

Constant, steady cold in Servel Electrolux assures safe protection and keeps perishable foods fresh for days. Steaks, roasts, fowl and other fresh meats stay juicy and full of flavor. You can gather vegetables at your convenience and keep them crisp until you're ready to use them. Leftovers can be saved and made over into new tasty dishes. And it's easier to give children the proper diet, because you keep their milk and other foods always sweet and wholesome.

Steps are saved in baking and cooking with foods near at hand in Servel Electrolux. Meals can be prepared in advance; double quantities cooked for future meals.

This modern "first" refrigerator saves you money, too. It cuts costly food spoilage due to poor protection. Permits you to buy in quantity—take full advantage of all food "specials."

Even in hottest summer weather, there are always lots of ice cubes in your Servel Electrolux for cooling drinks. You'll appreciate cubes in time of sickness, too, for ice packs.

Servel Electrolux refrigerators operate on natural gas, kerosene or butane or bottled gas. Besides household Servel Electrolux refrigerators, there are models designed for commercial use in stores and dairies.

A full line of 1940 Servel Electrolux refrigerators are on display at United Electric Service, Inc., 306 North Third street, and at the establishments of Servel dealers throughout northeast Louisiana.

OFFICIAL



G. F. Becker, above, is general manager of United Electric Service, Inc.

NEW COLDSPOT IS THING OF BEAUTY

Sears Manager Highly Enthusiatic Over His Refrigeration Line

Hal Hodges, manager of the local Sears Roebuck store, announces the complete line of 1940 Coldspot refrigerators is now on display.

Enthusiastic over the new models, Mr. Hodges invites the public of Monroe, West Monroe and northeast Louisiana to view the 1940 improvements. In a statement Saturday Mr. Hodges said:

"Coldspot is truly the big name in refrigeration circles today. During the past ten years it has steadily climbed to the top in electric refrigeration sales until at the present time one out of every six electric refrigerators sold is a Coldspot.

"And why shouldn't Coldspot be at the top in refrigerator sales? It was the first to give the average family the size refrigerator that it needed at a price it could afford to pay. From the very first models built right up to those beautiful 1940 models each year brought new thrills to Mr. and Mrs. America.

"Coldspot is built by Sears and sold by Sears. Coldspot is built in one of the oldest, largest and most modern factories where supreme quality is an old tradition. Those glistening 1940 models now on display at Sears incorporate all those features known to the great refrigeration industry.

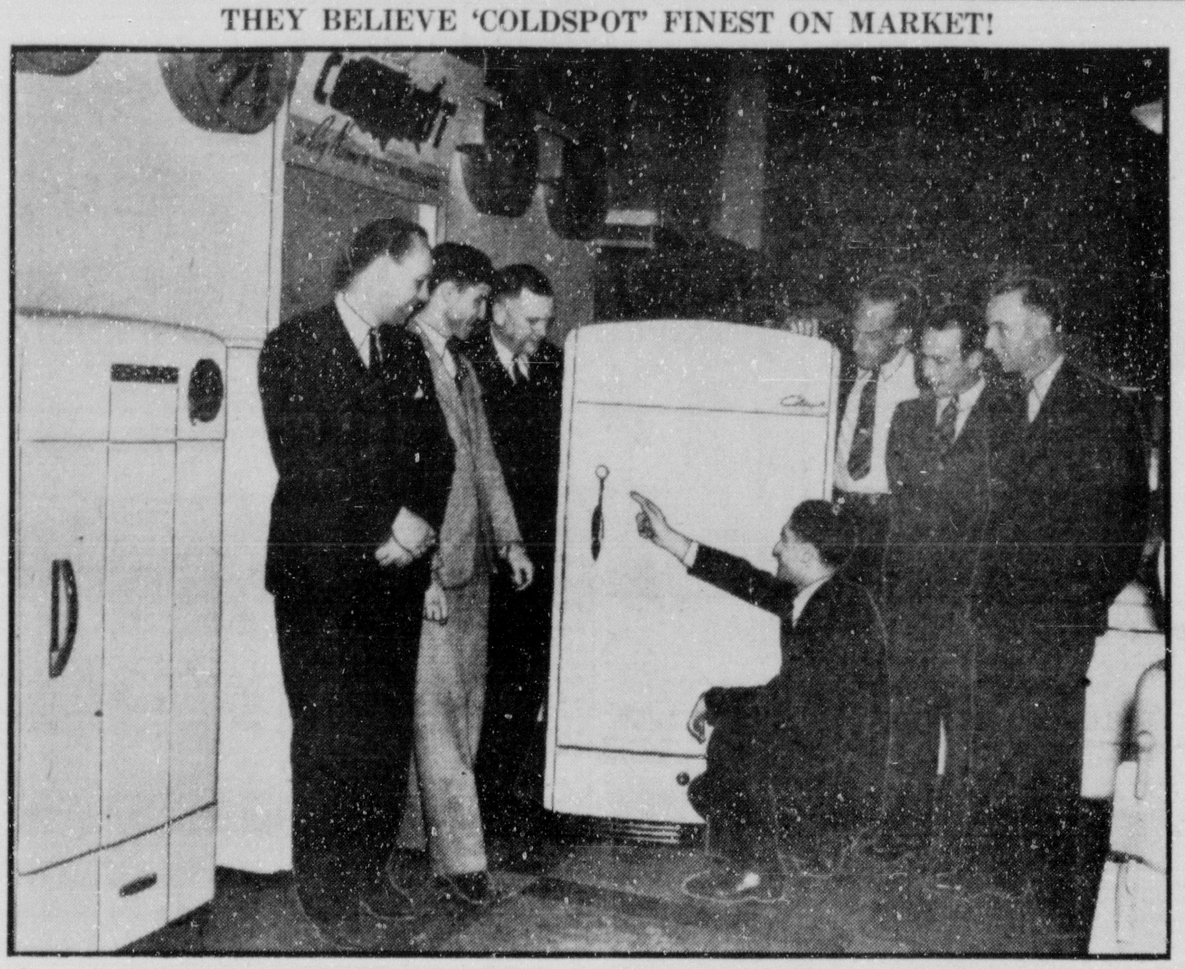
"See the 1940 Coldspot and thrill to its natural beauty. Check its many exclusive features. Find out what a "banderized" steel cabinet means. See the stainless steel shelves and accessories in the deluxe models. Notice the concealed door hinges. Thrill to the sanitary 'foodex' that stacks thereby giving you greater storage space.

"Try to visualize the many different items you can store in the famous handibin exclusive with Coldspot. Compare the new polarex meat storage with the old-fashioned defrost tray. Count the ice cubes and observe the convenient arrangement of the ice trays in the roomy ice compartment.

"Don't fail to see the famous Coldspot current cutter rotorite superposer unit that gives more power than will ever be needed even during the hottest weather. Read Sears' famous five-year guarantee on the Coldspot unit and learn about their equally famous service policy.

"After you have thrilled to Coldspot's beauty, quality and dependability you have the biggest surprise and the most pleasant one left, the price. It's so far below what you would expect to pay that you'll just naturally join the thousands of others and say, 'Make mine Coldspot.'"

THEY BELIEVE 'COLDSPOT' FINEST ON MARKET!



Sears appliance salesmen get the "inside dope" on the 1940 Coldspot refrigerator from Sales Manager Cal Welsh. According to Cal, the 1940 Coldspot sales are setting a new high in Monroe due to Coldspot's great popularity and the efforts of the men pictured above, all of whom have been selling Coldspots from two to ten years. Left to right, are: Assistant Manager Fred Johnson, Walter Reed, Robert (Pops) Owen, Frank (Oldfolks) Sprague, Truard Breard, and General Manager Hal Hodges. Mr. Welch is pictured as he pointed out one of the convenient features of the Coldspot.

NEW RADIOS AT UNITED ELECTRIC

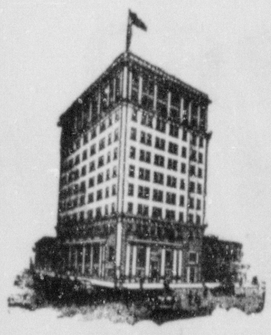
Firm Appointed Distributors For Stromberg-Carlson Line

The United Electric Service, Inc., 306 North Third street, has been appointed distributors for Stromberg-Carlson radios, the radio with the Carpinchoe speaker.

"Music and voices on any program are reproduced with greater fidelity due to inclusion of the Labyrinth and Carpinchoe leather speaker, Stromberg-Carlson patented tonal features," G. F. Becker declared.

"The function of the absorbent-lined Labyrinth tube is to blot-up unwanted 'boom' occasioned by cavity resonance and to increase the number of bass notes reproduced. Similarly, the purpose of the speaker-cone being suspended by soft, flexible Carpinchoe leather is to absorb distortions set up by the speaker and to increase the number of treble notes reproduced.

"As a result of the combined use of these features, distortions ordinarily present are eliminated, and since more of the tones and overtones broadcast are reproduced, tone quality is endowed with greater realism. Separate bass and treble tone controls are provided so the tone can be adjusted to suit personal tastes.



Happy EASTER to Everyone



Ouachita National Bank
Monroe West Monroe
MEMBER FEDERAL RESERVE SYSTEM

Rayville

Mrs. Tom Burk and daughter, Mary Ann, of Columbia, spent the week-end with Mr. and Mrs. Carl Earl and other relatives.

Mrs. Fred Morgan, Mrs. H. A. Mangham, Mrs. E. B. Lipscomb, Miss Helen Morgan and Mrs. George Purvis were visitors in Shreveport.

Clarence Salmon, III, of Minden is visiting his aunt, Mrs. Hugh Stodghill, and other relatives.

Dr. and Mrs. T. M. Sayre have as their guests Mrs. Sayre's father, M. C. Carter, and sister, Mrs. Scott Chotin, of New Orleans.

G. Frank Purvis, Jr., of Baton Rouge spent the past week-end with his parents, Mr. and Mrs. G. F. Purvis.

The Black Cat Bridge club met with Mrs. L. N. Dunaway as hostess.

Before the games were played a short business session was held to elect new officers for the club. Mrs. Marvin Stodghill was elected president and Mrs. W. D. Cotton, secretary.

The high score club prize was won by Mrs. Carey J. Ellis, high score guest prize by Miss Rebecca Parks and bingo prize by Mrs. Reggie Jones.

Refreshments were served to Mrs. W. D. Cotton, Mrs. Carey J. Ellis, Mrs. Marvin Stodghill, Mrs. Hugh Stodghill, Mrs. Gene Spiers, Miss Robbie Binion, Mrs. Carrie Hennington, Mrs. Roy Williams, Mrs. Reggie Jones, Mrs. Sam Fragala, Miss Rebecca Parks, Mrs. William Hensley, Miss Mary Runyan Sartor, and Mrs. J. B. Thompson, Jr.

Circle No. 3 of the Methodist Missionary society met at the home of Mrs. W. L. Calhoun, Jr., with 14 members present.

During the business session an interesting report was given by Mrs. E. F. Justice, the treasurer. Mrs. T. E. Speight gave the devotional and Mrs. Calhoun led the lesson for the afternoon.

Mrs. Hugh Stodghill spent the week-end in Minden with her brother and sister-in-law, Mr and Mrs Clarence Salmon.

Miss Beth Tillman had as her week-end guest her sister, Miss Edwina Tillman, and Miss Aline McLain of Mangham.

Marion

Mrs. Emma Nettles attended the state convention of the Order of the Eastern Star in Shreveport as a delegate of the Marion chapter.

Mrs. Orelle Watson of the high school faculty made an address on "Guidance in the Junior High School" at the annual guidance conference held at the Junior college in Monroe.

Miss Vivian Kilpatrick, who teaches in Downsville, spent the week-end at home.

Mrs. E. J. Gulley and Mrs. B. K. Watson were visitors to Monroe.

Mr. and Mrs. A. B. Taylor of Alexandria were the guests of his parents, Mr. and Mrs. J. A. Taylor, here.

E. T. Powell, who recently underwent an operation in Monroe, has returned home and is getting along nicely.

Miss Merle Gresham and Mrs. Johnnie Gresham of Springhill were the week-end guests of relatives in Marion.

Mr. and Mrs. Robert Gamble of Mansfield were the week-end guests of relatives here.

J. L. Powell of Holly Ridge visited relatives here.

Mr. and Mrs. B. J. Green and Mrs. Coma Prophit of Monroe were the Sunday guests of relatives here.

Mr. and Mrs. Jack Kilpatrick of Farmerville visited relatives here.

Lamar Reeves of Pensacola, Fla., is the guest of his parents here.

Mrs. P. H. Smith of Center, Tex., is the guest of her daughter, Mrs James A. Dean.

A cyclone travels over continents, lasting for days, but after it has roared on its way, the damage may not be worth mentioning. A tornado, in its few minutes of existence, leaves death and destruction.

TODAY'S RADIO PROGRAM

STATIONS THAT MAKE UP THE NETWORKS

(Note: Refer to this box for stations of networks indicated after each program item. All programs are carried by key stations and basic chains or groups thereof unless specified.)

NBC-WEAF (RED): Basic — East: weaf wfbr wnac wben wtam wyj wtic kyw wcae wesh wjar wgy wrc wdel wtag wfbg wjac weeu wraw wspd; **Midwest:** wmaq who wire wdaf wtmj kstp wow ksd; **South:** wmbg wsb wbrc wjdx wmc wsmb wfaa wbap kprc kark wky woai ktbs kvoo; **Mountain:** koa kdyl

NBC-WJZ (BLUE): Basic — East: wjz wbal wbz wicc webr whk wxyz wfil kdka wean wham wbza wsyr wmal waby wleu wtjn wnbc wmff; **Midwest:** wmit wenr wis kso wowo wren wten kwk well wbcm wfdf wibm wjim kowh kma kscj; **South:** wrtd kfdm kgko kxyz ktok waga kjbo wskn kths wmps wdsu; **Mountain:** kvod klo kuta

NBC OPTIONAL STATIONS operate either RED or BLUE—**East:** wsan wrdo wlbz wlw wsai wcol wing wkbo wgal wfea wbow wbre work whiz cmx cbf cbm cfcf cgi; **Midwest** webc wgbf wgi wood wiba kysm kroc welo ksoo kfam kans wcfl kfyr wday koam kgbx; **South:** wgky wols wblk wtar wise wima wsoc wis wfbc wptf kjax wlak wiod wfla wsun kgnc wapo kris wrol wala wcoa krgv wave wsm wsav; **Mountain:** koh kghl kido kgir kpfa ksel ktfi kob ktsm kghb

CBS-WABC: BASIC — East: wabc woko wcoa weei wgr wkbw wcky wgar wdrc wcau wjas wpro wfbl wjsv; **Midwest:** wbbm krnt wfbm kmbc kfab whas kmox. **OTHER STATIONS: East:** wadc wabi wnbf wbns, whio wjr wesg whp ckac wgan whec wkaq wgbi wmas wnbx cfrb wibx wbry worc wkbn; **Midwest:** woc wkbb wdal weoa wind wtaq wmfg kwbh kglo wisn wcco koil wmbd wsbt wibw whib kfh wnax; **South:** waim wwnc gst wrdw wapi wcsc wchs wbt wdod wrbl krld wdnc wmmm wbig ktrh wmbr wnox klra wmaz wrec wcoc wqam wsfa wlac wwl koma wdbo wpar wrva wdbj wtsa wtoc kwkh wdae ktul wjno wwva kwft wsjs; **Mountain:** kggm kvor klz kfbb kgvo koy ksl kvsf ktuc **MBS-WOR-WGN—BASIC:** wor wgn wrok cklw whk wcle waby wsay weny wbax wfil wbal wol wrva wcae wlw wkrc whke wral wair wjej wstp wsoc wlap wsix wgrc wcmi; **New England:** wicc wtht watr wspr wfea waab winh wlbz wnlc wrdo wllh wean wsad wnbh whai wcou wbrk wsyb; **Midwest:** whbb kwk wdgy webc wdsm kso wmt koil kfor whb ktsw kggf; **South:** ktok kada kcrc kome kbix kgff kjfz kbrc know kbst wrr kxyz kgkl kabc krrv kpac ktem wcmc waco; **Mountain:** kfel kfka. (Note: Some MBS stations also in other chains.

SUNDAY, MARCH 24

Eastern Standard P. M.—Subtract One Hr. for CST, 2 Hrs. for MT.

(Changes in programs as listed due to last minute network corrections)

12:00—Story of All of Us — nbc-weaf
Radio City Concert Orch. — nbc-wjz
Major Bowes and Family—cbs-wabc
Don Arres, Tenor, Orchest,—mbs-wor
12:15—Vernon Crane Story—nbc-weaf
Fifth Ave. Easter Parade—mbs-wor
12:30—On Your Job Prog. — nbc-weaf
Salt Laks Choir & Organ—cbs-wabc
Talk, American Wildlife—mbs-chain
12:45—March of Health — mbs-chain
1:00—Music for Moderns — nbc-weaf
The Pilgrimage of Poetry—nbc-wjz
Church of the Air Sermon—cbs-wabc
Easter at Atlantic City — mbs-wor
1:15—Vass Family in Songs—nbc-wjz
Betty and Buddy in Songs—mbs-wor
The Singing Canaries—mbs-midwest
1:30—In Hollywood Today—nbc-weaf
Orchestra and Its Vocalists—nbc-wjz
News; "Grand Hotel" — cbs-wabc
Sunday's Lutheran Hour—mbs-chain
1:35—Styles in the Songs—cbs-Dixie
2:00—String Symph. — nbc-weaf-east
Smoke Dreams, Orch.—nbc-red-west
Great Play "Captain Jinks"—nbc-wjz
Democracy in Action—cbs-wabc-net.
Mystery History in Quiz—mbs-chain
2:30—Chicago's Roundtable—nbc-weaf
B. Elliott's Melodies—cbs-wabc-east
Anson Weeks Orch. — cbs-midwest
The MacFarland Twins—mbs-chain
3:00—I Want a Divorce — nbc-weaf
Oscar Shumsky & Violin — nbc-wjz
New York's Philharmonic—cbs-wabc
Meditation and Melodies — mbs-wgn
3:15—Foreign Policy Talk — nbc-wjz
3:30—News of Europe—nbc-weaf-east
We the Wives Quiz — nbc-red-west
Tapestry Musicale, Orch.—nbc-wjz
Haven of Rest, Hymns — mbs-chain
Canaries rpt.—wgn-wcae-wkrc-whbf
3:45—Songs of Yvette—nbc-weaf-east
4:00—Dancing Music Orch.—nbc-weaf
National Vespers by Radio—nbc-wjz
Nobody's Children, Drama—mbs-net.
4:30—The World Is Yours—nbc-weaf
Swing Ensembles in Action—nbc-wjz
The Pursuit of Happiness—cbs-wabc
The Shadow — to mbs-New England
Lutheran Hour rpt. — mbs-midwest
5:00—Dance Music Orches.—nbc-weaf
Moylan Sisters, Song — nbc-wjz-east
Edward Davies Song—nbc-blue-west
Dave Elman Hobby Lobby—cbs-wabc
Going South Vocal Prog.—cbs-Dixie
The Musical Steelmakers—mbs-wor
5:15—Bob Becker on Dogs—nbc-weaf
Vincente Gomez & Guitar — nbc-wjz
5:30—Serial "Crossroads" — nbc-weaf
Opera Auditions of the Air—nbc-wabc
Ben Bernie and Lew Lehr—cbs-wabc
Shadow (repeat) — mbs-wor & west
6:00—The Catholic Service—nbc-weaf
News; Dance Music Orch.—nbc-wjz
Conrad Nagle and Theater—cbs-wabc
Fifth Row, Center, Var. — mbs-chain
Musical Steelmakers rpt.—waab-only
6:30—Ted Weems & Quiz — nbc-weaf
The Cavalcade of Hits — nbc-wjz
Gene Autry and Melodies—cbs-wabc
Show of the Week Orches.—mbs-wor
7:00—Jack Benny & Mary—nbc-weaf
European War Boardcast — nbc-wjz
European War Broadcast—cbs-wabc
The Bach Cantata Series—mbs-wor
7:30—Bandwagon Orchest.—nbc-weaf
Mr. District Attorney, Play—nbc-wjz
The Screen Guild — cbs-wabc-basic
Potpourri of Weekend—cbs-midwest
Dancing Music Orchestra—mbs-wgn
7:45—Berlin's War News—mbs-chain
8:00—Chas. McCarthy Prog.—nbc-weaf
NBC's Concert Orchestra — nbc-wjz
Orson Welles Drama—cbs-wabc-east
Ellery Queen Drama—cbs-wabc-west
American Forum, Talks — mbs-wor
8:30—"One Man's Family"—nbc-weaf
Voice of Hawaiian Musical—nbc-wjz
Think You Know Music — cbs-west
8:55—Elmer Davis, News — cbs-wabc
9:00—The Merry Go Round—nbc-weaf
Walter Winchell's Column—nbc-wjz
Sunday Eve. Con. Hour — cbs-wabc
Old-Fashioned Revival — mbs-chain
9:15—"The Parker" Family—nbc-wjz
2:30—Album Familiar Mus.—nbc-weaf
Irene Rich's 15-min. Play — nbc-wjz
9:45—Bill Stern and Sports—nbc-wjz
10:00—Phil Spitalny's Girls—nbc-weaf
European War; Orchestra—nbc-wjz
Ellery Queen repeat—cbs-wabc-east
Orson Welles repeat—cbs-chain-west
Good Will Hour via Radio—mbs-wor
10:30—NBC Quartet — nbc-weaf-basic
Home Town, Un-Inc.—nbc-red-south
Cheerio's Musical Mosaics—nbc-wjz
You Know Music repeat — cbs-east
11:00—News Broadcast—nbc-weaf-wjz
Irene Rich in repeat—nbc-blue-west
Paul Sullivan News — cbs-wabc-east
Dancing Music Orchestra—cbs-west
Tunes for the Dancing — mbs-chain
11:05—Dance Music till 1 — nbc-chains
11:15—Dancing Music till 2 — cbs-mbs
11:30—Benny rpt. (30 m.)—nbc-red-w.
12:00—P. Sullivan's rpt.—cbs-midwest

Waterproof

Mrs. Larrie Ratcliff, Misses Edna and Betty Alice Ratcliff and Mrs. Charles Ratcliff of Leesdale, Miss., were guests of Mr. and Mrs. Ferd Godbold on Alabama plantation on Lake St. John.

Mr. and Mrs. Leonard Lapoo and Billy St. John motored to Alexandria.

Mrs. J. W. Crow was a recent guest of her sister, Mrs. J. M. Mitchel, and Mr. Mitchel. Mrs. Crow was en route to her home in St. Joseph after a recent visit with relatives in Greenville, Miss.

Mrs. E. B. Gillis was called to Pearl River, Miss., last week by the serious illness of her brother, James Craddock.

Mrs. Barbin, the former Edna May Ryther of Port Arthur, Tex., was a guest of Mrs. Zelma Gould.

Among those motoring to Monroe to see "Gone With the Wind" were Mrs. Blanton Evans, Mrs. Richard Whitney of St. Joseph, Mrs. E. D. Coleman, Mrs. Lulu Coleman, Miss Birdie Coleman, Mrs. Kirk Hazlip, Mr. and Mrs. David Miller, Mr. and Mrs. Peter Hayes, Mr. and Mrs. Ben Chase and Miss Rose Guice.

Joe Pressler was a guest of friends.

Mr. and Mrs. Arch Applegate arrived this week from Orlando, Fla., where they spent the winter. They expect to stay several months with their son, Don Applegate, on Winona plantation on Lake St. John before returning to their home at Atlanta, Ill.

Mesdames E. L. Collins and C. L. Chenault attended the council and conference meeting of the Methodist church in New Orleans.

George Johns of Gloster, Miss., was a guest this week of his sister, Mrs. Earl Hunter, and Mr. Hunter.

Mrs. Zelma Gould, Miss Gertrude Hawkins, Mrs. Louise Smith, Mrs. Ferd Godbold and Mrs. Otey motored to Natchez.

Horse-Sense
Psychology

Big words aren't necessary for scientific discussion.

The deepest problems of modern living can be analyzed best by the psychologist who uses common sense and plain English.

And that's just what you get in the new series of short articles to appear daily in



DR. LAIRD

Monroe News-Star

STARTING MONDAY

Watch for the Series . . .

Right or Wrong About People
by Donald A. Laird, Ph. D., Sc. D.

THE SENSATION OF 1940
THIS GIANT NEW ZENITH SUPER 8
REG. U. S. PAT. OFF.



Only ZENITH HAS ALL THESE FEATURES
8 POWERFUL TUBES
OVERSIZED WALNUT CABINET
SUPER SENSITIVITY
GIANT CHASSIS
ROTOR WAVEMAGNET
BIG BLACK DIAL
SHORT WAVE AERIAL
6 BUTTON RADIORGAN
TELEVISION SOUND CONNECTIONS
EXTENDED RANGE 6 BUTTON AUTOMATIC TUNING

★

85463—Eight-tube superheterodyne with Rotor Wavemagnet Aerial, Radiorgan, Automatic Tuning, Big Black Dial, Outer Circle R.F. Circuit, Television Sound Connection, 10 in. Speaker, receives American, foreign broadcasts, police, amateur, aviction, ships. 41 inches high. Walnut finish.

★

Reg. Price $89.95
For Your Old Radio $30.00

● "Just the radio I've always hoped to own" you'll say, when you've listened to this great new 1940 Super 8 . . . Packed and jammed full of the kind of quality and performance that have made Zenith the standard of value in radio. Liberal allowance for your old radio.

YOU PAY ONLY $59.95
Just think of it—
EASY TERMS

THIS SENSATIONAL RADIO OFFER IS FOR A LIMITED TIME ONLY—DON'T MISS THIS VALUE

MASSEY SERVICE
520 Jackson Phone 603

NORGE COMBINES ALL ADVANTAGES

Housewife Can At Last Have Refrigerator She Has Always Wanted

At last the housewife can have the refrigerator that she has always dreamed of, but could not find. The new 1940 Norge combines every convenience ever thought of with perfect temperature and humidity. It's the refrigerator that's almost all storage space for every type of storage. Five zones of storage space for every kind of food.

1. Freezing zone—Near zero temperatures in glacier sealed ice compartment for storing frozen foods and freezing huge amounts of ice.

2. Extra cold storage zone—Norge coldpack—chilled by intense cold of the refrigerating surface directly above it—always usable for the storage of fresh meats in large quantities.

3. Cold storage zone—The entire food compartment maintains a low temperature for safe preservation of foods. Also with 25 per cent more coiling surface and six to ten degrees lower temperatures, foods do not have to be kept covered and periods between defrosting are longer.

4. Humidity zone—Norge hydrovor keeps leafy vegetables crisp, appetizing and tender.

5. Reserve storage zone—Norge cellaret brings to the kitchen extra storage space for a reserve supply of bottled beverages, canned goods and other staples, thereby eliminating many steps from the refrigerator to the pantry, and taking up no more space than the ordinary box.

Hence, from the above features Norge has taken this slogan, "From top to floor there's space galore."

The new Norgite inner door panel is one of the reasons that Norge is the cheapest operating electric refrigerator on the market. Norgite is a plastic developed by Norge engineers in cooperation with du Pont chemists that is 126 times more resistant to heat than porcelain or steel, used by other refrigerators. Norgite will not scratch, peal, turn yellow and is impervious to acids. Norgite is also much lighter than steel and porcelain allowing Norge to give you a door that is five inches thick instead of 2½ inches and still not be top heavy when the door is open.

Another reason for Norge's economy of operation is the Royal Rollator mechanism, which is the only permanently sealed and oiled rollator cold maker. While other refrigerator units depend upon natural draft in the room to cool their units, the Royal Rollator mechanism is cooled by flowing refrigerant and the hotter the weather gets the cooler the unit will operate because more refrigerant is pumped into the unit. The Royal Rollator cold maker is the simplest refrigerating mechanism ever built, having only three moving parts including motor and compressor. These three slowly-moving parts are oiled by seventy pounds oil pressure to insure long life and better operation, using so little electricity that one will hardly notice its cost on his electric light bill.

Some people who are careful about the ice that they serve their guests have put off buying a mechanical box, because they say that ice made in a mechanical box has a peculiar taste. This taste is due to small particles of food being taken up by the water in the trays of the refrigerator before it freezes and when dissolved in water or beverages gives an unpleasant taste. Norge is replacing many of these ice boxes because of its glacier sealed ice compartment where the water is sealed air tight away from food odors. Better desserts can also be made where they are free from such a mixture of food odors.

The old dreaded day of defrosting a refrigerator is made a pleasure with the Norge Spill-proof Handifroster, with no spoilage of food and cluttering up the box.

Besides the above features, Norge offers many other new and startling conveniences to make up this dream refrigerator.

A complete line of Norge refrigerators is on display at Passman Equipment company, 110 St. John street, together with other 1940 Norge home appliances—Norge Super Concentrator gas ranges and Autobilt washers. All of these appliances are products of latest engineering developments. They are built by Norge for efficiency, beauty and operating economy.

More than 3,000 Norge appliances are now being used by homemakers in the Monroe trade area and the popularity of Norge products in this area in growing day by day, keeping pace with phenomenal growth of Norge corporation, the largest producer of home appliances in the world today.

Ferriday

Mr. and Mrs. Sam Johnson left for an extensive trip through Texas.

Mr. and Mrs. Marcus Pasternack were visitors to Alexandria.

Mr. and Mrs. Ed Price have as their guest Mrs. Price's mother, Mrs. Rose Mathews of Chattanooga, Tenn.

Mr. and Mrs. T. B. Jones, Jr., have as their guest, Mrs. Jone's mother, Mrs. T. Morris of Clayton.

Mr. and Mrs. John McBride of Monroe are spending several days with their parents, Mr and Mrs. J. C. King.

Mr. and Mrs. Lyle Sheppard have as their house guests Mrs. J. H. Fox and daughter of Alexandria.

The Woman's auxiliary of the Presbyterian church met at the home of Mrs. Edgar Meeks.

Mrs. J. C. King and grandson spent the week-end in Monroe.

PIPES COMPRISE LEGACY

The children of Borsho Janitch of Yugoslavia were bequeathed 104 clay pipes, 86 pipe stems, 20 pipe lids, 16 lighters, 15 tobacco pouches, 15 tongs for lifting coal from the fire for pipe lighting, and 14 pounds of tobacco.

The beaver uses a split nail on the second toe of a hind foot as a comb and toothpick.

ACTRESSES SAY THEY'RE 'LOVELY'





Nine out of ten of Hollywood's new spring hats have veils. Pert Jane Wyman's new topper (left) has a nose-length veil of navy blue fishnet. The hat is a cushion-brimmed sailor of natural straw braid, made with a gay red cockade of pinked-edge grosgrain ribbon. Lucile Fairbanks (right) makes hat news by wearing a Parisian in February. A tailored bow finishes it at back, and the postilion crown is draped with coarse black fishnet.

Sicily Island

Mrs. Roy L. Huff entertained the Thursday Afternoon bridge club in her home in Harrisonburg. There are four new members, increasing the number to three tables. Those recently welcomed as new members are Mesdames A. E. Krause, A. L. Gremillion and Miss Clara Johnson of Harrisonburg and Mrs. Sam Rife of Sicily Island. The winners were Mrs. M. Foster, first prize; Mrs. H. M. Krause, second, and Mrs. T. L. Enright, consolation.

Fruit punch and sandwiches were served to the members, Miss Clara Johnson and Mesdames A. S. Krause Bruce Edmonds, Sam Rife, H. D. Peniston, A. E. Krause and A. L. Gremillion.

The choir of the Methodist church is sponsoring Easter music and "The Way of the Cross," with Mrs. C. F. Reed as director, Mrs. W. S. Peck, pianist. Mrs. Rufus Knight has the leading part in the cantata.

Rev and Mrs. C. F. Reed were welcomed back to their congregation after an absence of three weeks in New Orleans, where Rev. Reed underwent medical treatment.

M. G. Maddox of Asheville, N. C., visited his sister, Mrs. A. B. Hall, recently. Mrs. Hall returned home with her brother for an extended visit.

Mrs. Jessie McNair and Miss Kitty McNair were visitors in Monroe.

Mrs. J. R. Yancey of Houston, Tex., and Mrs. Ellen Murphy of Baton Rouge were recent guests of Mr. and Mrs. E. C. Chambers.

Mrs. Eugene Garrison, Mrs. Mac Cooper and Misses Eunice and Annie Lee Garrison attended "Gone With the Wind" in Monroe.

Miss Vivian Martin of Winnsboro is a guest in the home of Mr. and Mrs. C. L. Enright.

Mrs. W. S. Peck, Sr., and Mrs. W. S. Peck, Jr, attended the wedding of Miss Oddie Gilbert and R. Hammons in Wisner.

Miss Winnie Wynn was the honoree at a dinner party following a movie. Miss Kitty McNair was the charming hostess entertaining Misses Eugenia Smith, Mildred Benge, Bit McNair and Marvin Nolen, O. G. Wynn and S. P. Cantrell.

Mrs. W. S. Peck and Miss Willy Woodward accompanied Rev. W. T. Woodward to Vidalia, where Rev. Woodward conducted the funeral of M. J. Rountree.

The Thursday Afternoon bridge club met in the home of Mrs. A. L. Gremillion in Harrisonburg. The games were very spirited and the scores close with Mrs. Bruce Edmonds winning first prize, Mrs. R. L. Huff second, and Mrs. A. S. Krause consolation.

Hot chocolate and cookies were enjoyed by Mesdames A. E. Krause, W. D. Peniston, A. S. Krause, M. Foster, Sam Ripe, Bruce Edmonds, H. M. Krause, R. L. Huff and Misses Clara Johnson and Willy Woodward.

Mrs. W. E. Chisum, Jr., Mrs. C. F. Reed and Miss Eugenia Smith were business visitors to Monroe.

John Cooper, Mrs. Caly Daniels, Mrs. Hyman Cooper and son and Mr. and Mrs. Robert Cooper visited Hyman Cooper, a patient in the veterans hospital in Alexandria.

Rev. W. T. Woodward and Miss Willy Woodward spent a day in Lake Providence with Mrs. A. J. Wyly and family.

Mr. and Mrs. T. L. Hardin have had as their guests for several days their daughters, Mrs. E. G. Morehead, Mrs. Arnold Rosensweig and Mrs. Rollins Hardin of Shreveport.

College folks home for the Easter holidays are: Barbara Jane Peck of Newcomb; Mamie Dell Cruse, Evelyn Benge, Charles Seal and Russell Fairbanks, Jr., of L. S. U.; Virginia Ogden and Jeanette Saltzman of Louisiana Tech and Prentiss Carter, Jr., of Southwestern.

Mrs. Mitchell of Simmsboro is a guest in the home of Mr. and Mrs. A. L. Brooks.

Mr. and Mrs. A. L. Brooks, Mr. and Mrs. Ernest Lanier and Miss Willy Woodward attended the amateur program in Manifest.

Mesdames R. G. Cruse, F. M. Curtis and Miss Winnie Wynn were visitors to Monroe.

Robert W. Blanks and Mr. Matthews of Monroe were dinner guests of Mr and Mrs. W. S. Peck, Sr.

Mrs. A. L. Brooks entertained the members of the Methodist Missionary society in her home. The meeting was a joint social and business hour conducted by the president, Mrs. W. S. Peck, Sr. Donations were contributed to help purchase life memberships for Mrs. Dunsford, district secretary and Mrs. Martin, state vice-president.

The spring mission study books selected was "Methodists United for Action."

A delicious salad course and ice tea were served the following guests: Mesdames M. E. Denham, W. R. Yearwood, E. W. Chisum, Jr., C. F. Reed Jessie McNair, C. J. Gordon, Rufus Knight, W. S. Peck, Sr., F. M. Curtis, J. A. McLelland, Mary Cook and Misses Marguerite Chambless and Willy Woodward.

Scientists say a sound audible to a man at four yards can be heard by a dog at about 24 yards.

St. Joseph

Miss Mary [illegible] of Greensboro, N. C., [illegible] several days this week as the guest of Miss [illegible] at the Episcopal church parsonage. St. Joseph. At Church [illegible] Miss Cooke gave a delightful party for [illegible] and the friends. During [illegible] Miss [illegible]

Miss Mary [illegible] of Greensboro, N. C., and Rev. [illegible] A. V. Taylor of Tallulah, were [illegible] guests of Miss Frances Mc[illegible] at a tea for Miss Albert in Bastrop.

Mr. and Mrs. James Flanagan of Palm Olive, Texas, St. Joseph visitors recently. Mrs. Flanagan was formerly Miss Lee Pope of Monroe. Spring, Ark., and has many friends here where she was [illegible] girl.

Mrs. Jack Parkman left recently for New Orleans where she is visiting her mother, Mrs. John Rucker.

The Methodist Miss[illegible] society met at the [illegible] for their weekly study class. Mrs. W. W. Drake and Miss Jennie Hu[illegible] reviewed a chapter of the mission book The Message of Jesus. Those present were Mrs. George Baker, Mrs. G. L. Burleson, Mrs. W. Wyman, Drake, Mrs. Roy Dodd, Mrs. Frank Hornsby, Mrs. Henry Ordeneal, Mrs. V. C. Rives, Mrs. Howard Watson and Miss Jennie Rooney.

Mrs. James Knudson and Mrs. Dora Scott were [illegible] entertaining Les Petites at their regular meeting at the Community house. The program, directed by Mrs. James Knudson, "Dead Men's Shoes," a book review was presented by Mrs. Annie Bledsoe. Sandwiches and fruit punch were served to 30 club members.

Mrs. G. L. Burleson, Mrs. Edgar Lofton, Mrs. Fred Smith and Mrs. Samuel Yourtee were hostesses entertaining the Tensas Garden club at the Community house.

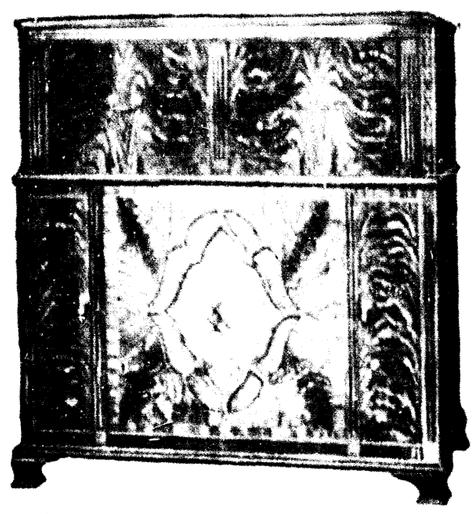
The following program was presented. Leader, Mrs. Watkins. Opening house, roll call, answered by each member naming an herb, "Dear Plants of Other Years." Mrs. P. Wilson, "The Mrs. W. Watson, Grave Mrs. [illegible] Bliss, World [illegible] Mrs. Frank Hornsby, Mrs. Grace [illegible] Mrs. K. Watson. A [illegible] contest concluded the program. Mrs. Hornsby, Mrs. Watson and Mrs. Joseph Curry were the judges for the contest.

Mr. and Mrs. Dave [illegible] of Fer[illegible] were guests of Mrs. [illegible] Alice Baxter are [illegible] Nora Ol[illegible] and Ferriday [illegible] leans for several [illegible]

Mr. and Mrs. Dave [illegible] of Fer[illegible] were guests of Mrs. [illegible] Sunday were guests of Mrs. [illegible] sister Miss Rosalie [illegible] Bastrop.

The Methodist Missionary [illegible] held the week [illegible] church. Mrs. W. A. Dodd and Mrs. V. C. Rives presided [illegible] of the study book, The Message of Jesus. Members present were Mrs. [illegible] Mrs. [illegible] German, Baker, Mrs. G. L. Burleson, Mrs. [illegible]

NEW STROMBERG-CARLSON RADIO



The new Stromberg-Carlson [illegible] was [illegible] tributed to the Local Ladies Service [illegible]

Mrs. William D[illegible] of Mrs. Allene Baxter are [illegible] leans for several [illegible]

Mr. and Mrs. Dave [illegible] of Fer[illegible] were guests of Mrs. [illegible] sister Miss Rosalie [illegible] Bastrop.

The Methodist Missionary [illegible] held the week [illegible] church. Mrs. W. A. Dodd and Mrs. V. C. Rives presided [illegible] of the study book, The Message of Jesus. Members present were Mrs. [illegible] Mrs. [illegible] German, Baker, Mrs. G. L. Burleson, Mrs. [illegible]

Eros

Mrs. [illegible] Mrs. Alvarez, Mrs. [illegible] Mrs. [illegible]

Mrs. [illegible] Mrs. [illegible] Mrs. [illegible]

NORGE COMBINES ALL ADVANTAGES

Housewife Can At Last Have Refrigerator She Has Always Wanted

At last the housewife can have the refrigerator that she has always dreamed of, but could not find. The new 1940 Norge combines every convenience ever thought of with perfect temperature and humidity. It's the refrigerator that's almost all storage space for every type of storage. Five zones of storage space for every kind of food.

1. Freezing zone—Near zero temperatures in glacier sealed ice compartment for storing frozen foods and freezing huge amounts of ice.

2. Extra cold storage zone—Norge coldpack—chilled by intense cold of the refrigerating surface directly above it—always usable for the storage of fresh meats in large quantities.

3. Cold storage zone—The entire food compartment maintains a low temperature for safe preservation of foods. Also with 25 per cent more coiling surface and six to ten degrees lower temperatures, foods do not have to be kept covered and periods between defrosting are longer.

4. Humidity zone—Norge hydrovoir keeps leafy vegetables crisp, appetizing and tender.

5. Reserve storage zone—Norge cellaret brings to the kitchen extra storage space for a reserve supply of bottled beverages, canned goods and other staples, thereby eliminating many steps from the refrigerator to the pantry, and taking up no more space than the ordinary box.

Hence, from the above features Norge has taken this slogan, "From top to floor there's space galore."

The new Norgite inner door panel is one of the reasons that Norge is the cheapest operating electric refrigerator on the market. Norgite is a plastic developed by Norge engineers in cooperation with du Pont chemists that is 126 times more resistant to heat than porcelain or steel, used by other refrigerators. Norgite will not scratch, peal, turn yellow and is impervious to acids. Norgite is also much lighter than steel and porcelain allowing Norge to give you a door that is five inches thick instead of 2½ inches and still not be top heavy when the door is open.

Another reason for Norge's economy of operation is the Royal Rollator mechanism, which is the only permanently sealed and oiled rollator cold maker. While other refrigerator units depend upon natural draft in the room to cool their units, the Royal Rollator mechanism is cooled by flowing refrigerant and the hotter the weather gets the cooler the unit will operate because more refrigerant is pumped into the unit. The Royal Rollator cold maker is the simplest refrigerating mechanism ever built, having only three moving parts including motor and compressor. These three slowly-moving parts are oiled by seventy pounds oil pressure to insure long life and better operation, using so little electricity that one will hardly notice its cost on his electric light bill.

Some people who are careful about the ice that they serve their guests have put off buying a mechanical box, because they say that ice made in a mechanical box has a peculiar taste. This taste is due to small particles of food being taken up by the water in the trays of the refrigerator before it freezes and when dissolved in water or beverages gives an unpleasant taste. Norge is replacing many of these ice boxes because of its glacier sealed ice compartment where the water is sealed air tight away from food odors. Better desserts can also be made where they are free from such a mixture of food odors.

The old dreaded day of defrosting a refrigerator is made a pleasure with the Norge Spill-proof Handifroster, with no spoilage of food and cluttering up the box.

Besides the above features, Norge offers many other new and startling conveniences to make up this dream refrigerator.

A complete line of Norge refrigerators is on display at Passman Equipment company, 110 St. John street, together with other 1940 Norge home appliances—Norge Super Concentrator gas ranges and Autobilt washers. All of these appliances are products of latest engineering developments. They are built by Norge for efficiency, beauty and operating economy.

More than 3,000 Norge appliances are now being used by homemakers in the Monroe trade area and the popularity of Norge products in this area in growing day by day, keeping pace with phenomenal growth of Norge corporation, the largest producer of home appliances in the world today.

Ferriday

Mr. and Mrs. Sam Johnson left for an extensive trip through Texas.

Mr. and Mrs. Marcus Pasternack were visitors to Alexandria.

Mr. and Mrs. Ed Price have as their guest Mrs. Price's mother, Mrs. Rose Mathews of Chattanooga, Tenn.

Mr. and Mrs. T. B. Jones, Jr., have as their guest. Mrs. Jone's mother, Mrs. T. Morris of Clayton.

Mr. and Mrs. John McBride of Monroe are spending several days with their parents, Mr and Mrs. J. C. King.

Mr. and Mrs. Lyle Sheppard have as their house guests Mrs. J. H. Fox and daughter of Alexandria.

The Woman's auxiliary of the Presbyterian church met at the home of Mrs. Edgar Meeks.

Mrs. J. C. King and grandson spent the week-end in Monroe.

PIPES COMPRISE LEGACY

The children of Borsho Janitch of Yugoslavia were bequeathed 104 clay pipes, 86 pipe stems, 20 pipe lids, 16 lighters, 15 tobacco pouches, 15 tongs for lifting coal from the fire for pipe lighting, and 14 pounds of tobacco.

The beaver uses a split nail on the second toe of a hind foot as a comb and toothpick.

ACTRESSES SAY THEY'RE 'LOVELY'



Nine out of ten of Hollywood's new spring hats have veils. Pert Jane Wyman's new topper (left), has a nose-length veil of navy blue fishnet. The hat is a cushion-brimmed sailor of natural straw braid, made with a gay red cockade of pinked-edge grosgrain ribbon. Lucile Fairbanks (right) makes hat news by wearing a Panama in February. A tailored bow finishes it at back, and the postilion crown is draped with coarse black fishnet.

Sicily Island

Mrs. Roy L. Huff entertained the Thursday Afternoon bridge club in her home in Harrisonburg. There are four new members, increasing the number to three tables. Those recently welcomed as new members are Mesdames A. E. Krause, A. L. Gremillion and Miss Clara Johnson of Harrisonburg and Mrs. Sam Rife of Sicily Island. The winners were Mrs. M. Foster, first prize; Mrs. H. M. Krause, second, and Mrs. T. L. Enright, consolation.

Fruit punch and sandwiches were served to the members, Miss Clara Johnson and Mesdames A. S. Krause, Bruce Edmonds, Sam Rife, H. D. Peniston, A. E. Krause and A. L. Gremillion.

The choir of the Methodist church is sponsoring Easter music and "The Way of the Cross," with Mrs. C. F. Reed as director, Mrs. W. S. Peck, pianist. Mrs. Rufus Knight has the leading part in the cantata.

Rev. and Mrs. C. F. Reed were welcomed back to their congregation after an absence of three weeks in New Orleans, where Rev. Reed underwent medical treatment.

M. G. Maddox of Asheville, N. C., visited his sister, Mrs. A. B. Hall, recently. Mrs. Hall returned home with her brother for an extended visit.

Mrs. Jessie McNair and Miss Kitty McNair were visitors in Monroe.

Mrs. J. R. Yancey of Houston, Tex., and Mrs. Ellen Murphy of Baton Rouge were recent guests of Mr. and Mrs. E. C. Chambers.

Mrs. Eugene Garrison, Mrs. Mae Cooper and Misses Eunice and Annie Lee Garrison attended "Gone With the Wind" in Monroe.

Miss Vivian Martin of Winnsboro is a guest in the home of Mr. and Mrs. C. L. Enright.

Mrs. W. S. Peck, Sr., and Mrs. W. S. Peck, Jr, attended the wedding of Miss Oddie Gilbert and R. Hammons in Winner.

Miss Winnie Wynn was the honoree at a dinner party following a movie. Miss Kitty McNair was the charming hostess entertaining Misses Eugenia Smith, Mildred Benge, Bit McNair and Marvin Nolen, O. G. Wynn and S. P. Cantrell.

Mrs. W. S. Peck and Miss Willy Woodward accompanied Rev. W. T. Woodward to Vidalia, where Rev. Woodward conducted the funeral of M. J. Rountree.

The Thursday Afternoon bridge club met in the home of Mrs. A. L. Gremillion in Harrisonburg. The games were very spirited and the scores close with Mrs. Bruce Edmonds winning first prize, Mrs. R. L. Huff second, and Mrs. A. S. Krause consolation.

Hot chocolate and cookies were enjoyed by Mesdames A. E. Krause, W. D. Peniston, A. S. Krause, M. Foster, Sam Ripe, Bruce Edmonds, H. M. Krause, R. L. Huff and Misses Clara Johnson and Willy Woodward.

Mrs. W. E. Chisum, Jr., Mrs. C. F. Reed and Miss Eugenia Smith were business visitors to Monroe.

John Cooper, Mrs. Caly Daniels, Mrs. Hyman Cooper and son and Mr. and Mrs. Robert Cooper visited Hyman Cooper, a patient in the veterans hospital in Alexandria.

Rev. W. T. Woodward and Miss Willy Woodward spent a day in Lake Providence with Mrs. A. J. Wyly and family.

Mr. and Mrs. T. L. Hardin have had as their guests for several days their daughters, Mrs. E. G. Morehead, Mrs. Arnold Rosensweig and Mrs. Rollins Hardin of Shreveport.

College folks home for the Easter holidays are: Barbara Jane Peck of Newcomb; Mamie Dell Cruse, Evelyn Benge, Charles Seal and Russell Fairbanks, Jr., of L. S. U.; Virginia Ogden and Jeanette Saltzman of Louisiana Tech and Prentiss Carter, Jr., of Southwestern.

Mrs. Mitchell of Simmsboro is a guest in the home of Mr. and Mrs. A. L. Brooks.

Mr. and Mrs. A. L. Brooks, Mr. and Mrs. Ernest Lanier and Miss Willy Woodward attended the amateur program in Manifest.

Mesdames R. G. Cruse, F. M. Curtis and Miss Winnie Wynn were visitors to Monroe.

Robert W. Blanks and Mr. Matthews of Monroe were dinner guests of Mr. and Mrs. W. S. Peck, Sr.

Mrs. A. L. Brooks entertained the members of the Methodist Missionary society in her home. The meeting was a joint social and business hour conducted by the president, Mrs. W. S. Peck, Sr. Donations were contributed to help purchase life memberships for Mrs. Dunsford, district secretary and Mrs. Martin, state vice-president.

The spring mission study books selected was "Methodists United for Action."

A delicious salad course and ice tea were served the following guests: Mesdames M. E. Denham, W. R. Yearwood, E. W. Chisum, Jr., C. F. Reed, Jessie McNair, C. J. Gordon, Rufus Knight, W. S. Peck, Sr., F. M. Curtis, J. A. McLelland, Mary Coan and Misses Marguerite Chambless and Willy Woodward.

Scientists say a sound audible to a man at four yards can be heard by a dog at about 24 yards.

St. Joseph

Miss Maud Cutler of Greensboro, N. C., field worker in nine southern states for Christian education in the Episcopal church, visited St. Joseph. At Christ church Miss Cutler gave an interesting talk on church schools and their needs. This field is one of four in Louisiana visited by Miss Cutler, who also visited Tallulah on this visit.

Miss Maud Cutler of Greensboro, N. C., and Rev. George A. A. Tocher of Tallulah, were dinner guests of Mrs. Thomas M. Wade and guests for tea of Mrs. Albert G. Bondurant.

Mr. and Mrs. James Flanagan of Tulsa, Okla., were St. Joseph visitors recently. Mrs. Flanagan was formerly Miss Lee Ford of Mammoth Springs, Ark., and has many friends here, whom she has often visited.

Mrs. Jack Parkman left recently for New Orleans, where she is visiting her mother, Mrs. John Rincke.

The Methodist Missionary society met at the Union church for their weekly study class. Mrs. W. W. Drake and Miss Jennie Bonney discussed a chapter of the mission book, "The Message of Jesus." Those present were Mrs. German Baker, Mrs. G. L. Burleson, Mrs. W. Wynans Drake, Mrs. Roy Derick, Mrs. Frank Hornsby, Mrs. Henry Ohleson, Mrs. V. C. Rives, Mrs. Howard Worthy and Miss Jennie Bonney.

Mrs. James Kitchen and Miss Doris Scott were co-hostesses, entertaining Les Petites at their regular meeting at the Community house. The program, directed by Mrs. James Kitchen, "Dead Men's Shoes," a book review, was presented by Mrs. Annie Blencke. Sandwiches and fruit punch were served to 10 club members.

Mrs. G. L. Burleson, Mrs. Edgar Lofton, Mrs. Fred Smith and Mrs. Samuel Yourtee were hostesses, entertaining the Tensas Garden club at the Community house.

The following program was presented: Leader, Mrs. Watkins Osborne, roll call, answered by each member naming an herb; "Dear Plants of Other Years." Mrs. P. Watson; "The Busy World on the Face of a Sunflower," Mrs. K. Watson. A ghosts' contest concluded the program. Mrs. Joseph Curry won the prize given the winner of the contest. A delicious luncheon was served to 22 club members at the close of the meeting.

Mrs. William Davidson and Mrs. Alice Baxter are visiting New Orleans for several days.

Mr. and Mrs. Danny Lynch of Ferriday were guests of Mrs. Lynch's sister, Miss Rowberta Turpin.

The Methodist Missionary society held the weekly meeting at the Union church. Mrs. W. W. Drake and Mrs. V. C. Rives presented two chapters of the study book, "The Message of Jesus." Members present were Mrs. German Baker, Mrs. G. L. Burleson, Mrs. W. Wynans Drake, Mrs. Roy Derick, Mrs. Frank Hornsby, Mrs. Steve Smith, Mrs. V. C. Rives, Mrs. Howard Worthy and Miss Jennie Bonney.

Mrs. Richard H. Whitney, Mrs. Katie Watson, Mrs. Edward Lynch, Mr. and Mrs. Albert Bondurant, Mr. and Mrs. Glen McIntosh, Miss Marion Curry and Ernest Watson were St. Joseph visitors to Ferriday.

Mrs. John Blanche is visiting in Baton Rouge and New Orleans.

The Baptist W. M. S. met at the Baptist church. A Royal Service program was presented as follows: "America," by all; prayer, Mrs. J. H. Bufkin; Bible study, Mrs. X. T. Matthews; "Home Mission Beginnings," a reading, Mrs. J. L. Crigler; "Changing Conditions in the Homeland," a reading, Mrs. Joseph Brown; the Lord's Prayer, by all. Members present were Mrs. Viola Allen, Mrs. J. H. Bufkin, Mrs. Joseph Brown, Mrs. John R. Coor, Mrs. Jack Crigler, Mrs. Ivy Guice, Mrs. X. T. Matthews, Mrs. T. A. Pierce, Mrs. V. L. Pierce and Mrs. Edward Smith. Mrs. Eula Barfield and Mrs. Davis were guests.

A meeting was held at the Catholic church in St. Joseph. The object of the meeting was to discuss matters in connection with the church. Bishop Desmond of Alexandria addressed the meeting. The priest in charge, Father Francis X. Kronemayer of Vidalia, was present and members of the church from St. Joseph, Newellton, Ferriday, Waterproof and Vidalia.

Eros

Mrs. J. F. Slaton of Savannah, Ga., was the guest of parents, Mr. and Mrs. R. H. Grant, recently.

Mrs. Perry Henry of New Albany, Miss., spent two weeks here as the guest of her father, Frank Lusk, Mr. and Mrs. Pat Lusk, and Mr. and Mrs. Travis Kilpatrick, recently.

Mr. and Mrs. R. W. Bennett had as their guests, Mrs. Eva Spates, Mrs. B. Thrasher, Hollis Spates and William Boyd of Choudrant.

Mr. and Mrs. Ray Thornton and children, of Deer Park, were the guests of Mr. and Mrs. C. E. Pratt, and J. M. Bunn, recently.

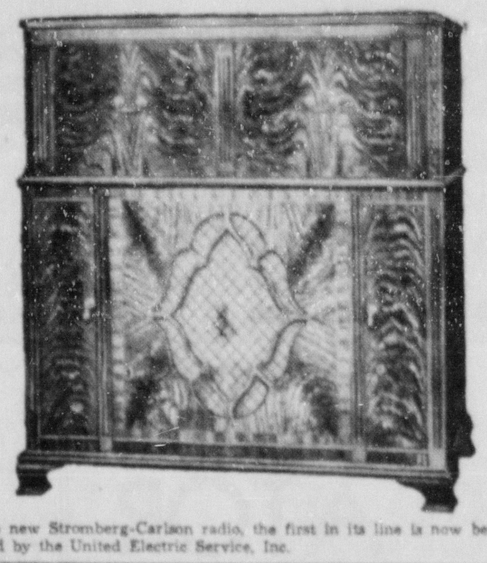
Mr. and Mrs. H. C. Joiner of Alden Bridge were the guests of Mr. and Mrs. A. A. Phillips.

Mrs. Fannie Holm of Shreveport and daughters, Betty and Jackie, were visitors here recently.

During an annual pagan festival on the isle of Cheung Chau, off the China coast, huge pillars of bread, 15 to 25 feet high, are built. Natives believe eating a piece from one of these pillars insures them against stomach trouble for an entire year. The loaves are known as Shaan Paan.

There are seven varieties of the African lion.

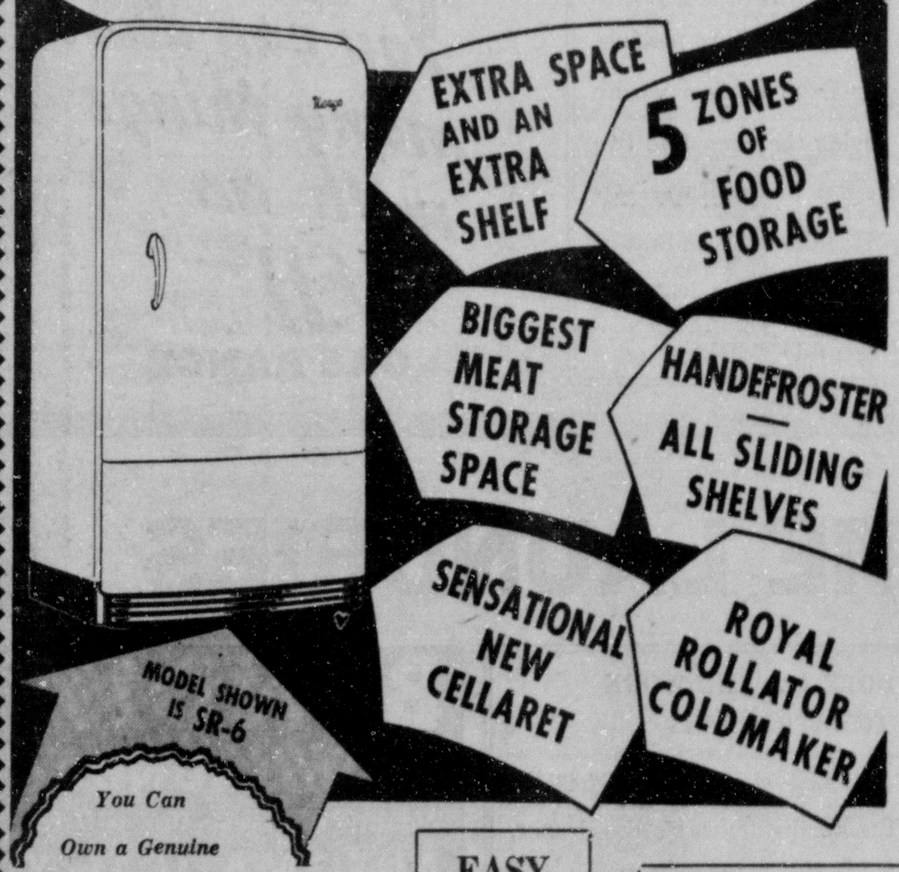
NEW STROMBERG-CARLSON RADIO



The new Stromberg-Carlson radio, the first in its line is now being distributed by the United Electric Service, Inc.

QUALITY IS REMEMBERED A LONG TIME AFTER PRICE IS FORGOTTEN

You'll get the SURPRISE of your LIFE when you swing open the doors of the NEW 1940 NORGE



You Can Own a Genuine 6 Cu. Ft. Norge For As Low As

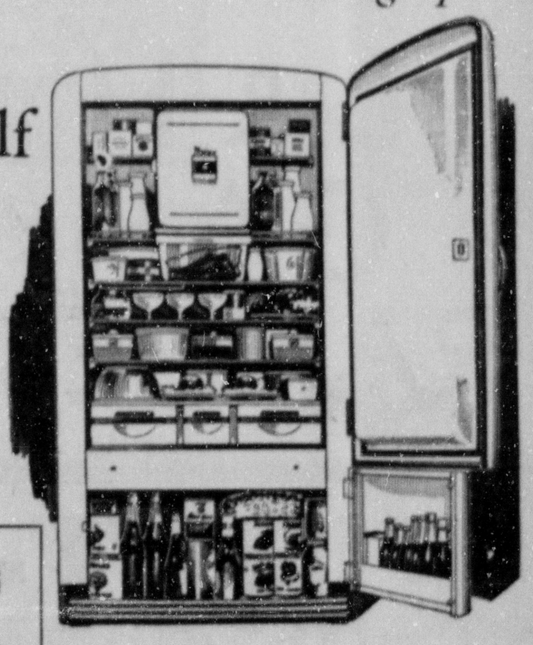
$119.95

And Your Old Ice Box

EASY TERMS

NORGE

. . . the refrigerator that's almost all storage space invites you to "Help yourself to an extra Shelf". . . . at no extra cost



OPERATING COST AS LOW AS 2c PER DAY

Ask Your Neighbor---She Has One

How to See That Every Cent of Your Refrigeration Dollar Pays You Big Returns

More Usable Storage Space

1. *Look for extra storage capacity.* In Norge you'll find the refrigerator that's almost all storage space . . . that invites you to "help yourself to an extra shelf."

Food-Saving, Money-Saving Features

2. *Along with spaciousness, look for in-built convenience features.* Norge gives you sliding shelves to make every inch of shelf space readily usable . . . the always usable Coldpack for meats . . . the simple Handefroster . . . a dozen other features that make your refrigeration dollar go further.

Low-Cost Rollator Cold-Making

3. *Look for dependable, economical cold-maker,* for that's the very heart of your refrigerator . . . the final test of your investment in refrigeration. Norge alone gives you the only permanently sealed and oiled Rollator Cold-Maker . . . the only domestic Cold-Maker cooled by flowing refrigerant for easy going under heaviest loads in hottest weather. If you are looking for a big return on your refrigeration investment, be sure to see Norge before you buy.

PASSMAN EQUIPMENT CO.

110 ST. JOHN STREET MONROE, LA. PHONE 146 AND 156

FIRST—in REFRIGERATION

SERVEL ELECTROLUX REFRIGERATOR

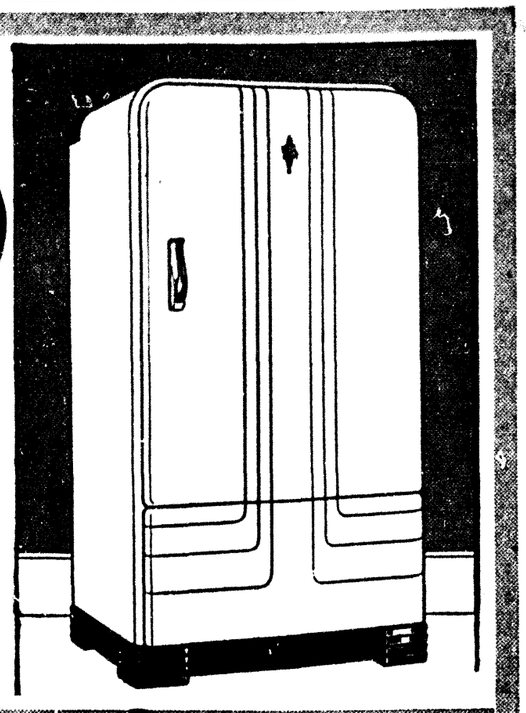
1940 MODELS ON DISPLAY

You Enjoy All These Advantages.
•Modern convenience and beauty
•Permanent silence •No parts to wear
•Continued low operating cost
•Fullest food protection •Plenty of ice cubes •More years of service •Savings that pay for it

OPERATES FOR AS LOW AS . . . 1c PER DAY

The SERVEL ELECTROLUX Gas Refrigerator

ONLY SERVEL ELECTROLUX FREEZES WITH **NO MOVING PARTS**



FIRST—in RADIOS

STROMBERG-CARLSON RADIO

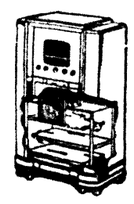
Stromberg-Carlson Has Everything!

FM, STANDARD, AND SHORT WAVE BANDS
•
ACOUSTICAL LABYRINTH CARPINCHOE SPEAKER
•
BASS and TONE CONTROLS
•
EIGHT ELECTRIC FLASH TUNING BUTTONS
•
TELEVISION CONNECTION

There Is Nothing Finer Than a Stromberg-Carlson

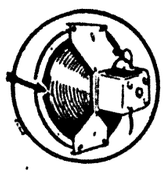
Stromberg Carlson NATURAL TONE

HAS THE LABYRINTH

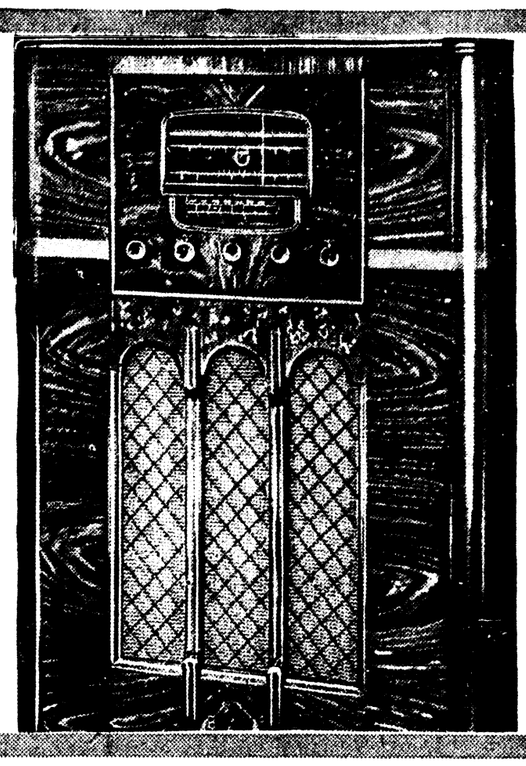


This patented feature brings out bass not heard without it, and absorbs unwanted sounds ordinarily present. It adds more to tone than could be achieved by more tubes, a bigger speaker, or a larger cabinet.

HAS THE CARPINCHOE SPEAKER



Another Stromberg-Carlson patent! It absorbs distortions and reproduces more treble tones than would be possible without it. Carpinchoe Leather's extreme flexibility lets the speaker follow each tiny impulse in the music.



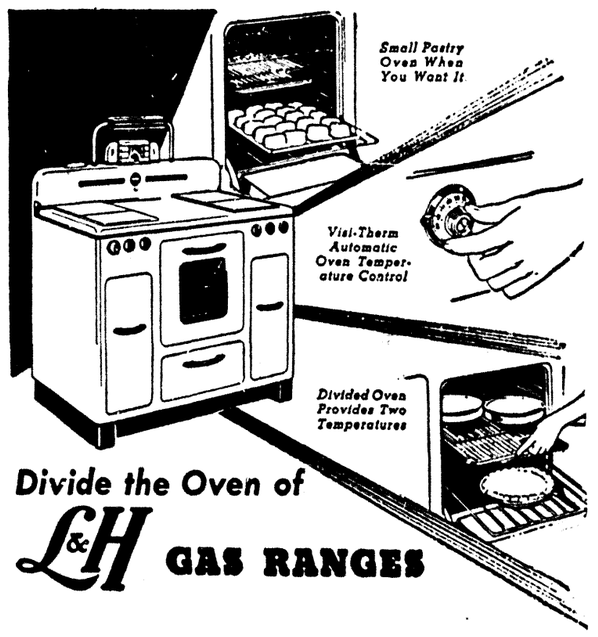
FIRST—in RANGES

L & H GAS RANGES

No more stooping! A broiler burner in the top of oven makes waist-high smokeless broiling possible. The "5,000" triple-use Super Oven holds a wealth of possibilities for you. Divide the oven into two small ovens with two different temperatures. Or make a small pastry oven. With the uniform heat of the "5,000" Super Oven you can bake six loaves of bread at one time, without moving the pans.

L&H GAS RANGES

You can do so many things with an L&H GAS RANGE



Divide the Oven of L&H GAS RANGES

FIRST—in HOME LAUNDRIES

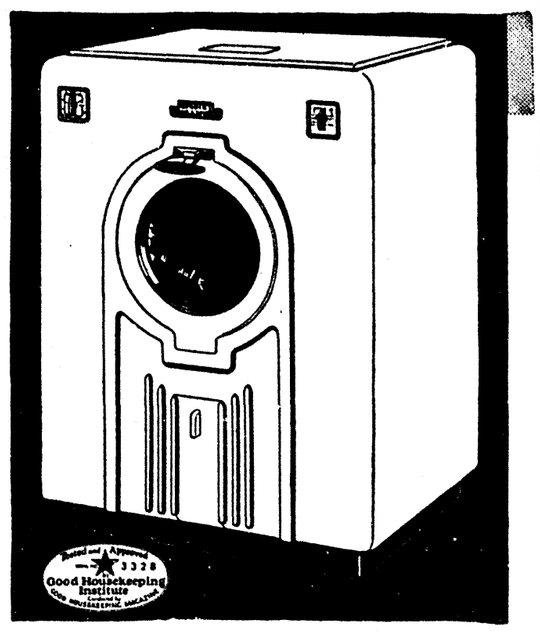
BENDIX HOME LAUNDRY

BENDIX DOES ALL THE WORK AUTOMATICALLY!

The Bendix Home Laundry is the successor to the washing machine. The Bendix makes clothes cleaner, more whiter and more sanitary. The Bendix washes, rinses and damp dries clothes automatically. The Bendix handles silks, rayons, laces and even the heaviest woolens with far less wear than any other laundry machine.

BENDIX HOME LAUNDRY
Washes • Rinses • Damp-Dries
AUTOMATICALLY





THE ABOVE "FIRST LINE" HOME APPLIANCES ARE DISTRIBUTED BY

UNITED ELECTRIC SERVICE

308 NORTH THIRD STREET — INCORPORATED MONROE, LA. — PHONE 365

FIRST—in REFRIGERATION

SERVEL ELECTROLUX REFRIGERATOR

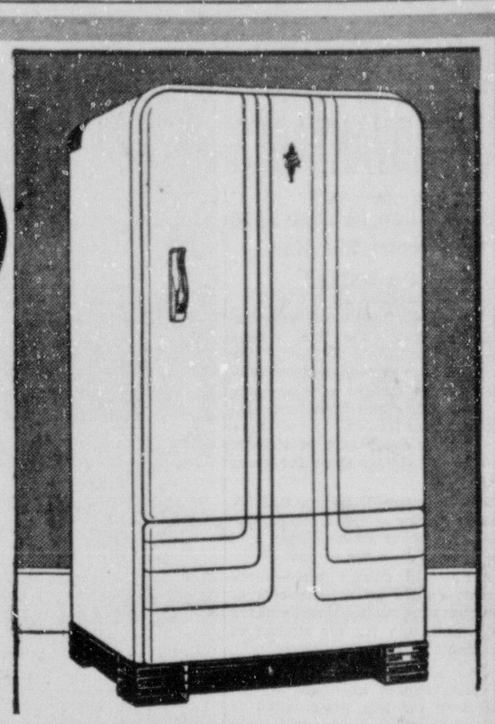
1940 MODELS ON DISPLAY

You Enjoy All These Advantages.
•Modern convenience and beauty
•Permanent silence •No parts to wear
•Continued low operating cost
•Fullest food protection •Plenty of ice cubes •More years of service •Savings that pay for it

OPERATES FOR AS LOW AS . . . 1c PER DAY

The SERVEL ELECTROLUX Gas Refrigerator

ONLY SERVEL ELECTROLUX FREEZES WITH **NO MOVING PARTS**



FIRST—in RADIOS

STROMBERG-CARLSON RADIO

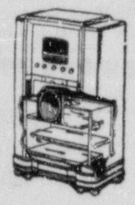
Stromberg-Carlson Has Everything!

FM, STANDARD, AND SHORT WAVE BANDS
•
ACOUSTICAL LABYRINTH CARPINCHOE SPEAKER
•
BASS and TONE CONTROLS
•
EIGHT ELECTRIC FLASH TUNING BUTTONS
•
TELEVISION CONNECTION

There Is Nothing Finer Than a Stromberg-Carlson

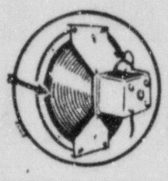
Stromberg Carlson NATURAL TONE

HAS THE LABYRINTH

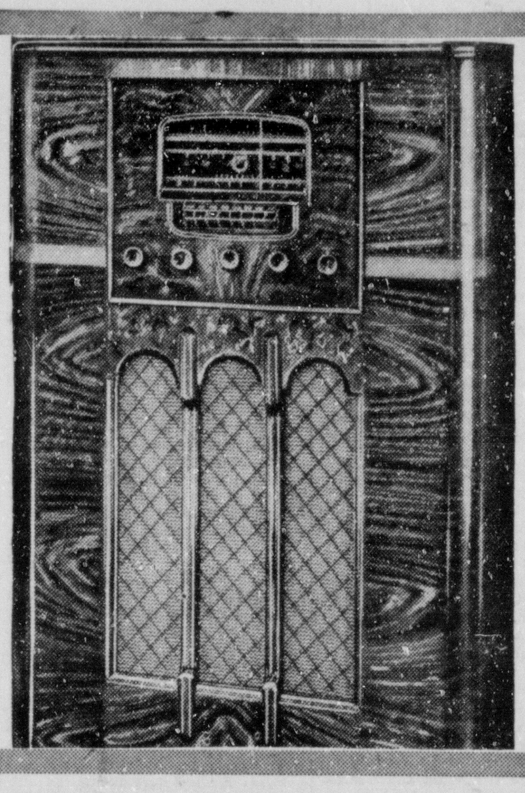


This patented feature brings out bass not heard without it, and absorbs unwanted sounds ordinarily present. It adds more to tone than could be achieved by more tubes, a bigger speaker, or a larger cabinet.

HAS THE CARPINCHOE SPEAKER



Another Stromberg-Carlson patent! It absorbs distortions and reproduces more treble tones than would be possible without it. Carpinchoe Leather's extreme flexibility lets the speaker follow each tiny impulse in the music.



FIRST—in RANGES

L & H GAS RANGES

No more stooping! A broiler burner in the top of oven makes waist-high smokeless broiling possible. The "5,000" triple-use Super Oven holds a wealth of possibilities for you. Divide the oven into two small ovens with two different temperatures. Or make a small pastry oven. With the uniform heat of the "5,000" Super Oven you can bake six loaves of bread at one time, without moving the pans.

L&H GAS RANGES

You can do so many things with an

L&H GAS RANGE



Divide the Oven of L&H GAS RANGES

FIRST—in HOME LAUNDRIES

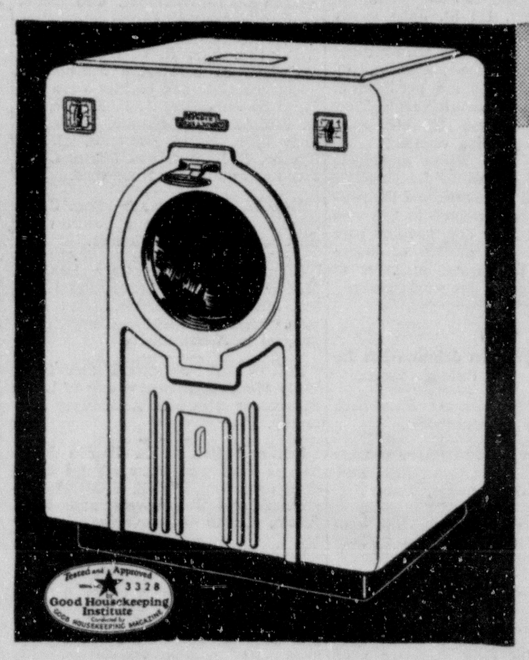
BENDIX HOME LAUNDRY

BENDIX DOES ALL THE WORK AUTOMATICALLY!

The Bendix Home Laundry is the successor to the washing machine. The Bendix makes clothes cleaner, more whiter and more sanitary. The Bendix washes, rinses and damp dries clothes automatically. The Bendix handles silks, rayons, laces and even the heaviest woolens with far less wear than any other laundry machine.

BENDIX HOME LAUNDRY
Washes • Rinses • Damp-Dries
AUTOMATICALLY





THE ABOVE "FIRST LINE" HOME APPLIANCES ARE DISTRIBUTED BY

UNITED ELECTRIC SERVICE

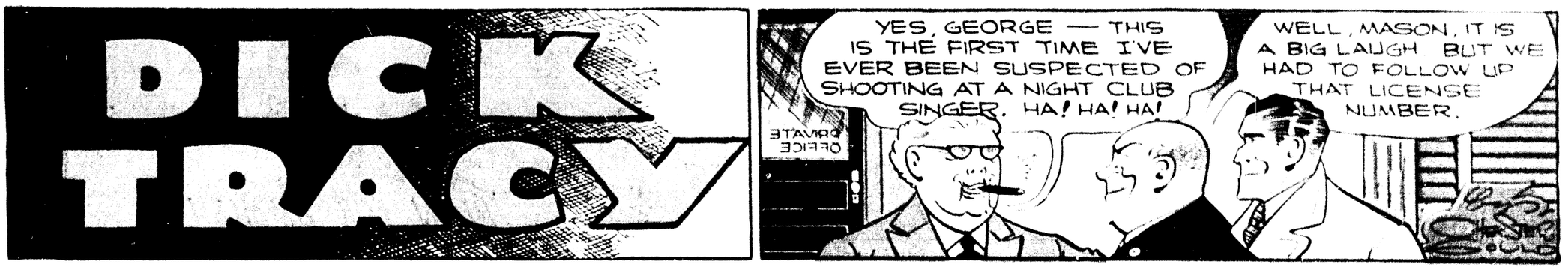
308 NORTH THIRD STREET — INCORPORATED MONROE, LA. — PHONE 365

EIGHT FULL PAGES OF COMICS

Monroe Morning World

WHOLESOME HUMOR FOR THE WHOLE FAMILY

MONROE, LOUISIANA, SUNDAY, MARCH 24, 1940



WE FAVOR
E PROJECTS
OR MONROE

E FIVE CENTS

PS

TO BAR SELS FROM ANDINAVIA

Pushes Sea Block- Farther From ome Shores

ING DENMARK

Lodged Against on Of Norwegian Waters

March 2... Britain's ...ed Germany's North ...Seas today in an effort ...ade with Scandinavia a ... insisted that the ... governing a grab of ...

... Sweden further ... Britain insisted ... more ... blasted ... Nazi ... ...ing Britain's two one ... merchantman victims ... during the Easter ... Days were the maidens ... Hugh Simmons, 2,288 ... steamship yesterday by ... a torpedo earlier ... 100 ... one survivor ...

... also ... naval ... ...ing of the 9,000-ton ... Dalgarnock, which ... Jutland with a cargo of ... ...ging for three days ... British warships off the ... of Denmark ... but said the ... ...ity ... the 21,000-ton ... Loch Assynt which was ... ... off the northern Scot- ...

... er Aberdeen fishing boat, ... war one was the British ... loss of the war. It had ... German bombing attack in ...

... ministry also disclosed the ... Britain plane on a night rec- ... mission over Germany. ... Britain attention, however,

...ued on Fifth Page

R LEADEN ...S, EASTER CELEBRATED

Services Conduct- All Churches Of Twin Cities

...aden skies and chilly tem- ...aster was observed in the ... Sunday as a joyous oc- ...urch services were largely ...d the Easter message of ... a double significance this ...g as it did to a world ...ely torn by war. Faithful ...ged sacred edifices deco- ...Easter lilies and other ...ers of early springtime to ... the story of the resurrec- ...n of Christ's divinity. Pas- ...from their pulpits the old ...ry of the angel rolling ... from the tomb and ...ing from the dead. ...bers of the Monroe Com- ...y 3 Knights Templar, at- ...ll uniform and in a body ... Easter service at Grace ... church with sermon ...y the rector, Rev. E. F. ...here was a Choral Eucharist ...ical numbers were un- ...urate. ...ew's Catholic church held ...:30 and 8 a.m., while at ...h mass was sung and a ...vered by the pastor, Rev. ... Vandegaer. An enlarged ...Don Breitenmoser at the ...ished music and the pro- ...ram at over KMLB. ...ter of Christ's Resurrec- ...e morning theme of Rev. ...olloway at the First Pres- ...urch while "Easter Reali- ...e subject at night. There ...se breakfast in Bernstein ...ung people of the church, ...ceptions were held at the ...the afternoon. ...Methodist church in Mon- ...sunrise service for young ...Bernstein park at 6 a.m., ...al feature of the day was ...antata Sunday night. ... Hastings, pastor of the ...st church in Monroe, ...s Easter sermon Sunday ... "The Reaurrection the ...e Center of Christianity."

...ued on Eighth Page

...NT TO ...RT AN ...UMENT?

...read Dr. Laird's ...guing, provocative ...nn, "RIGHT OR ...ONG ABOUT ...PLE" on page 4 ...oday's

...ws-Star

EIGHT FULL PAGES OF COMICS

Monroe Morning World

WHOLESOME HUMOR FOR THE WHOLE FAMILY

MONROE, LOUISIANA, SUNDAY, MARCH 24, 1940

DICK TRACY

YES, GEORGE — THIS IS THE FIRST TIME I'VE EVER BEEN SUSPECTED OF SHOOTING AT A NIGHT CLUB SINGER. HA! HA! HA!

WELL, MASON, IT IS A BIG LAUGH. BUT WE HAD TO FOLLOW UP THAT LICENSE NUMBER.

PRIVATE OFFICE

CHESTER GOULD

WHY, TRACY, I WENT TO GRADE SCHOOL WITH THIS MAN 40 YEARS AGO.

OBVIOUSLY THE DOORMAN AT CLUB RHUMBA MISREAD THE GUNMAN'S LICENSE NUMBER.

IT WAS OUR MISTAKE, MR. MASON, AND WE APOLOGIZE.

IT'S ALL RIGHT, TRACY. NO HARM DONE. JUST TELL THAT DOORMAN TO GET SOME GLASSES. AH, HA, HA.

INCIDENTALLY, OUR FACTORY'S RUNNING AT TOP SPEED. WOULD YOU LIKE TO SEE THE MACHINE SHOP AS YOU GO OUT?

SURE.

SHOP

VERY INTERESTING!

WE MAKE OUR OWN DIES AND DO ALL OUR TOOLING IN HERE.

WELL, SO LONG, MASON.

GOOD-BYE

GOOD-BYE, GENTLEMEN.

YES, TRACY, THERE'S A PICTURE OF SUCCESS

MASON MUST HAVE GOT QUITE A KICK OUT OF OUR MISTAKING HIM FOR A GUNMAN.

MASON & FREE

U.S. MAIL

THIRTY MINUTES LATER AT HEADQUARTERS.

NO, MARY X, I HAVEN'T MUCH TO REPORT.

BUT YOU'VE GOT TO PROTECT ME. CAN'T YOU EVEN FIND OUT WHO I AM? MY LIFE'S IN DANGER! THEY'RE SHOOTING AT ME.

MARY, I HAVE ONE PLAN! SUPPOSE I DRIVE YOU AROUND TO SEVERAL DIFFERENT SPOTS IN TOWN. MAYBE YOU'LL SEE SOMETHING THAT WILL REVIVE YOUR MEMORY.

I'LL DO ANYTHING.

OH, I'M SO MISERABLE! SURELY, SOMEBODY KNOWS WHO I AM.

CHIEF, THE GIRL AND I ARE GOING OUT—ER—HEY!

WHAT IS IT, TRACY?

HOLD IT, CHIEF! THERE'S SOMETHING SHINY ON THE SOLES OF YOUR SHOES. LITTLE PARTICLES!

Reg. U. S. Pat. Off.
Copyright, 1940, by The Chicago Tribune

TINY PIECES OF METAL! EXACTLY LIKE THOSE I FOUND IMBEDDED IN HER SHOES!

PIECES OF METAL? HOW DID THEY GET THERE? WHERE HAVE I BEEN?

IN A MACHINE SHOP, CHIEF. COME ON, MARY X, LET'S GO.

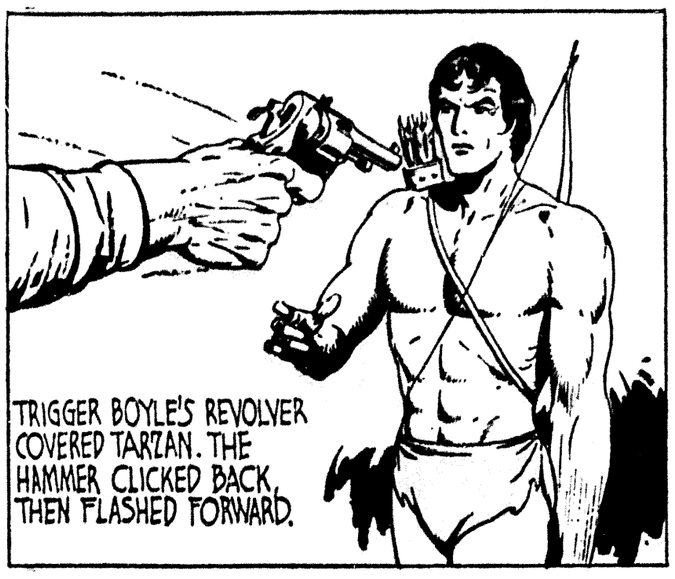
3-24-40

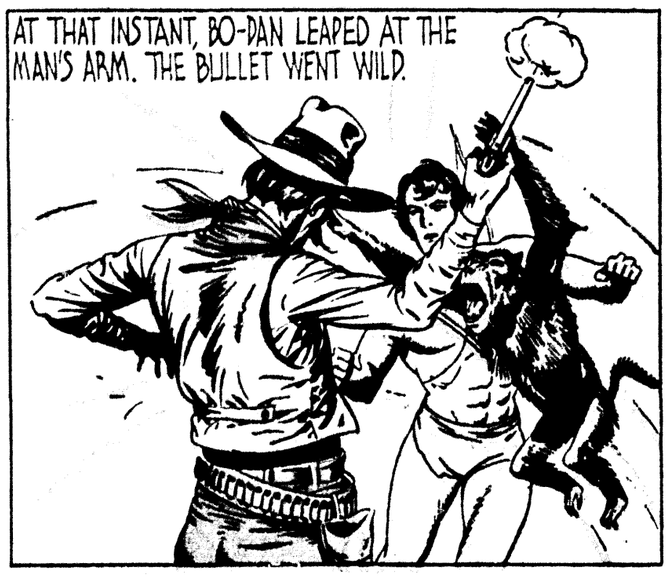
SUNDAY, MARCH 24, 1940

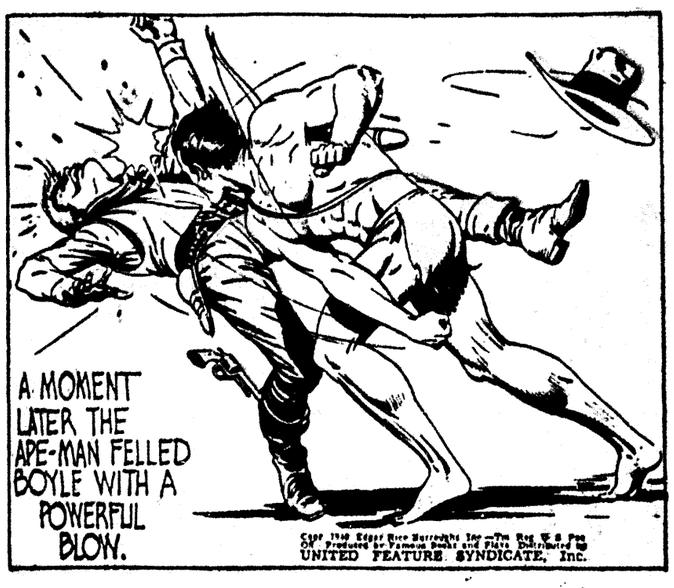
Tarzan

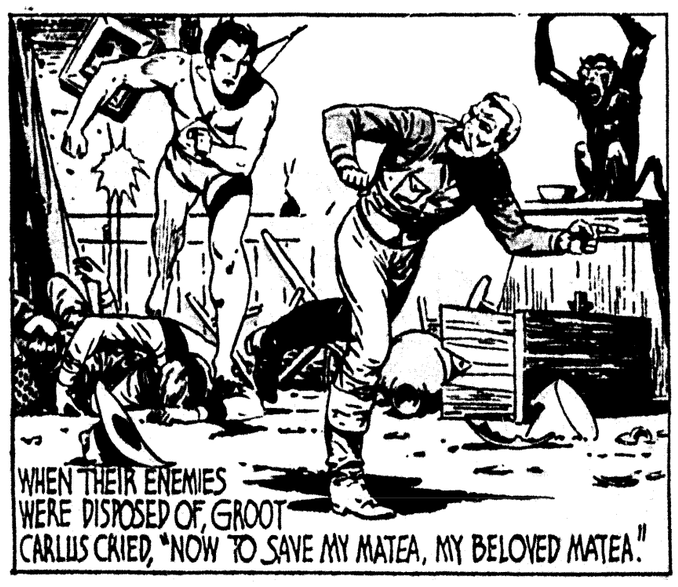
by EDGAR RICE BURROUGHS

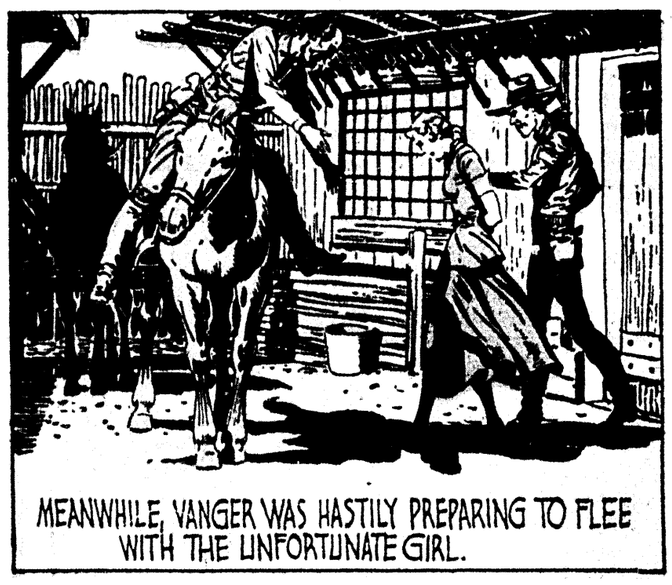




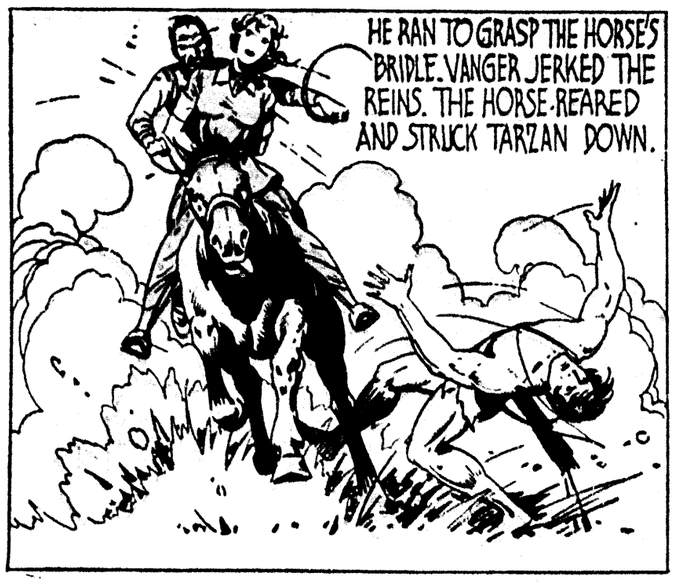


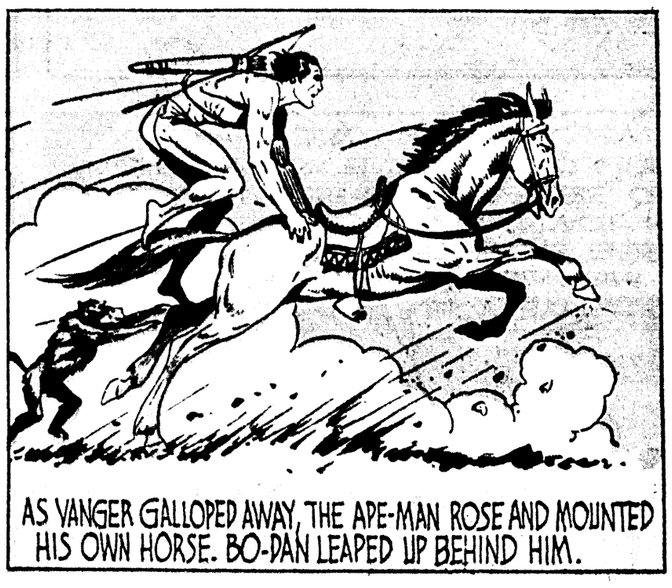




















Tarzan

by EDGAR RICE BURROUGHS



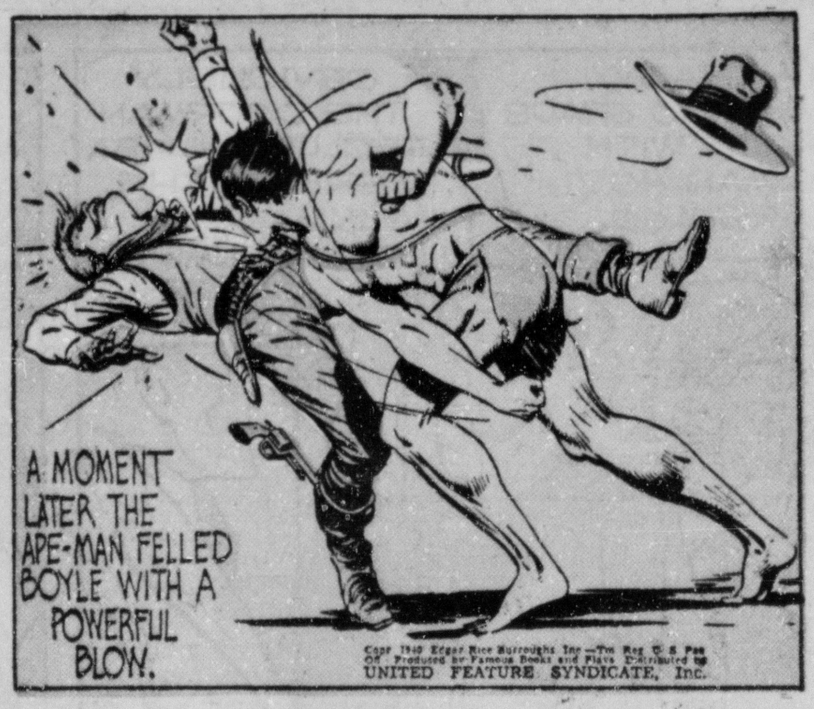
PLAN FOR AMBUSH



TRIGGER BOYLE'S REVOLVER COVERED TARZAN. THE HAMMER CLICKED BACK, THEN FLASHED FORWARD.



AT THAT INSTANT, BO-DAN LEAPED AT THE MAN'S ARM. THE BULLET WENT WILD.



A MOMENT LATER THE APE-MAN FELLED BOYLE WITH A POWERFUL BLOW.

Copr 1940 Edgar Rice Burroughs, Inc.—Tm Reg U.S. Pat Off. Produced by Famous Books and Films. Distributed by UNITED FEATURE SYNDICATE, Inc.



WHEN THEIR ENEMIES WERE DISPOSED OF, GROOT CARLUS CRIED, "NOW TO SAVE MY MATEA, MY BELOVED MATEA."



MEANWHILE, VANGER WAS HASTILY PREPARING TO FLEE WITH THE UNFORTUNATE GIRL.



FROM A WINDOW TARZAN SAW THE VILLAIN RIDING AWAY WITH HIS VICTIM. DOWN TO THE STREET HE LEAPED.



HE RAN TO GRASP THE HORSE'S BRIDLE. VANGER JERKED THE REINS. THE HORSE REARED AND STRUCK TARZAN DOWN.



AS VANGER GALLOPED AWAY, THE APE-MAN ROSE AND MOUNTED HIS OWN HORSE. BO-DAN LEAPED UP BEHIND HIM.



ACROSS THE VELDT HE GAVE CHASE, WITH GROOT CARLUS BESIDE HIM. AHEAD THE FUGITIVES OPENED FIRE.



TARZAN AND CARLUS, RIDING VALIANTLY, GRADUALLY GAINED ON THEIR QUARRY.



HERE HE'D FIND SAFE AMBUSH FROM WHICH TO SLAY HIS PURSUERS!

NEXT WEEK: VILLAIN'S SHIELD

AT LAST VANGER TURNED INTO DUIVELSKLOOF, THE MYSTERIOUS RAVINE.

HOGARTH—

472-3-24-40



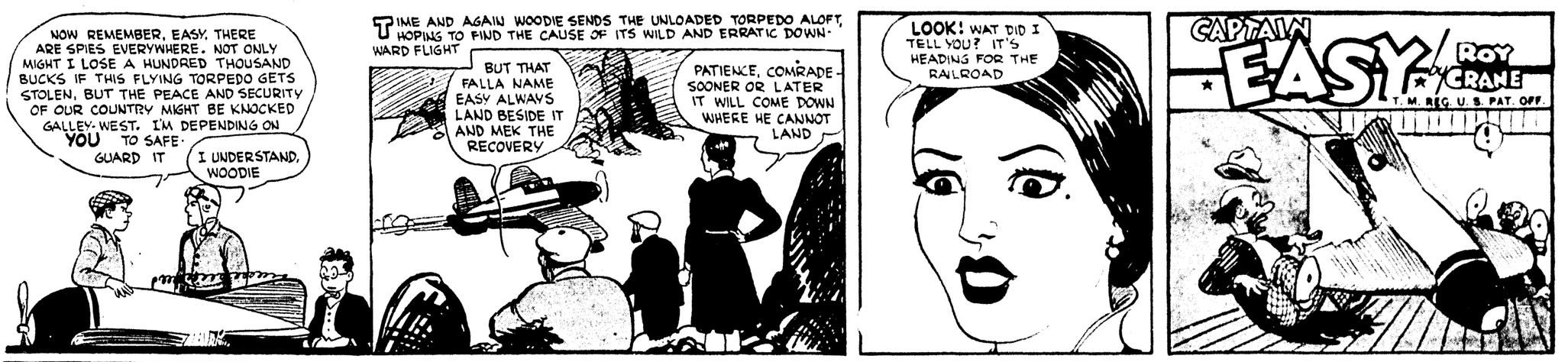
SUNDAY, MARCH 24, 1940

JOE PALOOKA

By HAM FISHER

© 1940, McNaught Syndicate, Inc.





WE FAVOR
E PROJECTS
OR MONROE

E FIVE CENTS

PS

TO BAR SELS FROM ANDINAVIA

Pushes Sea Block-Farther From ome Shores

ING DENMARK

Lodged Against on Of Norwegian Waters

March 25— (AP) Britain's ...ized Germany's North ...ines today in an effort ...ade with Scandinavia ...nounced that the ...ers is carrying a grain of ...

...ade quick-sale further ...ritain launched ...ers ... against ... the infested ... North ...

...ritish ... ...ers became ... ...ritish victims ... during the East- ... They were the ...ish ... Hugh ... 2,289 ... ...ritish ... by ... ...ships earlier ... 1,420-ton ... carrier ...

...ritish ...ed naval ac- ...ounting of the 5,000-ton ...ighter Hardanger, which ...Jutland with a cargo of ...ng ragging for three days ... British ...hunters off the ... of Denmark ...

...but sole the admiralty ac- ...ore casualty, the 210-ton ...Fish Master which was ...ing off the northern Scot- ...

...er Aberdeen fishing boat, ...war use, was the British ...loss of the war. It had ...German bombing attack in ...

...ministry also disclosed the ...itish plane on a night rec- ...nnaissance over Germany ... ...itish attention, however,

...inued on Fifth Page

R LEADEN ...S, EASTER CELEBRATED

Services Conduct-All Churches Of Twin Cities

...arden skies and chilly tem- ...easter was observed in the ... Sunday as a joyous oc- ...urch services largely ...d the Easter message of ... a double significance this ...g as it did to a world ...ely torn by war. Faithful ...ged sacred edifices deco- ...Easter lilies and other sea- ...s of early springtime to ... the story of the resurrec- ...n of Christ's divinity. Fa- ...from their pulpits the old ...ry of the angel rolling ...tone from the tomb and ...ing from the dead.

...bers of the Monroe Com- ...y 7 Knights Templar at- ...all uniform and in a body ... Easter service at Grace ... church with sermon ...y the rector, Rev. E. F. ...here was a Choral Eucha- ...ristical numbers were un- ...ersale.

...ew a Catholic church held ...30 and 8 a.m., while at ...h mass was sung and ...sermon by the pastor, Rev. ... Vandegaer. An enlarged ... Don Breitenmoser at the ...ished music and the pro- ...broadcast over KMLB.

...er of Christ's Resurrec- ...ie morning theme of Rev. ...lloway at the First Pres- ...urch while "Easter Reali- ...e subject at night. There ...se breakfast in Bernstein ...ung people of the church, ... baptisms were held at the ... the afternoon.

Methodist church in Mon- ...sunrise service for young ...Bernstein park at 6 a.m., ...al feature of the day was ...antata Sunday night.

... Hastings, pastor of the ...st church in Monroe, ...n Easter sermon Sunday ... "The Resurrection the ...e Center of Christianity."

...ued on Eighth Page)

...NT TO ...RT AN ...UMENT?

... read Dr. Laird's ...guing, provocative ...nn, "RIGHT OR ...ONG ABOUT ...PLE" on page 4 ...oday's

...ws-Star

SUNDAY, MARCH 24, 1940

JOE PALOOKA

© 1940, McNaught Syndicate, Inc.

By HAM FISHER















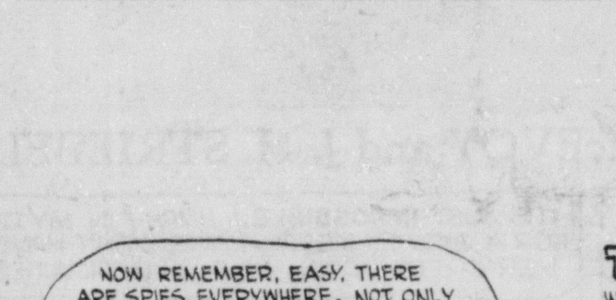


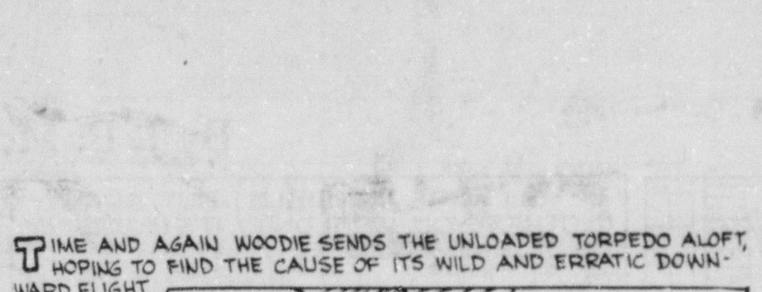




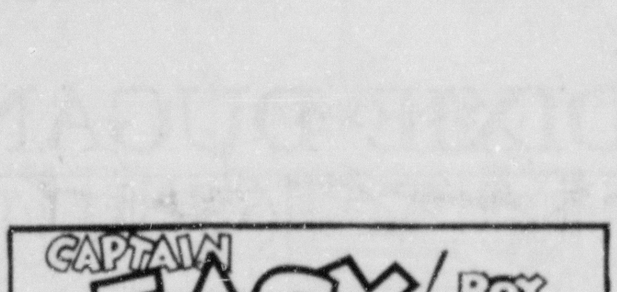


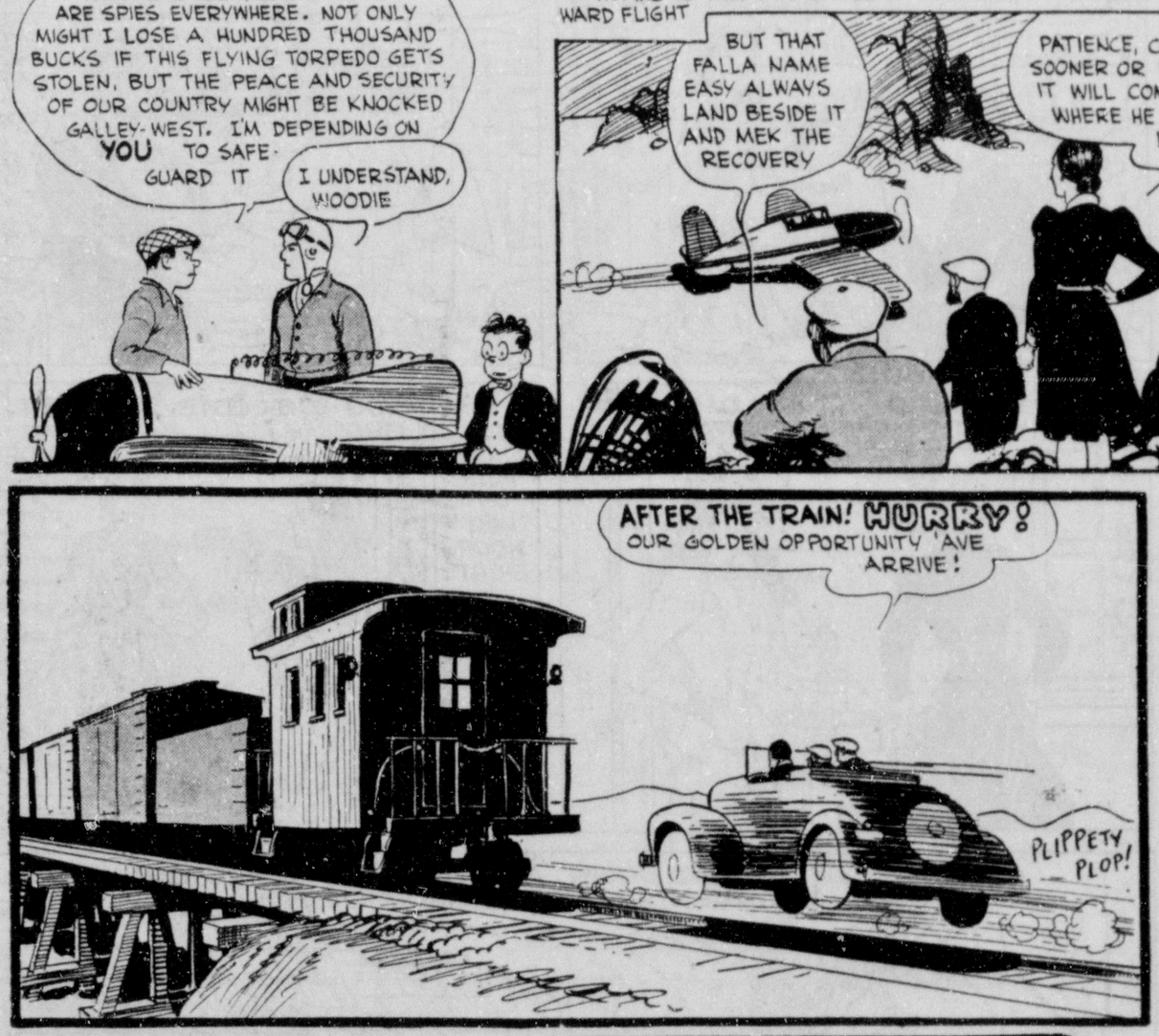






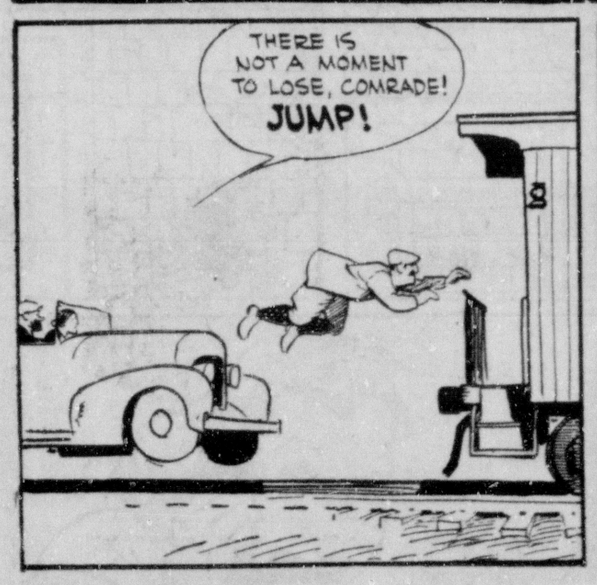


















THE BUNGLE FAMILY

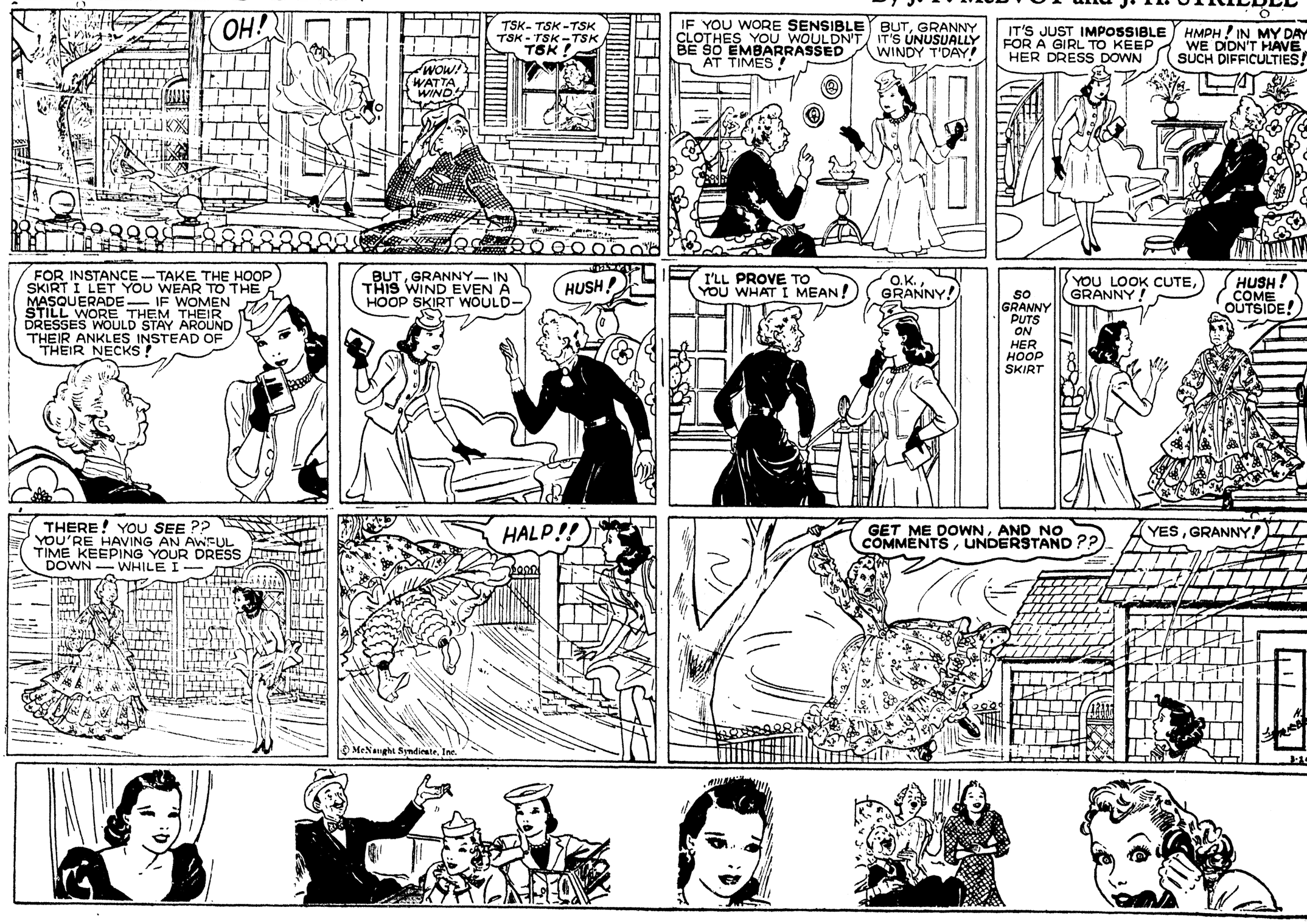
By H. J. TUTHILL

McNaught Syndicate, Inc.



DIXIE DUGAN

By J. P. McEVOY and J. H. STRIEBEL



FI
EL
REF
194C
FI
ST
(
FI
LC
RA
FI
E
H
LA
U
308 NORT

SUNDAY, MARCH 24, 1940

THE BUNGLE FAMILY

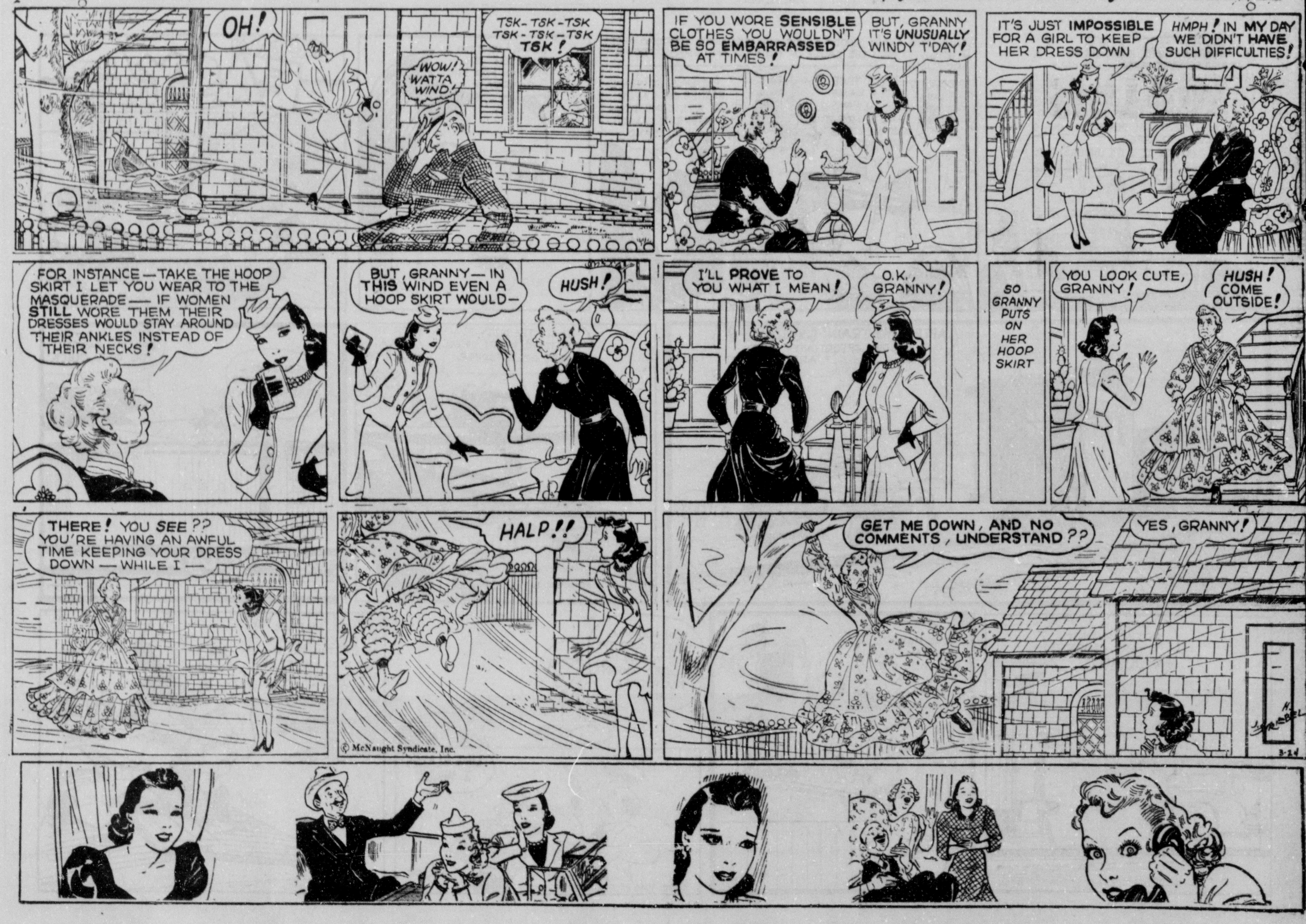
By H. J. TUTHILL

McNaught Syndicate, Inc.



DIXIE DUGAN

By J. P. McEVOY and J. H. STRIEBEL



THE GUMPS

ESCAPING FROM THE DOOMED TEMPLE JUST A FEW SECONDS BEFORE THE GREAT EARTHQUAKE DESTROYED IT, THE FRIGHTENED BOYS PLUNGED INTO THE JUNGLE WHEN—

DUCK QUICK!! I HEAR PEOPLE COMING THIS WAY!

GUS EDSON

GOSH! DO YOU SUPPOSE THEY MIGHT BE THE REST OF THAT GANG WHO STOLE FATHER'S MAPS?

MAYBE THEY'RE THE TEMPLE GUARDS LOOKING FOR US—THEY PROBABLY BLAME THAT TERRIBLE EARTHQUAKE ON ME!

O-DON'T BREATHE! I HEAR THEM RIGHT NEAR US!

THEY'RE SPEAKING! I CAN'T MAKE OUT THEIR WORDS THOUGH—SH-H—

—CHESTER! THAT VOICE!! DO YOU RECOGNIZE IT? IT'S—

HOORAY! SURE, I DO! IT'S PROFESSOR NESTOR!!

FATHER! FATHER!

PROFESSOR! CAPTAIN TOM!!!

MY BOY— MY BOY—

CHESTER LAD! THIS IS THE HAPPIEST MOMENT OF MY LIFE! WE HAD ALMOST GIVEN YOU UP FOR DEAD!

WITH A GRATEFUL HEART, I THANK OUR GENEROUS PROVIDENCE FOR THE SAFE RETURN OF MY SON AND LITTLE CHESTER GUMP—

FATHER—WE HAVE LOTS TO TELL YOU ABOUT WHAT HAPPENED TO US IN THAT OLD TEMPLE—

3-24

WAS THAT A TEMPLE? I WAS FAIRLY CERTAIN THAT IT WAS—YET THE STAIRS LED TO A BLANK STONE WALL—

IT WAS FULL OF GOLD AND JEWELS—AND THEY THOUGHT THAT CHESTER WAS A GOD—

SURE, PROFESSOR NESTOR! LOOK AT THE GOLD HAT THEY MADE ME WEAR—

GREAT SCOTT! THE ANCIENT CROWN OF SOLTAN, GOD OF THE SUJI! YOU BOYS HAVE STUMBLED ON THE GREATEST ARCHEOLOGICAL FIND OF THE CENTURY! WE MUST DIG IN THE RUINS FOR MORE RELICS!!

PROFESSOR! THE GROUND IS SHAKING!! ANOTHER EARTHQUAKE!

YES! THAT GREAT FISSURE IS CLOSING! THE TEMPLE RUINS ARE BEING SEALED UP!!

MOON MULLINS

by Frank Willard

TODAY'S MAMIE'S BIRTHDAY AND UNCLE WILLIE'S GONNA GIVE HER A RING.

ON THE PHONE?

NO-ON HER FINGER, LADY PLUSHBOTTOM.

SHE SAYS SHE'LL BELIEVE THAT WHEN SHE SEES IT.

HERE, TAKE IT IN AND SHOW HER THE RING, KAYO, WHILE I GO TELL YOUR AUNT MAMIE I HAVE A SURPRISE FOR HER.

HECK! HOW DO YA OPEN THIS HERE LITTLE BOX, ANYHOW? OH-OH!

I WILL GET IT OUT, KAYO.

WELL, MAYBE YOU CAN GET IT OUTTA THIS REGISTER.

?

KIN YOU SEE IT NOW, EMMY?

NO!

NOW IS THAT BETTER?

WELL, WHAT'S ALL THE WHOOPIN' AND HOLLERIN' ABOUT?

KAYO, TELL AUNT MAMIE.

WELL, HER RING'S DOWN THAT HOT AIR PIPE.

WHICH ONE?

THAT ONE

THIS'N?

ZOK! ZOK!

NAW, THAT'N.

3-24

WELL, WOT IN TH'—?

WOP!

YEH.

I CAN'T FIND IT, WILLIE, AND I'VE SIFTED ALL TH' DUST AND TRASH WHICH COME OUT OF THAT PIPE.

WELL, TRY SIFTIN' LADY PLUSHBOTTOM

Reg. U. S. Pat. Off. Copyright, 1939, by News Syndicate Co., Inc.

...VE FAVOR
...E PROJECTS
...R MONROE

...E FIVE CENTS

...PS

...TO BAR ...ELS FROM ...NDINAVIA

Pushes Sea Block-
Farther From
...me Shores

...ING DENMARK

Lodged Against
...n Of Norwegian
Waters

...ued on Fifth Page)

...R LEADEN ...S, EASTER CELEBRATED

Services Conduct-
All Churches Of
Twin Cities

...aden skies and chilly tem-
...aster was observed in the
... Sunday as a joyous oc-
...rch services were largely
...d the Easter message of
... a double significance this
...g as it did to a world
...ely torn by war. Faithful
...ed sacred edifices deco-
...Easter lilies and other sea-
...s of early springtime to
... story of the resurrec-
...n of Christ a divinity. Pas-
...from their pulpits the old
...ry of the angel rolling
...tone from the tomb and
...ning from the dead.
...bers of the Monroe Com-
...y, Knights Templar, at-
...ll uniform and in a body
... Easter service at Grace
... church with sermon
...y the rector, Rev. E. F.
...here was a Choral Eucha-
...ical numbers were un-
...orate.
...ew's Catholic church held
...30 and 8 a.m., while at
...h mass was sung and a
...vered by the pastor, Rev.
... Vandegaer. An enlarged
...Don Breitenmoser at the
...ained music and the pro-
...oram at over KMLB
...rer of Christ's Resurrec-
...se morning theme of Rev.
...olloway at the First Pres-
...urch while "Easter Reali-
...e subject at night. There
...ise breakfast in Bernstein
...ung people of the church,
...baptisms were held at the
...the afternoon.
...Methodist church in Mon-
...sunrise service for young
...Bernstein park at 6 a.m.,
...al feature of the day was
...antata Sunday night.
...C. Hastings, pastor of the
...st church in Monroe,
...n Easter sermon Sunday
... "The Resurrection the
...he Center of Christianity."

...ued on Eighth Page)

...NT TO
...RT AN
...UMENT?

...n read Dr. Laird's
...guing, provocative
...mn, "RIGHT OR
...ONG ABOUT
...PLE" on page 4
...oday's

...ws-Star

THE GUMPS

ESCAPING FROM THE DOOMED TEMPLE JUST A FEW SECONDS BEFORE THE GREAT EARTHQUAKE DESTROYED IT, THE FRIGHTENED BOYS PLUNGED INTO THE JUNGLE WHEN--

DUCK QUICK!! I HEAR PEOPLE COMING THIS WAY!

GUS EDSON

GOSH! DO YOU SUPPOSE THEY MIGHT BE THE REST OF THAT GANG WHO STOLE FATHER'S MAPS?

MAYBE THEY'RE THE TEMPLE GUARDS LOOKING FOR US - THEY PROBABLY BLAME THAT TERRIBLE EARTHQUAKE ON ME!

D-DON'T BREATHE! I HEAR THEM RIGHT NEAR US!

THEY'RE SPEAKING! I CAN'T MAKE OUT THEIR WORDS THOUGH - SH-H!!

-CHESTER! THAT VOICE!! DO YOU RECOGNIZE IT? IT'S-

HOORAY! SURE, I DO! IT'S PROFESSOR NESTOR!!

FATHER! FATHER!

PROFESSOR! CAPTAIN TOM!!!

MY BOY- MY BOY-

CHESTER, LAD! THIS IS THE HAPPIEST MOMENT OF MY LIFE! WE HAD ALMOST GIVEN YOU UP FOR DEAD!

WITH A GRATEFUL HEART, I THANK OUR GENEROUS PROVIDENCE FOR THE SAFE RETURN OF MY SON AND LITTLE CHESTER GUMP-

FATHER- WE HAVE LOTS TO TELL YOU ABOUT WHAT HAPPENED TO US IN THAT OLD TEMPLE-

3-24

WAS THAT A TEMPLE? I WAS FAIRLY CERTAIN THAT IT WAS- YET THE STAIRS LED TO A BLANK STONE WALL-

IT WAS FULL OF GOLD AND JEWELS- AND THEY THOUGHT THAT CHESTER WAS A GOD-

SURE, PROFESSOR NESTOR! LOOK AT THE GOLD HAT THEY MADE ME WEAR-

GREAT SCOTT! THE ANCIENT CROWN OF SOLTAN, GOD OF THE SUN! YOU BOYS HAVE STUMBLED ON THE GREATEST ARCHEOLOGICAL FIND OF THE CENTURY! WE MUST DIG IN THE RUINS FOR MORE RELICS!!

PROFESSOR! THE GROUND IS SHAKING!! ANOTHER EARTHQUAKE!

YES! THAT GREAT FISSURE IS CLOSING! THE TEMPLE RUINS ARE BEING SEALED UP!!

MOON MULLINS

by Frank Willard

TODAY'S MAMIE'S BIRTHDAY AND UNCLE WILLIE'S GONNA GIVE HER A RING.

ON THE PHONE?

NO- ON HER FINGER, LADY PLUSHBOTTOM.

SHE SAYS SHE'LL BELIEVE THAT WHEN SHE SEES IT.

HERE, TAKE IT IN AND SHOW HER THE RING, KAYO, WHILE I GO TELL YOUR AUNT MAMIE I HAVE A SURPRISE FOR HER.

HECK! HOW DO YA OPEN THIS HERE LITTLE BOX, ANYHOW? OH-OH!

I WILL GET IT OUT, KAYO.

WELL, MAYBE YOU CAN GET IT OUTTA THIS REGISTER.

?

KIN YOU SEE IT NOW, EMMY?

NO!

NOW IS THAT BETTER?

WELL, WHAT'S ALL THE WHOOPIN' AND HOLLERIN' ABOUT?

KAYO, TELL AUNT MAMIE.

WELL, HER RING'S DOWN THAT HOT AIR PIPE.

WHICH ONE?

THAT ONE

THIS'N?

ZOK!

ZOK!

NAW, THAT'N.

3-24

WELL, WOT IN TH'-?

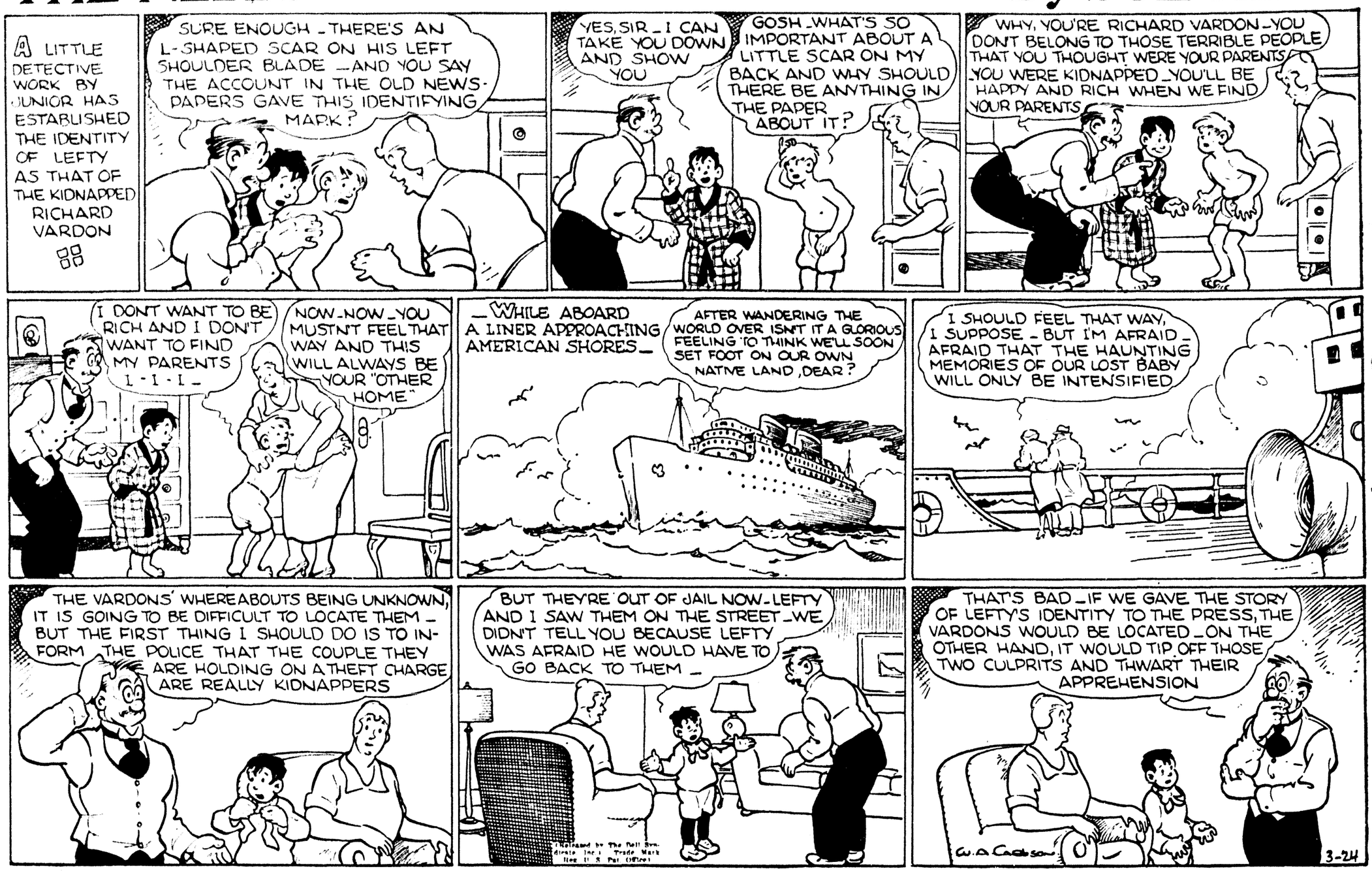
WOP!

YEH.

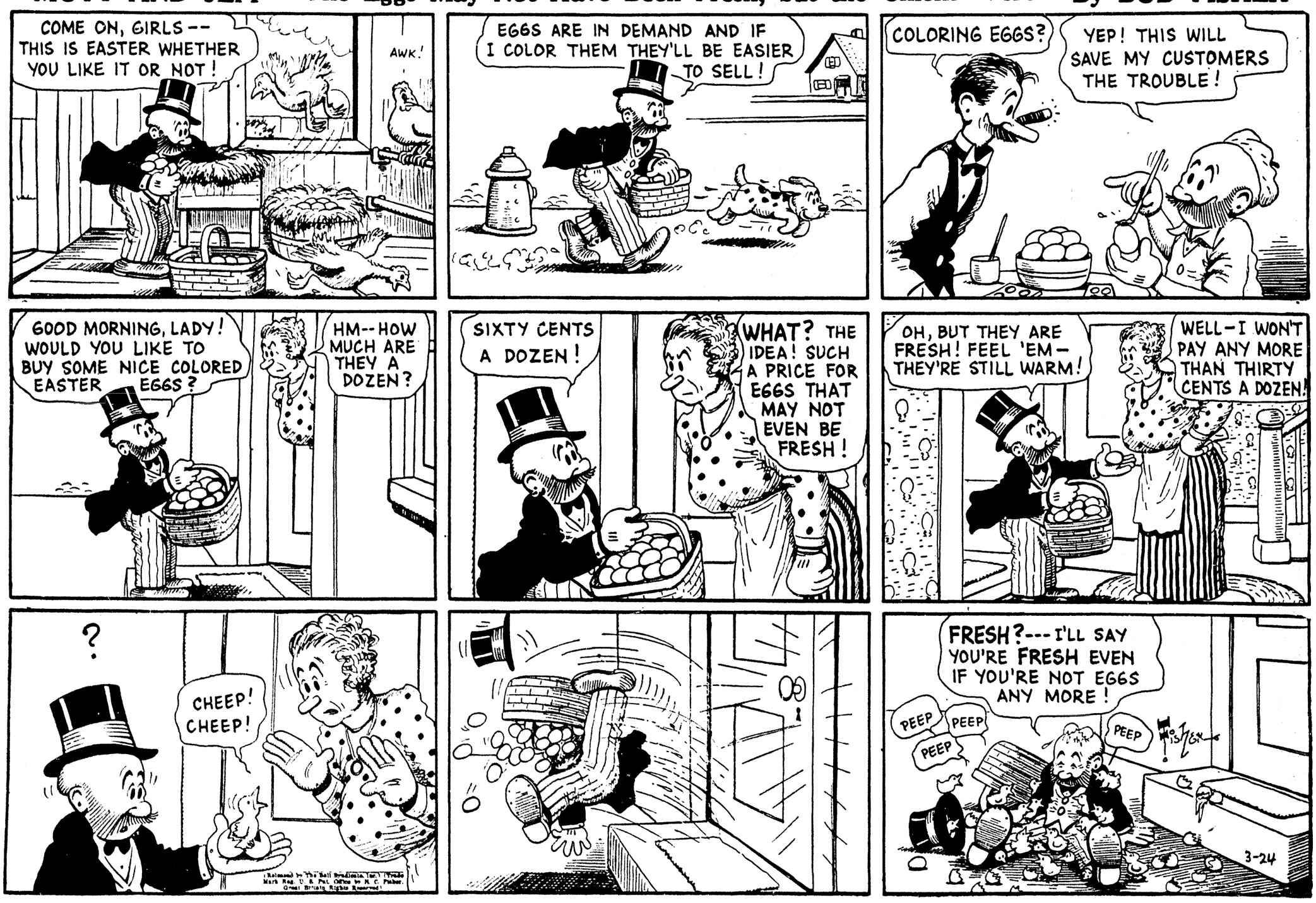
I CAN'T FIND IT, WILLIE, AND I'VE SIFTED ALL TH' DUST AND TRASH WHICH COME OUT OF THAT PIPE.

WELL, TRY SIFTIN' LADY PLUSHBOTTOM

THE NEBBS • A Difficult Problem • By SOL HESS



MUTT AND JEFF — The Eggs May Not Have Been Fresh, but the Chicks Were — By BUD FISHER



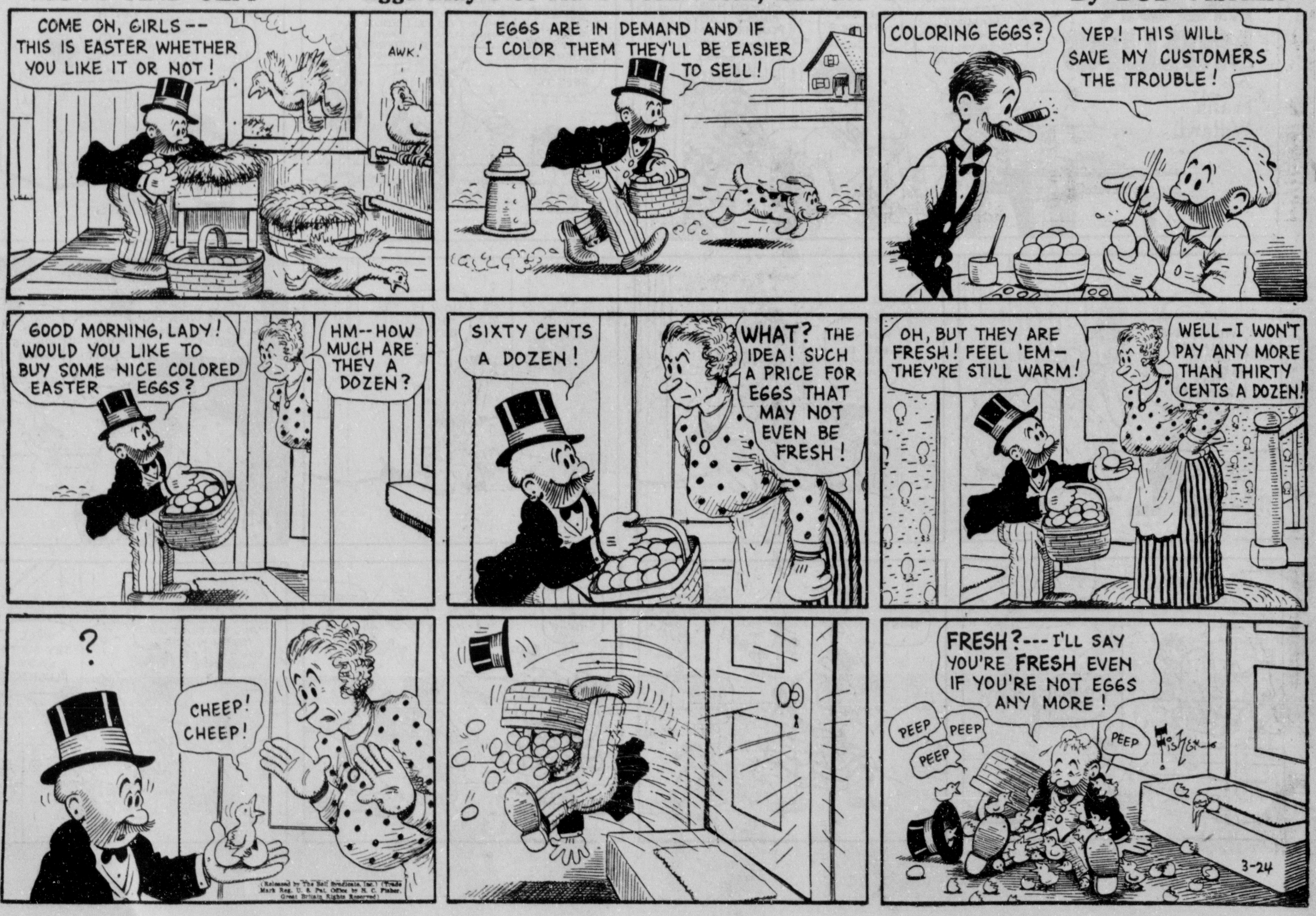
FI
L
RA
FI
E
L
LA
U
308 NORTI

SUNDAY, MARCH 24, 1940

THE NEBBS • A Difficult Problem • By SOL HESS



MUTT AND JEFF —The Eggs May Not Have Been Fresh, but the Chicks Were— By BUD FISHER



OUR BOARDING HOUSE

EGAD, THE TRAINING CAMP REPORTS ARE DULL — MODERN DEEDS DO NOT COMPARE WITH THE FEATS OF THE OLD GIANTS — I MEAN THE OLD, OLD GIANTS!

WHAT SIZE FEATS DID THEY HAVE, MAJOR?

T. M. REG. U. S. PAT. OFF.

I VIVIDLY REMEMBER MY FIRST YEAR WITH McGRAW!

SHALL I HURL TODAY, JOHN?

OKAY, HOOPLE! THAT'S SIX DAYS THIS WEEK YOU'VE PITCHED!

NY

HOW'D YOU GET TO THOID BASE? I THOUGHT YOU WAS ON FOIST!

I PURLOINED A PAIR OF HASSOCKS, MY GOOD MAN!

WHAT WENT BY — A TRAIN?

NAW, THAT WAS HOOPLE! YOU JUST GOT OVERCOME BY SMOKE!

HE SET THE BASE PATHS ON FIRE!

WHO WANTS TO PLAY CATCH? WILL YOU, UNCLE AMOS?

SPUTT-TT! UM-AH — WHY, SURELY, ALVIN!

SPLUP!

COPR. 1940 BY NEA SERVICE, INC.

I FANNED 40 BATTERS IN ONE GAME — LAJOIE WAS FURIOUS!

EGAD, TRY THIS ONE, NAPOLEON!

CAN'T HIT 'EM WHEN I CAN'T SEE 'EM!

I GOT A HIT ONCE THAT KNOCKED THE WHOLE INFIELD UNCONSCIOUS!

FAW! YOU NETTLEHEADS UNDERSTAND, OF COURSE, I WAS ALWAYS A PITCHER, NOT A CATCHER — FAP FAP!

3-24

MAJOR HOOPLE

ALLEY OOP

RATHER AN UNUSUAL SUNSET THIS EVENING, DON'T YOU THINK, ENEAS?

YES... AND I DON'T LIKE THE LOOKS OF IT -- IT MAY MEAN TROUBLE BEFORE MORNING

T. M. REG. U. S. PAT. OFF.

DURING THIS SEASON OF THE YEAR, WE'RE PLAGUED WITH WATERSPOUTS... AND WOE TO THE UNHAPPY MARINER WHO RUNS AFOUL OF THOSE FREAK STORMS!

WATERSPOUTS, EH? CYCLONES... HMM! NASTY THINGS!

YES INDEED.. WELL, LET'S TURN THE WATCH OVER TO GENERAL OOP-- HE CAN CALL US IF WE RUN INTO TROUBLE

HEY, OOP, COME AND TAKE THE BRIDGE!

Z Z Z

REMEMBER NOW, OOP... IF YOU SEE ANYTHING UNUSUAL, CALL ME AT ONCE

OKAY, SIR!

YOU GUYS G'WAN T BED AND LEAVE THINGS TO BOOGEY AN' ME -- WE'LL BE ALL RIGHT

WELL DON'T BLOW DOWN THE MAST AGAIN

IT'S SURE A SWELL NIGHT -- IT'S ALMOST AS LIGHT AS DAY!

UH-HUH... BUT LOOK OVER THERE..... DIDJUH EVER SEE ANYTHING LIKE THAT BEFORE?

Z Z Z

HMM! KINDA PRETTY, AIN'T IT? WHAT D'YA RECKON IT IS?

I DUNNO -- WHAT SAY WE TURN TH' SHIP OVER THAT WAY? I'D LIKE A BETTER LOOK AT IT

WHATEVER THAT THING IS, IT'S SURE MOVIN' RIGHT ALONG!

IT'S MOVIN' TOO FAST FOR US -- SHUX! WE'LL NEVER BE ABLE TO GIT ANY CLOSER TO IT THAN WE ARE RIGHT NOW!

WELL, IT'S GONE!

YEH! WHATEVER IT WAS, IT DIDN'T AMOUNT T'MUCH ANYWAY

LATER

HI, SKIPPER... DIDJUH HAVE A GOOD REST!

YES, OOP, AND IT LOOKS LIKE YOU BOYS MADE OUT ALL RIGHT TOO

SURE! SWELLEST NIGHT Y'EVER SAW!

BY ZEUS, DOC, I MUST BE GETTING OLD! I'D HAVE SWORN THAT WE'D BE SURE TO RUN INTO TROUBLE TONIGHT, WHAT WITH THAT CYCLONIC-LOOKING SUNSET AND ALL!

THE ATMOSPHERE DID SEEM TO BEAR A HINT OF SOMETHING SINISTER... BUT I CAN'T SAY I NOTICE IT NOW

OH, WELL, I GUESS IT WAS JUST OUR IMAGINATION!

COPR. 1940 BY NEA SERVICE, INC. 3-14

WE FAVOR
E PROJECTS
OR MONROE

E FIVE CENTS

PS

TO BAR
SELS FROM
ANDINAVIA

Pushes Sea Block-
farther From
ome Shores

ING DENMARK

Lodged Against
on Of Norwegian
Waters

March 25 ... Britain's
and Germany's North
Coast today in an effort
to cripple with Scandinavia
more important than the
ing a grab of

a new blockade further
closes Britain counter
against Germany's more
ful submarine warfare
eastern North sea
ish cargo carriers became
new victims of German
thousands during the East-
They were the combined
total Hugo Stinnes 2,000
ons before yesterday by
ar, three a torpedo earlier
the 1,000-ton ore carrier

so also credited naval ac-
ground ing of the 2,000-ton
ighter Gargrinsen, which
on Jutland with a cargo of
g ragging for three days
British warplanes off the
of Denmark
that quite the admirably ac-
some casualty, the 210-ton
er Loch Assynt which was
sunk off the southern Scot-

er Aberdeen fishing boat,
o war use, was the British
loss of the war. It had
German bombing attack in

ministry also disclosed the
ritish plane on a night rec-
nnaissance over Germany.
ritish attention, however,

tinued on Fifth Page)

R LEADEN
ES, EASTER
CELEBRATED

Services Conduct-
All Churches Of
Twin Cities

eaden skies and chilly tem-
Easter was observed in the
a Sunday as a joyous oc-
urch services were largely
nd the Easter message of
a double significance this
ng as it did to a world
gely torn by war. Faithful
ged sacred edifices deco-
Easter lilies and other sea-
ers of early springtime to
the story of the resurrec-
of of Christ's divinity. Pas-
from their pulpits the old
ory of the angel rolling
stone from the tomb and
sing from the dead.
sters of the Monroe Com-
ry, Knights Templar, at-
full uniform and in a body
Easter service at Grace
church with sermon
by the rector, Rev. E. F.
There was a Choral Eucharist
sical numbers were un-
borate.
ew a Catholic church held
6:30 and 8 a.m., while at
gh mass was sung and a
livered by the pastor, Rev.
F. Vandegaer. An enlarged
Don Brestenmoser at the
nalest music and the pro-
broadcast over KMLB.
wer of Christ's Resurrec-
he morning theme of Rev.
followay at the First Pres-
urch while "Easter Reali-
he subject at night. There
tine breakfast in Bernstein
oung people of the church,
baptisms were held at the
the afternoon.
Methodist church in Mon-
sunrise service for young
Bernstein park at 6 a.m.,
ial feature of the day was
cantata Sunday night.
T. Hastings, pastor of the
ist church in Monroe,
an Easter sermon Sunday
n "The Resurrection the
the Center of Christianity."

tinued on Eighth Page)

NT TO
RT AN
GUMENT?

n read Dr. Laird's
iguing, provocative
mn, "RIGHT OR
RONG ABOUT
OPLE" on page 4
today's

ews-Star

OUR BOARDING HOUSE

EGAD, THE TRAINING CAMP REPORTS ARE DULL — MODERN DEEDS DO NOT COMPARE WITH THE FEATS OF THE OLD GIANTS — I MEAN THE OLD, OLD GIANTS!

WHAT SIZE FEATS DID THEY HAVE, MAJOR?

T. M. REG. U. S. PAT. OFF.

I VIVIDLY REMEMBER MY FIRST YEAR WITH McGRAW!

SHALL I HURL TODAY, JOHN?

OKAY, HOOPLE! THAT'S SIX DAYS THIS WEEK YOU'VE PITCHED!

NY

MAJOR HOOPLE

I FANNED 40 BATTERS IN ONE GAME — LAJOIE WAS FURIOUS!

EGAD, TRY THIS ONE, NAPOLEON!

CAN'T HIT 'EM WHEN I CAN'T SEE 'EM!

HOW'D YOU GET TO THOID BASE? I THOUGHT YOU WAS ON FOIST!

I PURLOINED A PAIR OF HASSOCKS, MY GOOD MAN!

WHAT WENT BY — A TRAIN?

NAW, THAT WAS HOOPLE! YOU JUST GOT OVERCOME BY SMOKE!

HE SET THE BASE PATHS ON FIRE!

NY

I GOT A HIT ONCE THAT KNOCKED THE WHOLE INFIELD UNCONSCIOUS!

WHO WANTS TO PLAY CATCH? WILL YOU, UNCLE AMOS?

SPUTT-TT! UM-AH — WHY, SURELY, ALVIN!

SPLUP!

COPR. 1940 BY NEA SERVICE, INC.

FAW! YOU NETTLEHEADS UNDERSTAND, OF COURSE, I WAS ALWAYS A PITCHER, NOT A CATCHER — FAP FAP!

3-24

ALLEY OOP

RATHER AN UNUSUAL SUNSET THIS EVENING, DON'T YOU THINK, ENEAS?

YES... AND I DON'T LIKE THE LOOKS OF IT -- IT MAY MEAN TROUBLE BEFORE MORNING

T. M. REG. U. S. PAT. OFF.

DURING THIS SEASON OF THE YEAR, WE'RE PLAGUED WITH WATERSPOUTS... AND WOE TO THE UNHAPPY MARINER WHO RUNS AFOUL OF THOSE FREAK STORMS!

WATERSPOUTS, EH? CYCLONES... HMM! NASTY THINGS!

YES INDEED... WELL, LET'S TURN THE WATCH OVER TO GENERAL OOP -- HE CAN CALL US IF WE RUN INTO TROUBLE

HEY, OOP! COME AND TAKE THE BRIDGE!

Z Z Z ...

REMEMBER NOW, OOP... IF YOU SEE ANYTHING UNUSUAL, CALL ME AT ONCE

OKAY, SIR!

YOU GUYS G'WAN T BED AND LEAVE THINGS TO BOOGEY AN' ME -- WE'LL BE ALL RIGHT

WELL, DON'T BLOW DOWN THE MAST AGAIN

IT'S SURE A SWELL NIGHT -- IT'S ALMOST AS LIGHT AS DAY!

UH-HUH... BUT LOOK OVER THERE..... DIDJUH EVER SEE ANYTHING LIKE THAT BEFORE?

Z Z Z Z Z Z Z Z Z Z Z Z

HMM! KINDA PRETTY, AIN'T IT? WHAT D'YA RECKON IT IS?

I DUNNO -- WHAT SAY WE TURN 'TH' SHIP OVER THAT WAY? I'D LIKE A BETTER LOOK AT IT

WHATEVER THAT THING IS, IT'S SURE MOVIN' RIGHT ALONG!

IT'S MOVIN' TOO FAST FOR US -- SHUX! WE'LL NEVER BE ABLE TO GIT ANY CLOSER TO IT THAN WE ARE RIGHT NOW!

WELL, IT'S GONE!

YEH! WHATEVER IT WAS, IT DIDN'T AMOUNT T'MUCH ANYWAY

LATER

HI, SKIPPER... DIDJUH HAVE A GOOD REST?

YES, OOP, AND IT LOOKS LIKE YOU BOYS MADE OUT ALL RIGHT TOO

SURE! SWELLEST NIGHT Y'EVER SAW!

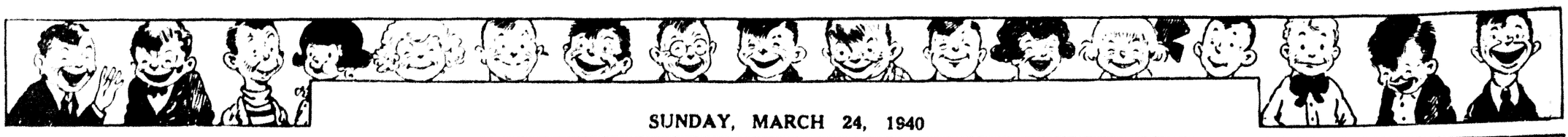
BY ZEUS, DOC, I MUST BE GETTING OLD! I'D HAVE SWORN THAT WE'D BE SURE TO RUN INTO TROUBLE TONIGHT, WHAT WITH THAT CYCLONIC-LOOKING SUNSET AND ALL!

THE ATMOSPHERE DID SEEM TO BEAR A HINT OF SOMETHING SINISTER... BUT I CAN'T SAY I NOTICE IT NOW

OH, WELL, I GUESS IT WAS JUST OUR IMAGINATION!

COPR. 1940 BY NEA SERVICE, INC. 3-14

FI
EL
REF
1940
FI
ST
(
FI
L C
RA
FI
LA
U.
308 NORT

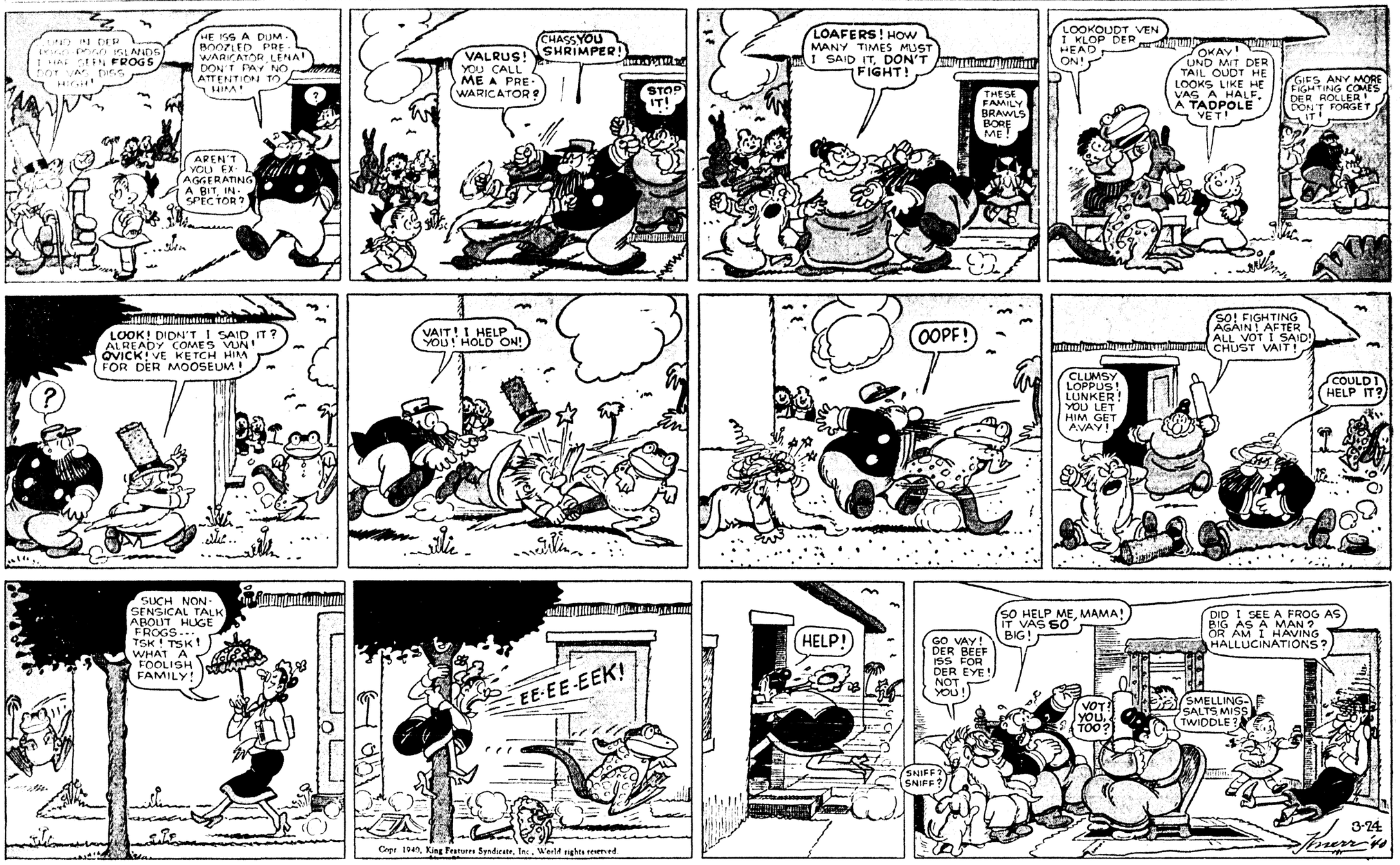


SUNDAY, MARCH 24, 1940

Katzenjammer Kids

Registered U. S. Pat. Off.

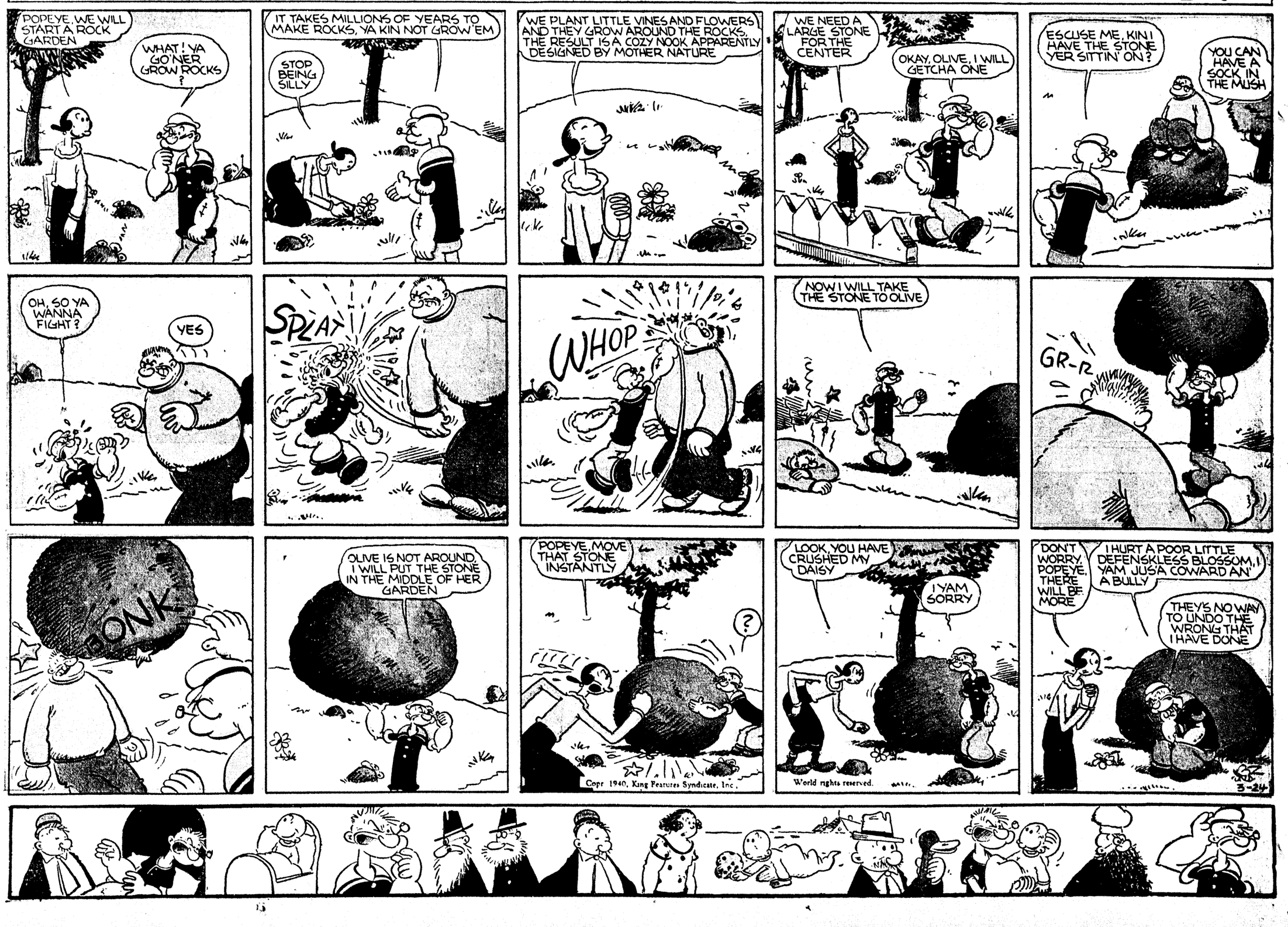
By H. H. Knerr



Thimble Theatre

Registered U. S. Patent Office.

Starring Popeye



SUNDAY, MARCH 24, 1940

Katzenjammer Kids

Registered U. S. Pat. Off.

By H. H. Knerr

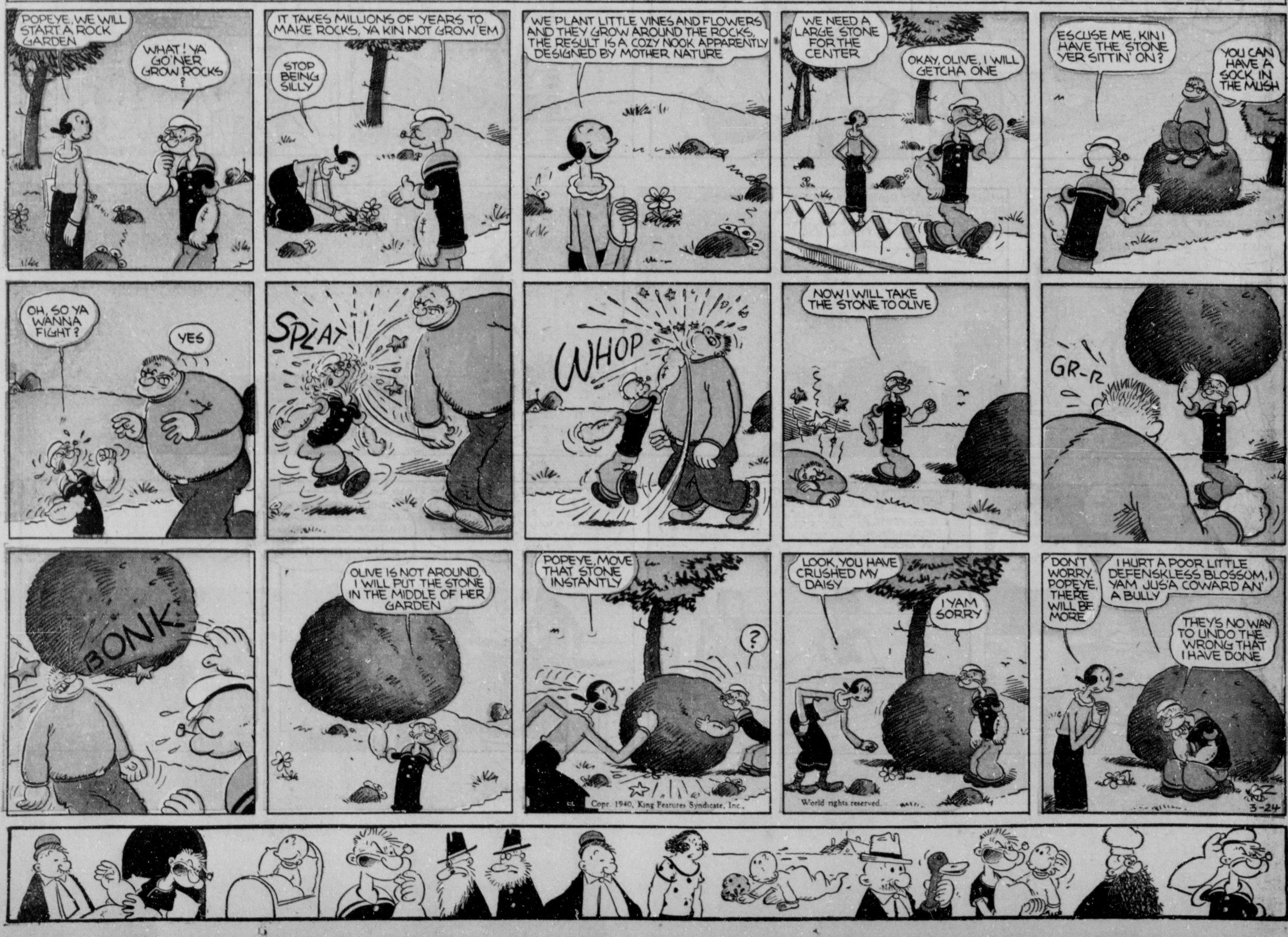


Copr. 1940, King Features Syndicate, Inc., World rights reserved.

Thimble Theatre

Registered U. S. Patent Office.

Starring Popeye



Copr. 1940, King Features Syndicate, Inc., World rights reserved.